15, 1920.
f 1920
arel —
frock, says little / to this section / l and thorough- / l in these Open- / urs—crisp, fresh / fabrics. For her / be parties and / ely silken frocks / ks, $3.50 to $65. / hers, too. Its / r a gay Roman / the skirt is full / coats, many / of this season, / $16.50 to $85.
e climax of the / st be of the / of design for / the varied sec- / well known, to / role. / prominence by / ne, the artistry / ur color. / line are more / in their trans- / and exquisite / casions of the / of the certain / far removed / lace are also / ning Week.
Kumsa, Dew- / ent in mode. / the plain tricot- / printed Geor- / taffetas in the
artistry of line / aps. That is / is here.
y finds ex- / y laces—filet, / aces, antique / ered "toast." / olorful charm / of blouses. / e embroidery / ul group are / il fine voiles / $125.
plays

Chicago Daily Tribune
THE WORLD'S GREATEST NEWSPAPER
FINAL EDITION
VOLUME LXXIX.—NO. 65. C. [COPYRIGHT: 1920: BY THE TRIBUNE COMPANY.] TUESDAY, MARCH 16, 1920.—34 PAGES. THIS PAPER CONSISTS OF TWO SECTIONS—SECTION ONE. * * PRICE TWO CENTS IN CHICAGO AND SUBURBS. ELSEWHERE THREE CENTS.

REACH TRUCE IN GERMANY

RESERVATION TO ARTICLE X. WINS, 56 TO 26

All Is Clear Now for the Final Vote.

BY ARTHUR SEARS HENNING.

Washington, D. C., March 15.—[Special.]—Although the senate today adopted the new Lodge reservation to article X. of the league of nations covenant by a vote of 56 to 26, one more than a two-thirds majority, leaders on both sides tonight were predicting the defeat of the German peace treaty on the ratification roll call the latter part of this week.

Senator Hitchcock relies upon twenty-one Democratic senators to support the president's rejection of the reservations and, joining with fifteen or more Republican irreconcilables, accomplish the defeat of the treaty by at least two votes.

Senator Lodge said he greatly feared that no more hopeful view of the prospects could be taken than that expressed by Mr. Hitchcock.

Only Deserters Can Do It.

Hope of ratification is founded entirely on the possibility of several more Democrats deserting the administration, a contingency which Senator Hitchcock does not fear and upon which Senator Lodge does not rely.

THE TRIBUNE'S account this morning of the president's rejection of the revised version of the article X. reservation was confirmed when Senator Hitchcock admitted he had received a letter from Mr. Wilson with the text of the new clause annotated: "Not acceptable. W. W."

Despite the unyielding attitude of the White House, however, fourteen Democrats defied the president and voted for the reservation. No Republicans voted against it.

How Senators Cast Votes.

The roll call on the reservation follows:

FOR THE RESERVATION.

REPUBLICANS.

Borah,	Harding,	Norris,
Brandegee,	Jones [Wash.],	Page,
Calder,	Kellogg,	Phipps,
Capper,	Kenyon,	Poindexter,
Colt,	Keyes,	Sherman,
Cummins,	Knox,	Smoot,
Curtis,	La Follette,	Spencer,
Dillingham,	Lenroot,	Sterling,
Edge,	Lodge,	Sutherland,
Elkins,	McCormick,	Townsend,
Fernald,	McLean,	Wadsworth,
France,	McNary,	Warren,
Frelinghuysen,	Moses,	Watson—42.
Gronna,	New,	
Hale,		

DEMOCRATS.

Ashurst,	Myers,	Reed,
Gerry,	Nugent,	Shields,
Gore,	Phelan,	Smith [Ga.],
Henderson,	Pittman,	Walsh
Kendrick,	Pomerene,	[Mass.]—14

AGAINST THE RESERVATION.

DEMOCRATS.

Beckham,	Johnson	Sheppard,
Chamberlain,	S. D.],	Simmons,
Comer,	King,	Smith [Md.],
Culberson,	Kirby,	Stanley,
Dial,	McKellar,	Trammell,
Glass,	Overman,	Underwood,
Harris,	Owen,	Walsh
Harrison,	Ransdell,	[Mont.],
Hitchcock,	Robinson,	Wolcott—26.
Jones [N. M.],		

Text of the Reservation.

Here is the text of the new reservation:

"The United States assumes no obligation to preserve the territorial integrity or political independence of any other country, by the employment of its military or naval forces, its resources, or any form of economic discrimination, or to interfere in any way in controversies, including controversies relating to territorial integrity and political independence, between nations, whether members of the league or not, under the provisions of article X., or to employ the military or naval forces of the United States under any article of the treaty for any purpose, unless in any particular case the congress, which, under the constitution, has the sole power to declare war or authorize the employment of the military or naval forces of the United States, shall, in the exercise of full liberty of action, by act or joint resolution, so provide."

Senate Tank in Action.

A steam roller, well oiled and running smoothly, flattened out every effort to weaken or modify the new Lodge reservation. Among the various substitutes which were tossed into the heap of scrapped compromises were those framed by ex-President Taft and the bipartisan conciliation conference.

The Taft resolution, offered by Senator Kirby, Arkansas, Democrat, went down to defeat, 30 to 46, the Republicans voting solidly against it. The bipartisan compromise, also offered by Senator Kirby, was rejected 21 to 45

CAN YOU BLAME HIM FOR WANTING RESERVATIONS?

[Copyright: 1920: By John T. McCutcheon.]

BOMB LAID TO WIDOW'S SUITOR SHAKES 6 FLATS

It may have been the Black Hand, but the police doubt it. They believe some suitor of Mrs. Theresa Partipallo, a young widow, threw the bomb—the evidence of his affection and his jealousy.

Mrs. Partipallo and her 9 year old son Joseph live on the first floor, rear, of the three story six flat brick building at 1263 Oregon avenue. Her parents, Mr. and Mrs. Tony Tortorello, live in the front of the building.

The Partipallos, the Tortorellos, and all the other families in the building were sound asleep last night when the bomb exploded. It had been thrown in a passageway directly under the room where lay the widow and her child.

It shattered the three porches, almost rent the floors, threw the sleepers out of their beds, killed six chickens in the yard, and broke windows in houses within a radius of half a block.

Chief of Police Garrity heard the explosion in his office, miles away. Fire Attorney John R. McCabe heard it, too. And the Maxwell street police were on the way to the house before the telephone told where the explosion was.

A kitchen stove, in which there was a fire, was overturned by the blast, and a fire started. The firemen put it out with ease.

The only casualties were slight bruises to Mrs. Partipallo and her son and a scalp wound suffered by George Ladrone, 9 years old, second floor, rear, who was hit by a falling picture.

The Tortorellos own the building, but could give no reason for the bomb. They had received no Black Hand letters, they said. Mrs. Partipallo refused to talk.

IMPORTATION OF SERVANT GIRLS IS LAWFUL, REPORT

New York, March 15.—The shortage of domestic servants in America can be solved in part by the importation of hundreds of trained girls now out of work in Denmark, Byron Uhl, acting immigration commissioner, was informed today by Charles E. Lexow, commissioner of records here. Mr. Lexow said it was not a violation of the alien contract labor law to hire girls abroad and bring them to this country.

Commissioner Lexow has received letters from friends in Denmark stating that many people who were wealthy before the war were no longer able to keep servants and were doing their own housework. In consequence, he said, hundreds of girls are idle. These girls would be pleased to come to America, he added, if the cost of transportation and work could be provided for them.

JAPS IN SIBERIA TURN RED, REBEL

Mikado's Army Bitten by Soviet Germ.

LONDON, March 15.—A revolt has broken out among several units of the Japanese troops in Siberia, according to a wireless dispatch sent out by the soviet government at Moscow. The soldiers ripped off their shoulder straps and substituted red straps, the dispatch says.

Two Yanks Die in Fire.

Washington, D. C., March 15.—Two members of the American expeditionary forces at Vladivostok were burned to death in a fire which destroyed the American barracks at that place on March 6, and two others are missing, the war department was advised in a cablegram received today from Maj. Gen. Graves.

A general strike of all railway employés and all classes of labor in the Chinese Eastern railway zone in Manchuria was reported in advices today to the state department. The strike resulted from a demand of the social revolutionists that Gen. Horvath relinquish authority over the roads, it was said. Traffic on the railroad has been stopped.

Blue Ribbon Fiction

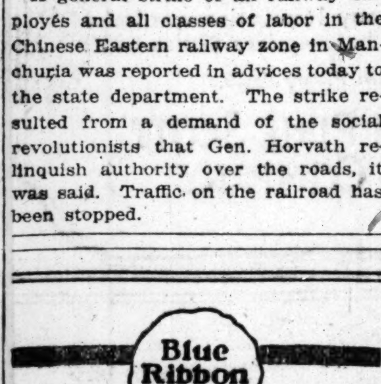

HE wanted a job as a chauffeur because he liked to drive a car! That's ISIDOR

By ELIZABETH JORDAN

—the BLUE RIBBON Short Story for next Sunday!

KILLS HERSELF WHILE A GUEST ON U. S. WARSHIP

Norfolk, Va., March 15.—[Special.]—Mrs. Annie R. Worldoff, 22, fired a bullet into her left breast while a guest on board the United States destroyer Haraden Sunday night.

The woman and two young men were guests of Ensign W. B. Collier, said to be of New York. Mrs. Worldoff left the party to go to a stateroom to get her wraps and shot herself with a pistol that had been hanging on the wall. On the floor near her chair was a note addressed to Ensign Collier, reading:

"I love you more than life. My life has been a wreck and I refuse to wreck yours, so I will end it all. Good-by."

JOHN BULL TAKES BIG BITE OUT OF FOE'S COLONIES

LONDON, March 15.—David Lloyd George, the prime minister, today, in the house of commons, announced that the following mandates had been allocated:

German East Africa to Great Britain and Belgium.

German Southwest Africa to the Union of South Africa.

German possessions in the Pacific ocean south of the equator, other than Samoa, to the commonwealth of Australia.

Samoa to New Zealand.

The German islands north of the equator to Japan.

Boy Fatally Crushed by Truck as He Dodges Car

Darting out of the way of a street car, Wayne Painter, 4 years old, ran in front of an auto truck at Sixty-eighth street and Parnell avenue yesterday afternoon and was fatally injured.

George Weber, 64 years old, of 1221 South Fifty-seventh avenue, was probably fatally injured when crushed beneath a speeding taxicab at Fifty-seventh avenue and Roosevelt road.

Irish Judges Guarded by Soldiers Lining Roadways

BELFAST, March 15.—Judges Dodd and Gibson, in going to the queen's assizes at Lifford courthouse today, were escorted by police armed with carbines and revolvers. Soldiers also lined the streets. The judges' houses are guarded night and day by the military. Judge Dodd, in opening the assizes, said that his heart bled for the police, to whose courage he paid tribute.

HOW NEWS CAME TO WHITE HOUSE, A FRENCH SKIT

Le Journal Writes of Reception.

Chicago Tribune-New York Times Cable. [Copyright: 1920.]

PARIS, March 15.—Le Journal publishes the following senario:

MR. TUMULTY (entering the office of Mr. Wilson crying): "It has happened. They have made a military coup d'état."

THE PRESIDENT—"I expected it. How did it happen?" (With a smile that shows all his teeth.)

MR. TUMULTY—"Never was a manifesto so well carried out. At the head of two brigades of guards a general entered the capital and chased the government out."

THE PRESIDENT—"I expected it."

MR. TUMULTY—"I have forgotten the name of the general. He was one of those who did well in the colonies. But, in short, no resistance was opposed, for the population was with him."

THE PRESIDENT—"These folks are imperialists at heart; that is just what I wrote the other day. Ah, how well I know them. But I am here and will prevent them doing such things. Have you further details?"

MR. TUMULTY—"Yes, Mr. President. It appears that the marshal is going to be made president in an enthusiastic movement."

THE PRESIDENT—"The marshal! That doesn't surprise me at all. I always distrusted that man who did not talk much and who did not admire me. But what has become of the president of the republic?"

MR. TUMULTY—"He has fled with his ministry."

THE PRESIDENT—"Poor Deschanel! He was not long at the Elysée."

[Mr. Tumulty jumps to his feet, but he cannot stop Mr. Wilson.]

THE PRESIDENT—"Imperialist France! You see I was right. I know what happened. I know that colonial general. It is Mangin. The marshal, to be sure, is Foch. French militarism triumphs, but I——"

MR. TUMULTY (recovering his breath)—"Excuse me, Mr. President, but the coup d'état was not at Paris. It was at Berlin."

THE PRESIDENT—"At——?"

Since yesterday Mr. Wilson received no visitors, but it is hoped that this shock will not have serious consequences.

WOOD IS VICTOR IN THE PRIMARY IN MINNESOTA

St. Paul, Minn., March 16, 3 a. m.—When returns from last night's statewide Republican preferential presidential primary were halted early today by a blizzard which paralyzed wire communications, Maj. Gen. Leonard Wood was maintaining a commanding lead over Senator Hiram Johnson of California.

The vote of approximately 350 precincts, including a majority of the St. Paul and Minneapolis precincts, was:

Wood, 12,627; Johnson, 8,517; Hoover, 4,486; Lowden, 3,510.

Members of Gen. Wood's state organization asserted that the returns indicated that Wood delegates would be in control of the state convention here Saturday and that Minnesota's twenty-four delegates to the Republican national convention would be instructed to vote for Wood.

THE WEATHER.

TUESDAY, MARCH 16, 1920.

Sunrise, 6:00. Sunset 5:57. Moonrise 4:09 a. m. Wednesday.

Chicago and vicinity—somewhat unsettled Tuesday and Wednesday. Cooler strong westerly winds.

Illinois—Somewhat unsettled Tuesday and Wednesday; cooler.

Wisconsin — Unsettled Tuesday and Wednesday, probably rain or snow in north portion; cooler; strong westerly winds diminishing.

TRIBUNE BAROMETER.

TEMPERATURE IN CHICAGO
[Last 24 hours.]

MAXIMUM, 3 P. M.............60
MINIMUM, 1 A. M.............50

3 a. m....46	11 a. m....56	7 p. m....55
4 a. m....46	Noon 57	8 p. m....54
5 a. m....47	1 p. m....58	9 p. m....51
6 a. m....49	2 p. m....59	10 p. m....51
7 a. m....50	3 p. m....60	11 p. m....51
8 a. m....51	4 p. m....58	Midnight ..50
9 a. m....53	5 p. m....58	1 a. m....50
10 a. m....54	6 p. m....58	2 a. m....50

Mean temperature for 24 hours to 2 a. m., 55.

Normal temperature for the day to 7 p. m., 34. Deficiency since Jan. 1, 112.

Precipitation to 7 p. m., .06 of an inch. Deficiency since Jan. 1, 2.18.

SOVIET PERIL LEAVES GERMAN DEAD IN WAKE

Local Fights Blamed on Propaganda.

BERLIN, March 15.—[By the Associated Press.]—In fighting today at Dortmund, Westphalia, several persons were killed or wounded. The big smelting works there are completely idle.

It is stated that a soviet government has been proclaimed in Bochum and Essen. Frankfort-on-Main is reported to be in the hands of the workers. Workmen have stormed the railway station at Hanover.

Soviet Gaining Ground.

The workers at Chemnitz, Saxony, have formed a provisional committee of action consisting of three Socialists, three independents, and three communists.

The committee disarmed the volunteers' battalion and the home guard and removed the bourgeoisie from the security guard.

Three thousand allied workmen occupied the railway station, postoffice, and town hall and have assumed power in the surrounding towns. The publication of bourgeoisie newspapers has been forbidden.

The government of the principality of Reuss has been deposed and the establishment of a soviet republic there is expected.

Kill in Berlin Suburbs.

A number of persons were killed and several wounded in clashes between soldiers and crowds at various places in the outer suburbs of Berlin this afternoon. The soldiers used rifles and machine guns.

Hand grenades were also exploded in front of the headquarters of Gen. Von Luettwitz, the reactionary minister of defense, but did no great damage, indicating merely the spirit of opposition.

Ten persons were killed and several wounded in a sanguinary collision yesterday between demonstrators and members of a volunteer regiment in Leipsic, according to advices received today. A general strike has been proclaimed at Leipsic.

Protest Strikes On.

Protest strikes are in full swing in Dresden, Cassel, and Gotha. The newspapers have ceased publication in Dresden and the railroads are not running.

The various parties in Gotha refuse to recognize the new Berlin government. The Oberpresident of the province of Hesse has issued a proclamation favoring the old government.

Likewise Gen. Von Schoeler, commanding the reichswehr at Cassel, has adhered to the old government. He says his command holds military authority over western Germany.

Heavy Loss of Life.

LONDON, March 15.—A heavy loss of life is reported in disturbances at Kiel, Frankfort, and Essen, according to a Berlin dispatch to the Central News. Demonstrators have seized a depot at Frankfort containing arms and ammunition.

Sunday night one person was killed and several hurt in a clash between strikers and soldiers of the new régime in a Berlin street, the dispatch adds.

Martial Law in Hamburg.

An official dispatch from an American source in Hamburg received here today says:

"A general strike is in full force here. The city is under military control. No disorders have yet occurred."

Official dispatches reached the government to the effect that Pomerania, including Stettin and Silesia, has gone over to the new régime and that the Socialists in East Prussia also are supporting Chancellor Kapp.

The Bavarian government has resigned and the national assembly of that state will be summoned tomorrow to negotiate concerning the forming of a new cabinet, says a Copenhagen dispatch to the Exchange Telegraph company, quoting a telegram from Munich.

Iron River Case Lifts Ban on "Dry" Warrants

Marquette, Mich., March 15.—Authority to issue federal warrants for the arrest of alleged violators of the prohibition act at his own discretion, on complaint of federal enforcement officers, was granted today to United States Commissioner Harvey Hatch by District Attorney M. H. Walker. The ruling resulted from the recent controversy at Iron River, Mich., between county officials and federal prohibition enforcement officers who attempted raids without warrants.

Planes Near; a New Guard on Ex-Prince

Chicago Tribune-New York Times Cable. [Copyright: 1920.]

WIERINGEN, March 15.—German aeroplanes flew over the island of Wieringen, where the ex-crown prince is interned, today. Soon after there arrived a detachment of thirty Dutch marines under command of a lieutenant of the guard. A gunboat has arrived at Denoever, near the ex-crown prince's house.

The measure is probably due to the pressure of a certain allied representative.

The ex-crown prince refuses to express an opinion on the present developments in Germany.

Father Still Saws Wood.

AMERONGEN, March 15.—[By the Associated Press.]—The former German emperor was up early this morning. He seemed much calmer and sawed wood from 9 o'clock until noon.

A high government official assured the Associated Press today: "The allies and the world may safely rely upon Holland to guard the ex-kaiser."

GAS WORKERS DELAY STRIKE TO RENEW PARLEY

Give Committee Power to Adjust Wages.

A strike of gas workers, which threatened to put a stop to cooking in more than half a million homes was averted last night in Colonial hall, temporarily at least, when more than 1,000 members of local 17,010 of the gas workers' union voted to continue their negotiations with Samuel Insull, president of the Peoples Gas company.

The action of the employés does not mean, however, that they will accept Mr. Insull's offer of a 5 per cent wage increase.

A vote of confidence was extended to the committee along with powers to settle with the company today, but not on the 5 per cent increase basis suggested by Jacob J. Kern, arbitrator. The offer was voted down.

Cheers for "Big Tim."

The vocal voting was changed into a demonstration for "Big Tim" Murphy, their president, who is held in the county jail in connection with the murder of "Moss" Enright. They raised $3,000 for Tim's defense.

After the meeting John Murphy, secretary of the union, and brother of "Big Tim," outlined his opinions to a TRIBUNE reporter.

"They are sore about the 5 per cent offer and never will consent to it," said Murphy. "I think they will get a settlement of at least 15 per cent, which is more reasonable. The gas company doesn't want a strike and we don't either.

Insist on a Third Raise.

"We asked for a 33 per cent increase and we ought to have it. We also asked for a closed shop. The committee is made up of old timers who have been with the company for many years. The gas company has a pension system and because of that I think the closed shop will be hard to get."

According to Murphy, the highest pay the gas workers get is $4.72 a day.

A meeting will be held at 5 o'clock this afternoon in the same hall, when news of the outcome of today's conference will be given them.

Statement by Insull.

Mr. Insull said last night:

"I cannot say what the gas company will do until I meet the committee. Briefly the facts involved are as follows:

"Two wage increases of 10 per cent each were given these men last year, one in June and the other in November. The union and the gas company agreed last December to leave the union's further wage demand to arbitration. The arbitrator selected by the union was accepted by the company. The case was submitted. The arbitrator made his award last week. Now the union proposes, as I am informed tonight, to go on strike simply because the arbitrator's findings are not satisfactory.

Offer New Arbitration.

"The gas company has submitted to arbitration once and has offered to a second time. That second time was last Saturday, when I saw the union's representatives at my office. They complained that they had been at a disadvantage in the arbitration proceedings because their president was unable to attend. I told them that if they felt that way the gas company would agree to reopen the case and submit it to arbitration again, and also agree that any future award would date back to Dec. 1.

"It seems to me that the gas company has been eminently fair."

REBELS AGREE WITH EBERT ON A COMPROMISE

General Strike Peril Reunites Factions.

BERLIN, March 15—[By the Associated Press.]—The counter revolution in Germany appears tonight to have reached the end of the road.

There is a strong probability that shortly one government will be in control and that President Ebert will come back to Berlin with his ministers.

A basis of agreement between the government set up by Dr. Wolfgang Kapp as chancellor and the government of President Ebert is enunciated in a declaration issued by the present Berlin government today. Announcement is made that negotiations with a settlement in view have been opened between the two governments at the instance of President Ebert and his associates. There is, however, no direct confirmation of this from Ebert, who is understood to be at Stuttgart.

Here Is Reported Agreement.

The reported agreement, which is declared to have been reached by Chancellor Kapp and Gustav Noske, minister of defense in the Ebert cabinet, follows:

First—Kapp abandons his intention of forming a cabinet.

Second—A new cabinet is to be formed, composed of experts.

Third—New elections to the reichstag are to be held within two months.

Fourth—A new president of the German republic will be elected, not by the reichstag but by the people.

Fifth—Pending the elections Friedrich Ebert is to remain in power.

Sixth—The economic council of the empire and the exploitation councils are to be transformed into a second chamber, to be called the chamber of labor.

Want Strike Called Off.

One significant clause in the pronouncement says:

"The new and old governments shall issue a joint declaration that under present conditions a general strike is a crime against the German people."

Herein lies the explanation of the proposed settlement, for the general strike, as often before, has proved an effective weapon. Germany already has felt its sinister effect, for the strike in Berlin and many of the other principal cities of the country immediately cut off supplies, means of transportation, light, and heat.

Old Régime Called Walkout.

It was President Ebert and his ministers who called upon the Socialists, the workmen, and all the people to declare a general strike, and there was an instant and effective response to this call.

Labor fiercely resisted the usurpation of the reactionary government. Vast numbers of men left their work and serious disorders occurred in various parts of the country.

Chancellor Kapp and his supporters announced that they would deal harshly with strikes or passive resistance to the existing order in Berlin.

One of the leaders of the counter revolution, voicing the sentiment of the others, said:

"We won't knuckle down to the Socialists and workmen, who think they can run the country."

Bloodshed Is Prevented.

Notwithstanding the Kapp government's threat of drastic measures, it has been evident that neither Dr. Kapp nor Maj. Gen. von Luettwitz was willing to put his warnings to the test.

Bloodshed would then have been inevitable, plunging the country possibly into a state of anarchy and giving the Communists the opportunity they had long awaited to foist the soviet doctrines upon Germany.

In fact, this movement already has been started, it being reported that an independent government has been formed in Silesia, under the direction of the Socialist Herr Philipps. In the Rhine valley and Westphalia industrial regions have proclaimed a counter revolution and general strike. A number of labor councils have been formed at Essen and Dortmund.

Little Food in Berlin.

The situation for a time was fraught with alarming possibilities, particularly if the strike should extend to the railroads. The immediate consequence of this would have been the speedy starvation of Berlin. The most liberal estimates placed Berlin's food supply at less than eight days.

This state of affairs was recognized

in all its seriousness also by the Ebert government. Therefore hope is entertained here that an agreement will be reached by the two contending governments and that the streets of Berlin will soon be cleared of wire entanglements, machine guns, and armed troops.

Berlin was without news today beyond the government manifestoes, as all the newspapers were suppressed. The government's declarations continued to rail at the incompetence of the deposed government and promised numerous reforms, including early general elections. A rigid telegraphic censorship has been imposed.

At the chancellery this afternoon, where Dr. Kapp received the American and British newspaper correspondents, the presence was noted of two Prussian members of the deposed government.

Won't Stand for Heckling.

Ignatius Tribitch Lincoln, the chief censor, who early in the war was imprisoned in London tower as a spy, called a halt when the correspondents began to heckle Dr. Kapp. One of the correspondents sought out another official and put to him the direct question: "From whom did you get your mandate?"

To this he replied: "We represent those who have been working months for this achievement."

The official refused to define whom he meant by "we," saying that the responsible leaders would reveal themselves at the proper time. He stated that it was long ago decided to put up Dr. Kapp as chancellor. Discussing the strike, the official said the government was considering combative measures.

An analysis of the new government's position in the light of known developments indicates it is receiving little popular or political support, even in Berlin. No enthusiasm is publicly manifested.

INSISTS THAT KAPP QUIT

PARIS, March 16.—A dispatch to the Petit Parisien from Zurich, Switzerland, says the Ebert government in Germany, together with the president and vice president of the national assembly and the Wurtemburg ministers, met at Stuttgart Monday and decided to reject any attempt at negotiations on the part of the followers of Wolfgang Kapp. Premier Bauer is quoted as having said that the only condition the Ebert government would offer Kapp was that he resign and quit Berlin.

The Ebert government further declares, says the dispatch, that it has authorized nobody to negotiate with the Berlin government, being convinced that it will be able to restore order in a few days.

The Berlin dispatch saying that negotiations had been opened is denied in a categorical manner.

The Petit Parisien appends a note to the dispatch, pointing out that it does not know whether the meeting at Stuttgart was held before or after the negotiations which are reported to have ended in an agreement.

LINEUP OF RIVAL FORCES

PARIS, March 15.—Advices received early in the day from Berlin indicate the reactionary movement is confined to Berlin and that mobs are busy looting stores in some quarters of the city. A general strike, affecting transportation, electric power, and the water supply of Berlin, has been decreased, and railroad workers are said to have asked Chancellor Kapp to leave Berlin.

A general strike affecting all public services has also been called at Kiel, Bremen, Hamburg, and Regensburg, while public sentiment in favor of the Ebert government is declared to be increasing in Cologne, Essen, Dusseldorf, Bochum, Duisburg, Spandau, and Frankfort. At Munich the Bavarian government has handed over control to a general who is in favor of the Ebert government. The German national assembly has been summoned to meet at Stuttgart tomorrow.

Italians Want Hungary's New Frontiers Revised

LONDON, March 16.—Sig. Nitti, the Italian premier, has telegraphed the supreme council insisting on the revision of the frontiers of Hungary as defined by the peace treaty, says the London Times today.

OCEAN STEAMSHIP MOVEMENTS.

Arrived	Port.
ROCHAMBEAU	New York
KAISERIN AUG. VICTORIA	Liverpool
CANADA	Liverpool
EASTERN COAST	San Francisco
Sailed	**Port.**
VESTRIS	New York
BROAD ARROW	San Francisco

Whether rosewood, teak, walnut or mahogany, Madame's furniture is ever beautiful if kept in condition with Tobey Polish. Made after the secret shop formula of a great furniture house, and for thirty years used by it in the finishing of fine and costly woods. In bottles and quaint brown jugs. Sizes 30c to $3.00. At retail stores everywhere.

TOBEY Polish

MITTEL EUROPA SCHEME AGAIN

1—International experts in Paris see a connection between the recent blaze of events in Germany and the growing unrest in the near east and Russia, according to Floyd Gibbons of The Tribune staff. Although direct proofs are sometimes lacking, links here and there are found, and they reason as follows:

2—By working with Russia, putting German officers in many positions of power, aiding the bolsheviki in all the ways they can, and, last, but by no means least, with Gen. Ludendorff, former head of the German armies, in Moscow, the German junker party is able to continue disturbing the eastern horizon. The Reds menace Persia and India. In addition, they are on good terms with the Turkish Nationalist party, led by Enver Pasha and Mustapha Kemel.

3—Emir Feisal has proclaimed himself king of Syria. It is doubtful if he would have done this if he had not had the assurance of strong support. Syria is a French zone, and France is much disturbed over the developments there. The supposition is that the Germanophile Turkish party is supporting the Syrian Arabs on the basis of a general Moslem uprising against the allies.

4—Turkish Nationalists are rapidly putting Turkey back on its feet as a military power. The recent Armenian massacres in Cilicia are a logical outcome of the new Turkish policy of Turkey for Moslems only.

5—So tense is the atmosphere around Constantinople that England and the other allies are sending more ships and troops there and may even seize the city.

6—The whole German junkers' game, it is thought, is to divide and confuse the allies, sending them into a panic by creating a crisis now here, now there, and, by taking advantage of the muddle, put a powerful new Germany on its feet again.

GERARD PLACES REVOLT BLAME ON 'EASY' ALLIES

New York, March 15.—Delay in ratification of the peace treaty by the United States, premature dissolution of the allied armies, and marked differences of opinion at the peace table in dealing with the Turkish question emboldened the "junkers" and hastened the attack on the Ebert government, according to James W. Gerard, former ambassador to Berlin.

A message from Mr. Gerard was read at a massmeeting here tonight under the auspices of the American Committee for the Independence of Armenia. Mr. Gerard, who is chairman of the committee, was unable to attend because of illness.

Mr. Gerard urged immediate American participation in Turkish affairs with ousting of the Turkish Nationalists as the first duty. He asserted that if "we omit to contribute our little share toward settlement of the Turkish cause we later will be dragged into an extensive expedition in the east against the Turks and their bolsheviki adherents."

Samuel Gompers, president of the American Federation of Labor, said he is much afraid that "we stopped the world's war six months too soon." Referring to the German situation, he said he hoped the workers of Germany will exercise their economic power and drive out the military forces and restore the government just overthrown.

LLOYD GEORGE PLANS COALITION IN NEW PARTY

[Chicago Tribune Foreign News Service.]
[By Special Cable.]

LONDON, March 15.—The Observer, whose editor is J. L. Garvins, one of the men in closest touch with the prime minister, announces Mr. Lloyd George has decided on a definite fusion and coalition of Liberals and Tories in a new party at a meeting to be held next Thursday.

This means Mr. Lloyd George burns his boats and becomes conservative, as the free Liberals under former Premier Asquith's leadership will not follow him in his new move.

The new parties will be the Progressive conservatives led by the prime minister and labor, with a small Liberal party as the third.

France to Send Charge to Ebert's New Capital

PARIS, March 15.—Maurice Paleologue, the general secretary of the foreign office, called on Dr. Von Mayer, German chargé, today, and informed him that the French government had decided to appoint a chargé at Stuttgart, the provisional seat of the Ebert government in Germany. M. Bruyere, who has been named as the chargé, will leave late today for this new post.

BRITISH BELIEVE GERMAN REBELS CAN'T CARRY ON

Grandson of Kaiser May Be Placed on Throne.

BY JOHN STEELE.

[Chicago Tribune Foreign News Service.]
[By Special Cable.]

LONDON, March 15.—The British foreign office, which has regular communication with Lord Kilmarnock, the British chargé in Berlin, does not regard the new German government as likely to be permanent.

The British authorities believe that the real instigators of this revolt did not come forward, and will not unless it succeeds. They regard it as only one of many attempts by figureheads acting for powerful persons in the background. It is hinted that one of these is Gen. Ludendorff, and that he plans to call the assembly on a restricted franchise and elect himself president as the first step, from that passing to a monarchy.

May Crown Kaiser's Grandson.

There is no likelihood that either Wilhelm or his son will be restored, but there is a possibility of a grandson being chosen, with a regency for five or six years, which would suit the reactionary leaders.

In case the new government lasts more than a week or two there is a possibility of civil war. The new government has the best troops, mostly of the student class, who have been demobilized and are intensely patriotic, while the old government seems to have the support of the working men, particularly in the south.

Downing street takes the view that no interference by the allies is possible.

"We are at peace with Germany," a high official said, "and could not interfere without declaring war. That would be altogether unjustifiable so long as the treaty is observed.

"One Thing, They Must Pay."

"It is none of our business who rules in Germany so long as Germany carries out her international obligations.

"The greatest danger that I see is that of the economic breakdown in Germany. This unrest stops the work of production, and Germany cannot afford to lose any production if she is to pay her debt. It would be a fatal policy for the allies to intervene and attempt to take over the government of Germany.

"Neither party wants to quarrel with the allies at this stage. The policy of the new government seems to be to build up the strength of Germany and then act to secure better terms if possible.

"We are not afraid of the escape of the kaiser. Holland has given a pledge to guard him on which we rely, and, more than that, we don't believe anybody in Berlin wants him. He is the most unpopular man in Germany even with the reactionaries.

Won't Recognize Rebels.

"The foreign office has issued an official denial of any communication with the new government or any intention to recognize its existence. Lord Kilmarnock has even turned down the suggestion by the old government that he protest against the coup. His attitude is one of strict impartiality."

Allies to Watch Events.

LONDON, March 15.—[By Associated Press.]—Premier Lloyd George referring in the house of commons today to the German revolution, said the allied governments would regard with anxiety any movement representing a monarchical or military reaction but that it was well to await developments before taking any definite action.

The premier said the allies were watching closely the course of events.

The premier read to the house a telegram from Lord Kilmarnock, British chargé at Berlin, stating that the position of the new German government appeared to have been strengthened.

Kilmarnock Sends Wire.

Lord Kilmarnock's telegram follows: "The latest news is that the military movement is spreading and a military coup is reported from Munich. Frankfort is in a state of division. The military and civil authorities have been supporting the opposite governments.

"There has been fighting at Breslau, Hamburg, Kiel, Leipsic and Chemnitz, but the results are uncertain. Military coups have been carried out in thirty-five towns. The position of the new government appears to have been strengthened."

FOREIGN NEWS — In BRIEF —

BERLIN—Revolt seems to have run course. Old and new governments reach a compromise.

BERLIN—Local fighting occurs in many German cities; some attempts made to proclaim soviet control. Many killed and wounded in fights.

ALEPPO—American medical missionary sends word out of the Marash region that the Moslems are boycotting Americans.

PARIS.—Premier Millerand discusses economic after effects of war, and says France needs only time to pay every debt.

WARSAW—Several thousand Americans waiting in Poland for repatriation. Measure before congress will enable them to come home. All members of the Polish army.

BUDAPEST—Americans cheer Admiral Horthy when he takes the state oath as dictator of Hungary. The nation is expected to regain a steady footing under his care.

BERLIN—Entente control points out that Kapp government is violating treaty of Versailles by excessive mobilization of new armies.

LONDON—British opinion holds new German rebels cannot hold power. Think grandson of kaiser may be put on throne.

LONDON—Sir Auckland Geddes denounces press that tries to divide Britain and America.

ROYALISTS OF HUNGARY SEE HOPE IN REVOLT

BUCHAREST, March 13.—Hungarian royalists are rejoicing over the revolt in Germany and claim it is justification of their argument that Socialist republics are incapable of surviving in countries where for centuries the people have been accustomed to monarchies.

Pan-Germans in Vienna Play on the Soft Pedal

VIENNA, March 14.—[By the Associated Press.]—Demonstrations today served as a safety valve for Vienna's discontented pan-Germans.

The Socialists, however, were really disturbed by the events in Berlin. Red flags were plentiful during the demonstrations, but the inscriptions on them were not violent, most of them reading "Long live the world internationale."

There was some singing of "The Marseillaise," but cheering was infrequent.

ST. JAMES HOSPITAL PLANS ADDITION.

The St. James hospital at Chicago Heights announced yesterday additional buildings to cost $500,000 would be erected. A campaign for funds will be begun.

KAPP BREAKS TREATY TO PUT ARMY IN FIELD

Entente Control Cites the Calling Up of Troops.

BY PARKE BROWN.

[Chicago Tribune Foreign News Service.]
[By Special Cable.]
[Copyright: 1920: By the Tribune Company.]

BERLIN, March 15.—A representative of the entente control charges the Kapp government has placed Germany in the position of having seriously violated the treaty of Versailles. The limit on its army is 200,000 on March 10, and the calling out of the reserves and the recruiting of volunteers has raised the total considerably in excess of that.

The situation will probably be aggravated, this officer said, in the next few days.

Anti-Kapp troops were reported mobilizing in the suburb of Treptow. A former officer, said to belong to this organization, asserts 7,000 officers are pledged to take up arms against all reactionary governments such as Kapp's, and now are waiting for orders.

Control at Standstill.

Neither British nor French representatives received instructions to recognize the Kapp government, and it is understood the control commissions are proceeding on the theory they cannot transact business with a government that is not recognized officially by the entente governments. Therefore the business of the control has come to a standstill.

Proclamations late in the afternoon, signed by a commission representing the unions, attack the Kapp government as a military dictatorship.

In rioting at Kerlman many were killed. A garrison supporting the Kappists is in control

Outside of Berlin.

Among reports telephoned to Berlin from the provinces was the following from Weimar: After unimportant clashes troops of the Kapp government occupied the city of Magdeburg. There were clashes between workmen and soldiers at Cassel. The attitude of the troops stationed here is undetermined.

In Munich the workmen united in presenting radical demands on the Bavarian government. At Bremen the Socialist parties united against the Kapp government. In Mecklenburg a coalition government of Democrats and Socialists was still in power.

At Frankfort a mob was storming an arsenal. In Duesseldorf troops were in control, supporting the Kapp government. At Dresden telegrams were received from the governments of Saxony, Baden, and Wurttemberg declaring support of the Ebert government.

Threaten General Strike Against Polish Army Rule

WARSAW, March 14.—The central commitee of the trades unions today notified Premier Skulski that unless the government withdrew the military measures taken in connection with the metal and electrical workers' strike a general strike would be ordered, effective throughout Poland. The railroad brotherhood is supporting the government.

YANK ADVANCE IN GERMANY UP TO PRESIDENT

Washington, D. C., March 15.—[By the Associated Press.]—While technically still under the direction of Marshal Foch, American troops on the Rhine would not participate in any allied advance into Germany without specific directions from President Wilson, it was said today at the war department.

Officials said the situation so far as the American forces were concerned was a complex one.

The United States is the only nation having troops on the Rhine which has not become a party to the treaty of Versailles, it was explained, and consequently the American detachment still is governed by the terms of the armistice.

Under those terms they still were subject technically to the orders of Marshal Foch as the supreme allied commander.

Steps being taken overseas for possible military action against Germany as a result of the revolution were being closely followed here. Interest centered in Marshal Foch's conference today with the allied commanders at Mayence and in the report from Paris that after this conference he would call a meeting of the supreme war council. The United States is not now represented on that council.

The American forces on the Rhine consist of about 13,000 troops under Maj. Gen. Henry Allen.

Make your next mayonnaise with imported Pompeian Olive Oil.—Advertisement.

When Milly Comes Home from School

with a hot head and throbbing eyeballs—do you think to investigate that common drinking glass, or so-called "sanitary" drinking fountain in the schoolroom?

20,000 epithelial cells were found on the common drinking glass in use in a school for nine days.

Think of the filth clinging to the rim of such a glass —to which your child may set her lips.

Lily Paper Cups

insure a "sterile" drink of pure water—pure as though you took it from a mountain spring.

These cups are manufactured sterile, packed sealed—untouched 'til you touch them;

—and so comfortable to drink from.

Phone Randolph 2564

The Sanitary Cup & Service Company
189 N. Clark St. Chicago

New Rooms for Old—

"HELLO Frank," I said, "Did you get my wire to reserve my old room for me?" "Yes sir," the clerk replied, throwing a key to the waiting bellboy, "but it's going to be a hard job to give you your *old* room. I don't think it can be done."

That disturbed me. For fifteen years I had been stopping once every six weeks at this hotel, and my old room had become mighty homelike. Besides that, I had some particularly good samples to show, and while the light in that room wasn't the best in the world, at least it was the best in the hotel.

"Why can't I have the old room, Frank?"

"That's a little hard to explain, sir," he replied. "Take this one anyway and tell me over the phone what you think of it. If you don't like it I'll see what I can do."

Leaving the elevator I followed the bellboy down the familiar corridor. Sure enough he stopped in front of my old number—436. What the deuce is the matter with Frank, I thought. The 'hop' opened the door, and I could see the dim shape of the bed—everything the same so far. Click! and by George, it wasn't old 436 after all—yes it was, too, but you could hardly believe it. Bright and cheerful? Why, it looked like a runaway boy's recollection of his mother's kitchen at suppertime.

"New wallpaper, Henry?" "No, sah." "New furniture? Fresh paint?"

"No, sah, it's just exactly your old room only except old man light in the ceiling. Everybody what comes here says new paper or new somethin' but they nevah seem to think of old light in the ceiling—yes sir, and that's what does it. They call it Duplexalite. Mr. Frank wanted to surprise you."

He did. I couldn't believe that the light above made all the difference. I was just going to climb up and take the thing to pieces and see why, when there was a knock at the door.

It was Mr. Griege, one of the buyers I had come to see. "Hello, old timer," he greeted me. "How are you—why, what has happened to this old hole! This new wallpaper makes me feel as if I might really buy something."

I did some rapid thinking. Don't wake him up. "Let me show you a few nice things, just to pass the time," and I got the samples out of the bag.

I'll admit those were good samples. But they certainly took on additional beauty under that light. Griege said, "Why didn't you show me stuff like this last season?" "I did, but you wouldn't see it." I didn't attempt to explain why he could see it better this time, not just then. I was too busy with the order book. When he got through spending his firm's money I let him in on the truth about the Duplexalite. Like me, he wouldn't believe it at first. So we both climbed up and gave it a good inspection.

There was a flat glass diffusing disc at the bottom, and a curved metal deflector, with a Mazda C lamp inside. The deflector spread most of the light throughout the room, lighting up even the far corners, while other rays came directly downward through the diffusing disc making an extra intensity for reading—or showing samples!

I jumped down and started for the telephone. "Where are you going?" he asked.

"I'm going to wire my wife to stop the painter who's due at my house tomorrow and tell her to buy Duplexalites and redecorate with light instead."

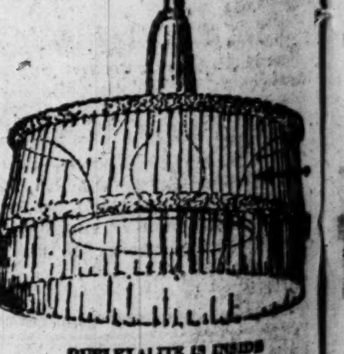

DUPLEXALITE IS INSIDE

Write today for attractive free booklet giving facts about good lighting and showing many styles of decorative shades, entitled, "Light Where You Want It" and the name of the local representative best able to serve you.

TEAR OFF AND MAIL TODAY

DUPLEX LIGHTING WORKS
of General Electric Company
6 West 48th Street, New York City

Please send me free copy of your illustrated booklet, "Light Where You Want It" and the name of the local representative best able to serve me.

S-4

Name ____________

Address ____________

Foster Shoes for Women and Children

"There is a distinctive Foster shoe for every occasion"

Materials

Only the higher qualities of materials are used in the production of Foster shoes—yet prices are relatively low

Foster Oxfords $12.50 to $18
Foster Shoes for little folks (sizes 8½ to 11) $4.65 to $7.50

Foster Shoes for Junior Girls are also moderately priced

F. E. FOSTER & COMPANY
115 NORTH WABASH AVENUE

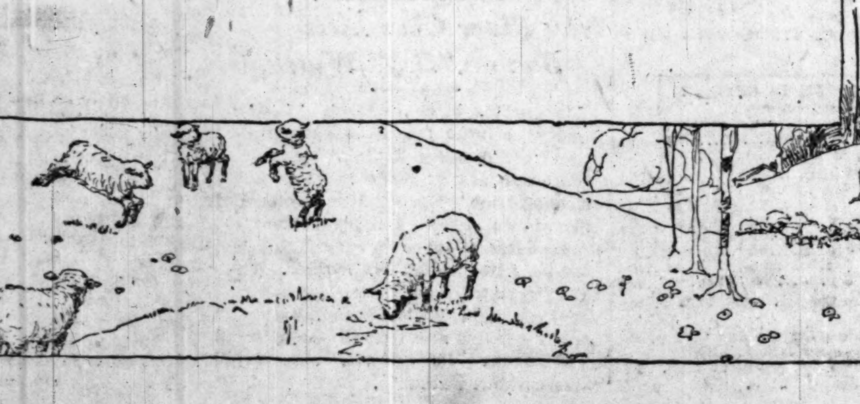

This Is an Innovation—

Innovation means a botherless journey, a happy, wrinkleless arrival. Innovations meet the rules of the Interstate Commerce Commission regarding all dimensions and weight.

This Innovation is of three-ply birch veneer with corrugated vulcanized hard fiber—that means most possible strength, lightest possible weight.

These wardrobe trunks have six large roomy drawers, five to ten wardrobe hangers and a long list of other conveniences.

It is one of many Innovation wardrobe trunks featured here—prices $70 to $135.

Seventh Floor, South.

CARSON PIRIE SCOTT AND COMPANY

When You Buy Diamonds

It pays to buy the best. We specialize in absolutely perfect diamonds.

The House of Pearls

LEBOLT & COMPANY

CHICAGO HOUSE
101 S. State Street

NEW YORK HOUSE
534 Fifth Avenue

The HALLMARK Store

ANONA

Green Chile Cheese is the economical way to buy cheese

FRANCE ASKING TIME, NOT PITY; HELP, NOT ALMS

Millerand Counts Rosary of Woes Mars Left.

PARIS, March 15.—[By the Associated Press.]—Premier Millerand today discussed the relations between France and the United States and the conditions of international credit.

"No fleeting misunderstandings must be allowed to trouble our relations," he said. "To that end the sooner misconceptions are dissipated the better. It appears to me an opportune time to recall now to our friend, the United States, that France is not asking for charity. The greater part of money France borrowed abroad was spent in the common interest of all the civilized countries—a fact which might form the basis of a claim for special consideration, but such is not our intention.

Will Pay Every Debt.

"We do not request cancellation of our debts. We only ask time to breathe and recover our strength after four and a half years of exhausting war. Our propositions are those which any debtor would feel right in making in the interest of both himself and his creditor."

The premier referred to the ruinous fluctuations in the rate of exchange.

"If France is obliged to meet her obligations abroad at the present rate of exchange she would be forced to pay two and a half times what she owes," he continued. "Thus after spending 30,000,000,000 francs borrowed from her friends she would have to pay 45,000,000,000 francs as France's premium to these same friends. Of course that is not what they mean to require from us.

"We have given our blood, we have given our money. To ask us now to give more than double our debt is an anomaly that cannot fail to strike the most impartial judges."

Grim Answer to U. S.

After mentioning the suggestion made by the United States that France could raise the value of the franc by increasing exportations Premier Millerand said that the question appeared to be imperfectly understood by the American people.

"We ask nothing better than increased exports. We must first, however, manufacture, and we can't make the things for foreign trade until we have factories in which to manufacture them.

"Do our American friends lose sight of the extent of the devastation of the richest part of our territory? Do they forget that we are still partly paralyzed and that it will require years to recuperate our wasted man power and restore the former flourishing manufacturing centers?

The Rosary of Ruin.

"The war cost us 600,000 industrial workers; 600,000 of our buildings were destroyed; regions were entirely ruined which in 1913 gave us 94 per cent of our wool, 90 per cent of linen thread, 90 per cent of our minerals, 83 per cent of our pig iron, 70 per cent of our sugar, and 53 per cent of our coal.

"The war wasted our railroads to an unimaginable extent. Thirty per cent of our merchant fleet was sunk and our wheat production was diminished two-thirds, involving a deficit of 2,000,000,000 francs."

The French premier then took up the view of American financiers, who have urged France to ship her gold against an unfavorable trade balance.

"If France were deprived of her gold," he continued, "it would bring on a financial crisis coinciding with the period during which the effects of the war would be unrepaired. It would constitute perils of another order quite as great as those we were under from 1914 to 1918.

"Besides sapping our economic power, the German invasion reduced the treasury resources 10 per cent. Also, while the United States mobilized about 17 per cent of her men of an age to serve, we sent to the colors 89 per cent of all our mobilizable men for an infinitely longer period."

2D SCHLESWIG ZONE VOTES TO REMAIN GERMAN

COPENHAGEN, March 15.—The second Schleswig zone, including the important port of Flensburg, where a plebiscite was held yesterday under the provisions of the treaty of Versailles to determine the future nationality of the region, voted to remain German, according to the latest returns of the balloting. The figures, while unofficial, show the population overwhelmingly in favor of German nationality. With four districts still to be heard from, 48,148 votes were cast for German control and 13,025 for Denmark.

The result of the plebiscite caused the deepest disappointment to King Christian.

A message from Tonder, on the edge of the plebiscite area, says a German mob at Horsboel yesterday threw the local chief of the international police into the water.

Where Wall Fell on Children at Play.

Firemen Searching Ruins of Building Being Wrecked at Grand Avenue and Carpenter Street, After Part of Structure Collapsed on Tag Players, and the Two Who Were Injured.

[TRIBUNE Photos.]

At top, left—Leo Pasquene. Below, right—Nello Dalceno. These two were the only ones hurt in crash.

MAIL MOUNTAINS BURST BOUNDS OF CHICAGO OFFICE

Get Extra Space, Help, for Record Rush.

The first real United States mail crisis in ten years, due to the added burdens brought by the express strike, taxed the resources of the Chicago postal organization last night.

Postmaster W. B. Carlile ordered every department head into the field to help handle the mountain of parcel post mail piling up hourly in the city, collected every available truck and laborer, authorized the establishment of emergency stations, and kept the wires to Washington hot with reports and requests for additional help.

"The main Chicago postoffice and the Canal street branch are full to the ceilings with mail," he wired the first assistant postmaster general. "Sidewalks and driveways have been utilized to capacity, and we have been forced to use borrowed warehouses and train sheds to keep the mail under cover.

"Conditions improved somewhat Sunday, due to working every Chicago employé all day and night to move the mail, but the great increase in the inbound parcels started again today and filled all available space."

Washington Lifts Bars.

Washington shot back a message authorizing the employment of unlimited additional help and extra distributing stations.

"Notwithstanding the unusual burdens thrown upon us by the express strike," wired First Assistant Koons, "I feel the Chicago office will meet the situation. Accept all mail offered."

The Chicago chief then announced the taking over of the Crane warehouse, donated by the New York Central railroad, the dairy sheds at the Union station, and trainsheds of the Northwestern. Detachments of mail distributors were assigned to the emergency stations immediately.

At midnight reports showed that first class mail is being worked on normal schedules, while deliveries of parcel post packages are about twenty-four hours behind time. More than 100 extra trucks were placed in service to help bring the parcel post to schedule.

Yule Rush Outrushed.

"The present mail crisis is unequaled by any Christmas rush on record," declared Postmaster Carlile. "The express strike has brought a deluge of packages that swamps present facilities. We are up against it, but can announce there will be no embargo on mail of any sort and that the first class service will be held to schedule. By Wednesday we should have all mail going out on time."

Veterans pointed to the situation as another example of Chicago's need for the new postoffice and enlarged facilities asked of congress three years ago.

The "overcrowded, defective, and disgraceful" postoffice facilities drew the fire of the board of county commissioners yesterday. President Peter Reinberg drew up a set of resolutions memorializing the congressional appropriations committee to have a heart and save the city and its great tributary commercial field from paralysis.

WASHINGTON NEWS —IN BRIEF—

BY ARTHUR SEARS HENNING.

[Washington Bureau of The Tribune.]

WASHINGTON, D. C., March 15.

THE state department is without a head for the first time in American history, the nomination of Bainbridge Colby not having been confirmed by the senate within the thirty days during which Under Secretary of State Polk was able, under the law, to serve as acting secretary.

THE house passed the bill authorizing the grain corporation to sell 5,000,000 barrels of surplus flour to European governments, for cash or credit, as a means of feeding starving people of those countries. Democratic leaders accused the Republicans of holding up the legislation.

THE SENATE today adopted the new Lodge reservation to article 10 of the league of nations covenant by a vote of 56 to 26, one more than a two-thirds majority, but leaders on both sides of the chamber agreed in predicting the defeat of the peace treaty on the ratification roll call the latter part of the week.

PRESIDENT WILSON has urged the members of the bituminous coal commission to reconsider their coal strike conclusions and reach a unanimous agreement if possible.

JOHN BARTON PAYNE took office today as secretary of the interior and Admiral W. S. Benson succeeded him as chairman of the shipping board.

U. S. IS WITHOUT A STATE SECRETARY FOR FIRST TIME

Washington, D. C., March 15.—[Special.]—For the first time in American history the state department is without a head.

Acting Secretary of State Polk, legally serving for thirty days since the resignation of Mr. Lansing, reverted today to his own office of undersecretary, and the senate's delay in confirming the appointment of Bainbridge Colby leaves the cabinet office vacant.

Until the office is filled no one can leave the United States for a foreign country because there is no one to sign passports. Scores of congressmen discovered this today when they sought to get passports to Europe, Cuba, South America, and other places for constituents.

2 CHILDREN HURT AS WALL CRASHES ON TAG PLAYERS

Building Ruins Fall; 20 Escape Injury.

Two children were injured and about twenty others narrowly escaped being crushed late yesterday afternoon when the wall of a building in the course of demolition at Grand avenue and Carpenter street crashed into the street where they were playing.

The building is being wrecked to make way for the erection of the new George Washington school. The children were playing tag when the west wall, one story high, bulged and fell in a cloud of dust and flying bricks.

Mothers Hunt for Missing.

Mothers in the neighborhood became hysterical and rushed here and there looking for their children. Some one notified the police that five children had been buried, and ambulances were rushed from West Chicago avenue and Desplaines street stations.

Firemen, who were the first to reach the scene, dragged Leo Pasquene, 8 years old, of 1082 West Grand avenue and Nello Dalceno of 1032 West Austin avenue from the debris. Neither appeared to be seriously injured.

Wreck Remaining Walls.

After receiving first aid in a physician's office they were taken to their homes. Before leaving, the firemen tore down the three walls which had been left standing.

POET WINS FIGHT TO SEND HUNGRY BABIES TO ITALY

TRIEST, March 14.—Gen. Caviglia, commander of Italian troops along the armistice line between Fiume and Jugo-Slavia, has agreed to permit Capt. D'Annunzio to send children out of Fiume to Italian cities. The children will go in small groups, the first to leave Tuesday.

Deportations of residents who have been in Fiume less than ten years continue and a large number is constantly besieging the frontiers for permits to travel to Italy and into Jugo-Slavia. Thousands have no place to go and have no prospects for work. The food shortage is critical.

DROPS DEAD IN POOLROOM.

David Robinson, 60 years old, 1839 Indiana avenue, a bachelor, dropped dead last night in a poolroom at 123 East Twenty-second street. Death is believed to have been due to heart disease.

GEDDES HUNTING ANTIDOTES FOR POISONED PRESS

Laments Plots to Unclasp Hands Across Sea.

LONDON, March 15.—[By the Associated Press.]—Sir Auckland Geddes, the newly appointed ambassador to the United States, at a dinner given in his honor tonight by the Pilgrims, sharply attacked papers which stir up Anglo-American irritation.

Lord Desborough presided, and among those who attended were Andrew Bonar Law, Earl Curzon, and Sir Alfred Mond, representing the cabinet; Earl Reading, Viscount Devonport, numerous members of the house of lords and the admiralty; Rear Admiral Harry S. Knapp, commander of the American fleet in European waters, and Robert R. Skinner, the American consul general.

Expressing the wish that "some word might here be spoken which would hasten the development of an understanding of the problems and difficulties of Great Britain by America and the difficulties and problems of America by Great Britain," the ambassador said:

"It does not help either respect or understanding to cry 'peace! peace!' where there is no peace; or love and trust, if love be cold and trust worn thin.

Has Faith in Both Peoples.

"I hope and believe that this is not the case with any considerable section of either of the great English speaking communities.

"But it would be folly—nay, criminal madness—not to recognize that there are pamphlets printed and daily and weekly papers published and circulated and read, and doubtless believed by some on both sides of the Atlantic, which dissemble love and conceal trust so thoroughly that one is forced to believe there is neither love to dissemble nor trust to conceal in the minds of the workers, or, at least, in those men who pay the piper and, by immemorial right, call the tune.

"There is nothing I regret more than to read in some American paper an article accusing this country of quite impossible villainy, unless, indeed, it be to read in some British paper the article reversed.

"So Easy to Criticise."

"It is so fatally easy to criticise, particularly at a time like this, when human thought is boiling and break down rapid.

"The habit of criticising other nations without the slightest regard for their difficulties or fears is not confined to England and America. But it has dangers all its own when hurled from England at America, or vice versa.

"I venture to say that no American can feel all the legitimate pressures and considerations which help to mold every decision taken in the cabinet room at Downing street, as I know no Britain would claim to have even an inkling of one-half the anxieties molding the decisions at Washington.

"Why Not Be Generous?"

"Let us remember that it is quite impossible for two people to see every question from the same angle, or with the same clearness. Do not let us forget that the toad beneath the harrow is little likely to find much comfort in the butterfly's whispered counsel.

"But let us stick fast to, let us keep a firm hold upon the big things that history has to teach us, that somehow, perhaps at times subconsciously, both peoples have driven the furrow straight and true, and most astonishingly parallel in their efforts to cultivate civilization.

"There is no evidence that I know to suggest that either is now contemplating departure from its traditional husbandry."

Followers of Ex-Kaiser in Switzerland Cheer Revolt

GENEVA, March 14.—Cheers for former Emperor William of Germany and other expressions of satisfaction at the overthrow of the Ebert government in Berlin were given today by 320 German officers. Many former prominent German military leaders are now in Switzerland. They are watching the developments in Germany with great interest, and it is said that, although none of them has yet returned home, many are ready to depart at a moment's notice, according to the turn in events.

SYRIAN KING

Son of Ruler of Hedjaz Crowned Head of New Nation, Which Includes Palestine.

EMIR FEISAL.

SYRIANS NAME FEISAL AS KING; WANT PALESTINE

BEIRUT, March 8, via Constantinople, March 15.—[By the Associated Press.]—The independence of Syria was proclaimed here today by the representatives of the Syrian people. Emir Feisal was declared king, with Palestine part of the kingdom.

The Syrian banner consists of a seven pointed white star, placed in the red field of the Hedjaz flag.

Two similar stars placed in the same way will compose the pennant of Mesopotamia, which is reported also to have declared its independence, with Emir Abdulla as king and Emir Zed as regent. They are the third and fourth sons of King Hussein.

Lebanon has adhered to this program and apparently a sort of Arab federation has been arranged.

London Gets News.

LODON, March 15.—Simultaneously with the proclamation of Prince Feisal as king of Syria, Abdulla was proclaimed king of Irak (vilayet of Bagdad and including the city of Bagdad) and of Mesoptamia, according to a dispatch to the London Times from Cairo.

YANKEES CHEER START OF NEW HUNGARY REIGN

[Chicago Tribune Foreign News Service.]

[By Special Cable.]

[Copyright: 1920: By the Tribune Company.]

BUDAPEST, March 10, via Paris, March 15.—When to Admiral Horthy as regent governor was administered the oath in a ceremony lasting six minutes Hungary's political pendulum completed a full swing. In six months the nation has passed from red bolshevism, through Roumanian despoliation and weak republicanism, into a dictatorship which will last until the factions unite on a suitable person to wear St. Stephen's crown.

The parliament met at 10 o'clock; at 11 there was a secret ballot in which 131 out of 141 favored Horthy, the rest being blank.

As Admiral Horthy entered, the diplomatic gallery, where the American commissioner, Grant Smith, and others of the American mission, Red Cross, and welfare workers also were seated, arose and cheered, shouting: "Long live the regent!"

Admiral Horthy is to have the full powers of a king, except that he cannot confer nobility, declare war, dissolve parliament, nor be head of the church—because he is a Protestant. He remains commander in chief of the army. He will be the only check on the parliament's absolute power.

Mrs. Ramona Gormley Sues Helen Kelly for $100,000

Los Angeles, Cal., March 15.—Mrs. Ramona Pinkney Gormley, the first wife of James J. Gormley, former chauffeur for John F. Powers, who eloped with and married Helen Kelly, niece of Powers, a few days after he had obtained a fraudulent divorce, filed suit today against Miss Kelly in the sum of $100,000. Mrs. Gormley charges that Miss Kelly alienated the affections of her husband.

EUROPE TO GET 5 MILLION BARRELS OF U. S. FLOUR

Fess Warns House It Is Time to End Giving.

[BY A STAFF CORRESPONDENT.]

Washington, D. C., March 15.—[Special.]—After a debate in which Republican leaders were accused of needless delay the house today passed the bill authorizing the grain corporation to sell for cash or credit 5,000,000 barrels of surplus flour to European governments. Representative Kitchin of North Carolina, Democrat, insisted upon a roll call after charging that the Republicans had held up the legislation for a month and a half at a time when people of central European countries were starving.

Twelve Vote Against Bill.

Twelve members voted against the bill, the vote standing 283 to 12, with two voting present.

Representative Johnson of Washington expressed the fear that the flour would get into the hands of armies of Poland and other countries and that the women and children would receive but little of it.

The bill as passed contains no mention of any sum of money, the authorization of the sale of flour having been substituted for the provision permitting the use of $50,000,000 of the funds of the grain corporation.

Last Aid to Europe.

Representative Fess of Ohio, Republican, declared that while he would support this bill, the United States should serve notice that this would be the last time that Europe can look to this country for aid.

Republican Leader Mondell took Representative Kitchin to task for his criticism of the Republicans and explained his opposition to the original bill authorizing the use of money on the ground that people of this country have reached their limit in giving money to Europe.

"America has been generous to Europe as no people have ever been generous," said Representative Mondell. "We sent 2,000,000 of our boys and $26,000,000,000 of our credit to fight Europe's fight. Ten billion of our money has been loaned and so far not a penny returned or interest paid. There is not a household in the land that has not poured out its means for the relief of people of Armenia, Serbia, and other countries."

GREER COLLEGE OF MOTORING. Learn driving, repairing, selling; actual practice; day or evening classes. Booklet D free. 1519 Wabash. Phone Cal. 2657.—Adv.

AUCTION

Beginning tomorrow at 2 in the afternoon—of the collection of

Persian Carpets Mosque Rugs

forming the collection of S. M. MOGAB, well known dealer of Indianapolis, Ind., selling out his entire stock.

Over 600 Pieces

of all sizes, weaves and colors, to be sold without reserve and regardless of value. Many large sizes from 12x9 to 28x15, now getting so scarce, are to be found in the collection. Also many antiques and semi-antiques in smaller sizes.

Owing to the ever-increasing scarcity of Oriental Rugs, better buy now while a good selection can yet be had and where you can get them at your own price.

There are many beautiful **Saruks, Kirmanshahs, Keshans, Bokharas, Araks, Iranshahs, Kurdestans, Hall Runners, etc.**, to be selected from and to be sold without limit. This is one of the most important sales of Oriental Rugs ever held in this City.

Grant's Art Galleries

Established 1894

112 South Wabash Ave.

There's No Heading for This One

Many of our clothes are made directly for us, to meet the taste we know so well.

Others are selected from the best makers, who give us first choice, as a rule.

Capper & Capper fills a definite place in your clothing world. You don't find such garments everywhere.

Yet our prices compare favorably with any. Especially this Spring.

Spring things are here.

Including beautiful overcoats.

And Easter is two weeks from next Sunday.

Capper & Capper

LONDON CHICAGO DETROIT MILWAUKEE MINNEAPOLIS

TWO CHICAGO STORES

Michigan Avenue at Monroe Street
Hotel Sherman

Clothing is Sold at the Michigan Ave. Store Only

A Tip To Sidney Smith

Since Andy Gump insisted on wild-cat speculating with $1,000 of Uncle Bim's gift, see to it that the other $9,000 is safely invested for Min and little Chester in Loewenstein First Mortgage Gold Bonds!

Secured by high class income-producing property, Loewenstein Bonds yield an asured 6% with 4% Federal Income Tax paid. Tell Andy and all his friends we will be glad to send our free book, "You and Your Savings," on request.

E. & S. LOEWENSTEIN
INVESTMENT BANKERS
40 N. Dearborn St. CHICAGO Phone: Rand. 6695

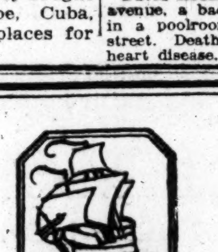

ERWIN, WASEY & COMPANY
Advertising
CHICAGO

In no phase of our business is care more thoughtfully exercised than in the selection and training of men for their places in this organization

Eagle shirts wear

NOT forever, of course; no shirt will do that, but these Eagle shirts of Calais cord, any Eagle shirt for that matter, will wear just a little longer; just a little better than you expect. $3

Other Eagle Shirts $3 to $20.

Maurice L Rothschild

Money cheerfully refunded. Southwest corner Jackson and State. Chicago Minneapolis St. Paul

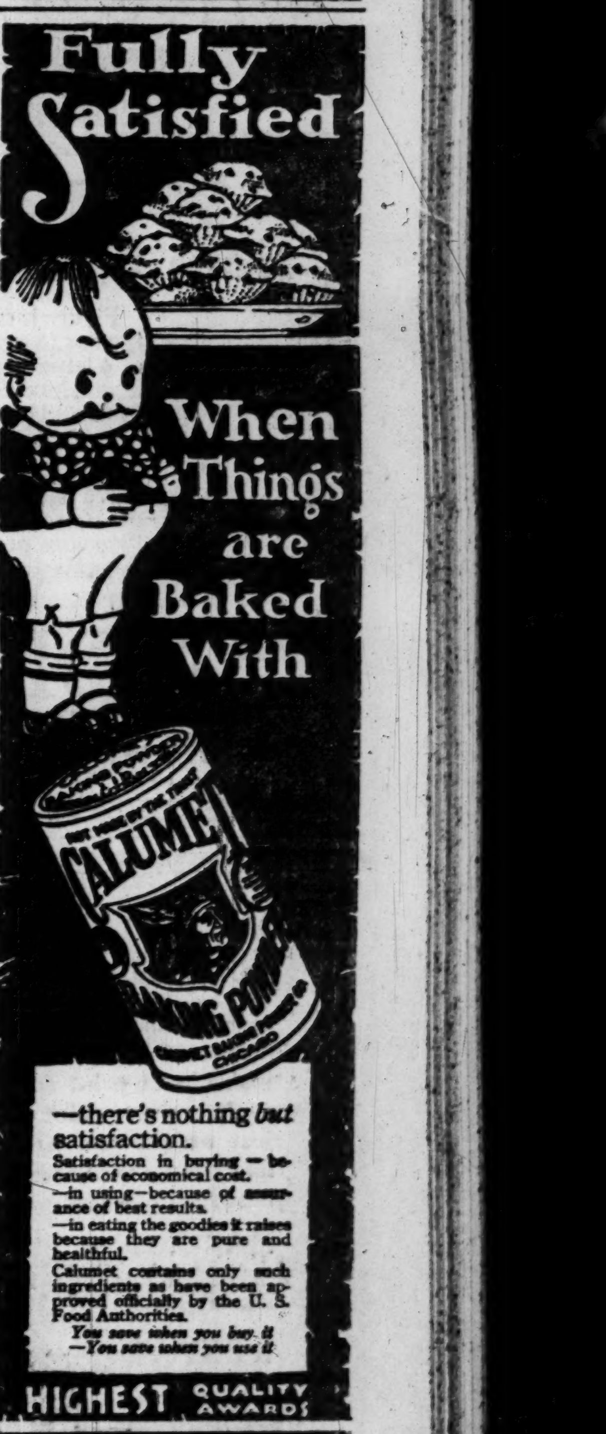

—there's nothing *but* satisfaction.

Satisfaction in buying—because of economical cost.

—in using—because of assurance of best results.

—in eating the goodies it raises because they are pure and healthful.

Calumet contains only such ingredients as have been approved officially by the U. S. Food Authorities.

You save when you buy it —You save when you use it

HIGHEST QUALITY AWARDS

JETUM

The Original Straw Hat Dye

—IN ALL COLORS—

Makes Straw Hats, Shoes, Leather and Wickerware Look Like New

At All Drug and Department Stores

THE JETUM CO., Chicago, Ill.

Chicago Tribune.

THE WORLD'S GREATEST NEWSPAPER

Vol. LXXIX. Tuesday, March 16. No. 65.

Published daily at No. 7 South Dearborn Street, Chicago, Illinois.

Mail Subscription Price—Daily with Sunday for one year—$10.00.

Entered as Second Class Matter, June 8, 1908, at the Postoffice at Chicago, Illinois, under act of March 3, 1879.

AMERICANS WAIT IN POLAND FOR CONGRESS' VOTE

Several Thousand in Army Want to Return.

BY THOMAS STEWART RYAN.
[Chicago Tribune Foreign News Service.]
[By Special Cable.]
[Copyright: 1920: By the Tribune Company.]

WARSAW, March 12, via Paris, March 15.—With fair assurance at last that American citizens of the Polish race, now serving in the armies of Poland, will be homeward bound within two months, an array of facts has come to light showing how these men have suffered from delay in repatriation.

The fact they hail mostly from Chicago, Detroit, and the rest of the middle west, brings the story home to some 5,000 families in that region who, because of delayed mails, have heard nothing from their boys for months.

Thousands Would Return.

Those who claim repatriation to the United States after hard fighting in France against the Germans and in the eastern marches against the bolsheviki, may be estimated roughly at 8,000. Of these about 4,000 can prove American citizenship.

As discontent grew apace among the Americans who had served under the banner of Gen. Haller the Polish government took steps toward repatriation of the boys in the horizon blue. On Feb. 21 a general army order was issued to the effect American citizens could be immediately discharged and returned to the United States as soon as ships were ready.

Ask Congress to Act.

It is understood here the state and war departments recommended to congressional committees that transports be sent to Danzig to bring Haller's troops home and that dispatch of the shipping waits only on an act of congress. Full information regarding requirements for passage has been sent to Washington by the legation here.

REDS MUST STICK TO BUSINESS ON TRIP TO BRITAIN

LONDON, March 15.—Replying to a question in the house of commons today, Premier Lloyd George announced that the government would permit the visit of a delegation of the Russian cooperative societies, subject to the right to exclude individuals.

In this connection the premier emphasized that Maxim Litvinoff, the bolshevik assistant commissioner of foreign affairs, could not be admitted, because, on a previous occasion, he had taken advantage of his diplomatic privilege to engage in political propaganda.

It must be clearly understood, the premier added, that the delegation would be forced to confine its work to commercial lines.

PRODUCE MORE!

Leaders at American Engineers' Conference That Urges Greater U. S. Production.

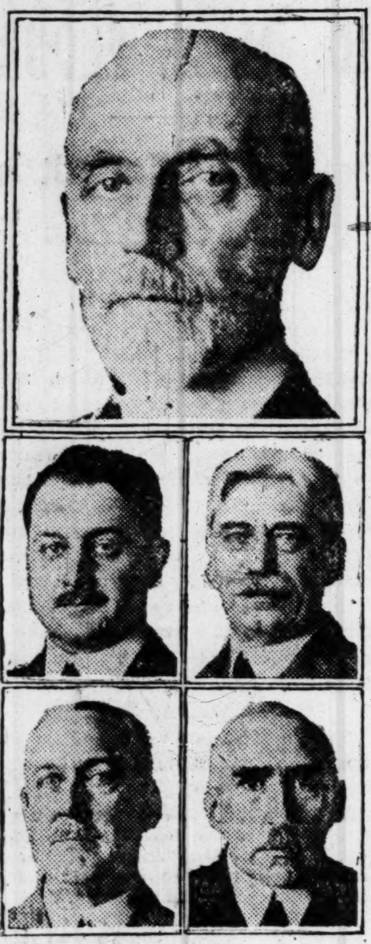

At top—F. H. Newell, "father of irrigation," president.
Below—W. C. Bolin and J. R. Leighty.
Bottom row—W. H. Hoyt and J. B. Jenkins.
[TRIBUNE Photo.]

Trade union tactics cannot be adopted by the American Association of Engineers, it was announced last night at its second railroad conference at the Congress hotel.

"We favor increased production, not the limiting of production to the ability of the most inefficient workers," said Cedric F. Smith, editor of the Professional Engineer.

The body asked the interstate commerce commission to nominate C. E. Lindsey, an engineer, for a place on the control board provided for in the Esch-Cummins rail bill.

S. M. Felton, president of the Chicago Great Western railroad, told the engineers new federal legislation intended for relief of the railroads after their return to private ownership had not completely solved one of their greatest problems—the labor question. He said the roads were not properly maintained under federal control.

THREE TAKEN AS LIQUOR THIEVES.

Edward Atteridge, Frank Steele, and John Fleming were arrested yesterday and released in $2,000 bonds each in connection with a theft of liquor on Oct. 24 last at the home of Mrs. C. Morse Ely in Lake Forest. Atteridge has been indicted six times in connection with other north shore liquor thefts.

MEXICANS SURE YANK SWORD IS SAFE IN SHEATH

Rely on Wilson to Keep Them from Harm.

[The following gives the Carranza version of the election situation as far as it affects the successor to Carranza and probable subsequent events in Mexico. It was mailed from Mexico City Feb. 25, and is interesting in connection with Philip Kinsley's own observations as he has been able to give them since he left Mexican soil for the United States.]

BY PHILIP KINSLEY.
[Special Correspondence.]

City of Mexico, Feb. 25.—The truth about Mexico is very simple, according to Luis Cabrera, minister of finance and spokesman for President Carranza.

Mexico has been very ill, but now is out of the hospital, walking with crutches, and recovering every day in the sunlight of peace. As one of her physicians, Señor Cabrera is very hopeful of complete recovery if no new complications set in, such as election riots, an Obregon led revolution, or a new policy of interference on the part of her big neighbor to the north.

The secretary admitted today that his country faced a critical time next summer in the decision as to the presidential succession.

Carranza Intends to Quit.

"You may base all your political surmises," he said, "upon the fact that President Carranza will not remain in office one day after next Dec. 1. He has said so, and he means it.

"The great problem is to turn over his organization in its full strength to the man who is elected at the polls. The president will remain president until the last day of his term. He will pull all his wires and use all his powers to hold together his national machine during that period when he is supposed to be weakest—after his successor has been named, while all faces are turned toward the new sun.

"It was for this purpose that the meeting of governors was held here a few days ago. It was not to pick a candidate, but to back up any man chosen at the polls. It is for this that a new military campaign, swift and effective, will be launched against the three chief bandits that remain, Villa, Peleaze, and Felix Diaz.

Fears Political Revolt.

"There is danger of trouble in July. There is danger of a revolt in some quarters. But I do not think that Obregon or any one else can cope successfully with the organization that Carranza has built up, an organization that is growing stronger every day."

Secretary Cabrera does not claim that Mexico today is a safe and sound institution.

"All I can say is that this country is showing marked improvement in business, in revenue, in pacification, in internal progress of all kinds, every six months' period," he declared. "That is the foundation for my optimism.

"Diaz had bandits for twenty years and the nature of this country makes it possible for one man with a stick of dynamite to do an injury which it takes a thousand men to repair. But we are reducing the bandit evil.

"I wish Americans could see Mexico as it is.

"The members of the Fall committee are invited here, but they will not come, for they do not want to see things as they are.

"Safe" With Wilson.

"The attitude of President Wilson, however, toward the Fall investigation has led us to discount that. We know that we are safe with President Wilson and his dismissal of Lansing and the resignation of Ambassador Fletcher lead us to hope that we may find a new attitude toward us in the state department.

"The oil situation now is quiet. They are drilling again under a temporary arrangement. The next congress will have too much to do to take up the question of a new law covering that subject. The time will come, however, when all nations will follow our principle, that all subsoil rights should be nationalized.

"That does not mean that we confiscate any property or that we take away the rights of the vested interests. It means that we substitute the nation for the landholders as the leasing power. It is the same principle that we always have applied to our mines."

BLOODY MEXICO DUE TO WILSON, SAYS EX-ENVOY

President Wilson's policy of "watchful waiting" in Mexico has resulted in the present condition of anarchy in that country and has degraded the American flag, Henry Lane Wilson, former ambassador to Mexico, told the members of the Agate club at the Hotel La Salle yesterday. It was despair at changing this policy which led to the resignations of Secretary of State Lansing and Ambassador Fletcher, he declared. He added:

HENRY LANE WILSON.
[TRIBUNE Photo.]

"Since 1910 there have been 660 Americans murdered on Mexican soil. American capital has been confiscated to the amount of $1,200,000,000."

VIENNA SAVANTS' DIRE SUFFERING TOLD TO MEDICS

"The wives and families of the men who wrote the text books we American doctors study are suffering from cold and hunger in Vienna," Dr. Carl Beck said yesterday at a luncheon given by the Chicago Medical society and affiliated organizations at the Hotel Morrison. "We are going to raise $500,000 and come to their assistance.

"At first the plan was to aid only the families of medical students and professors, but the suffering is so great throughout Austria that our help must be more general."

He read a letter from Prof. Niselberg, chairman of the Vienna relief committee, dated Vienna, March 27.

"The 12,000 crowns sent to Prof. Durig, famous Vienna physiologist, was received with a storm of joy by the 800 students there," the letter said. "These students are starving and cold half the time. The doctors of Chicago have stopped real misery by this gift."

He told of a widow of a staff surgeon and mother of a scientist who is in dire want at 78. Dr. Beck told of a professor's widow who is shining shoes and doing housework for two meals a day.

16,800 Noises Per Hour from One Typewriter—

Figure it out for yourself. Any good typist can average 70 words per minute, of 4 letters each. That is 280 *noises* per minute exclusive of spacing. Multiply this by 60 and you get 16,800 noises per hour.

Sixteen thousand nerve-tapping impulses! Sixteen thousand blows on sensitive ear drums! Is it any wonder the modern office breeds so many cases of "nervous prostration"?

The Noiseless Typewriter gives your nerves a vacation.

Ask for Booklet and Impressive List of Users

The NOISELESS TYPEWRITER

The Noiseless Typewriter Company, First National Bank Bldg., Chicago
'Phone Randolph 3209

All the Water in the World Won't Harm S-W VARNISHES

Varnish, like paint, must be made for a special purpose to get the best results. You can't use inside wall paint for outside protection. You can't use roof paint on the floor. Varnishes are just as different as paints. Sherwin-Williams make three varnishes which cover all needs, each best for its special purpose.

MAR-NOT on floors resists heel pounding and furniture moving.
SCAR-NOT protects furniture and woodwork against hot dishes and boiling liquids.
REXPAR resists all the rigors of year 'round outdoor exposure.

SHERWIN-WILLIAMS PRODUCTS

COVER THE EARTH

There is a dealer in your neighborhood selling S-W Products. Look for this "Cover the Earth" mark in his window. If you cannot locate him, Phone Harrison 2445.

CARSON PIRIE SCOTT & CO

Put Your Kitchen On An Efficiency Basis With A

McDougall

Auto-Front Kitchen Cabinet

Make each minute spent in the kitchen during 1920 count for the utmost.

The McDougall shortens the meal-preparing hours and does away with the necessity for tiresome step-taking to and fro, by providing roomy compartments for the numerous requirements right at a woman's finger-tips.

Helpful and Exclusive Features

Auto-front closing, does away with bothersome swinging doors over the working table.

Spar varnish, inside and out, makes the McDougall absolutely sanitary.

Metal reinforced base, tongued and grooved joints, prevent parts from working loose.

A food-chopper block is at the side to hold the chopper in readiness.

The McDougall may be purchased on convenient payments if desired.

Housewares, Sixth Floor, South

REPUBLIC TRUCKS

One of the reasons for the popularity of the Republic Trucks in Chicago is the *character* of our organization.

We are dependably equipped to advise you what *kind* of a truck to buy for your particular business. And to *assist* you, after the purchase, in getting daily economical service out of your truck.

Ship by Truck

Republic Truck Company
R. E. Stephens, Manager
753 West Jackson Boulevard

BURLEY DINNER SERVICE of ENGLISH BONE CHINA

EVERY woman desires that her tableware be attractive—china which will compel the admiration of her guests.

Illustrated is a rich pattern of imported English Bone China—one of the *Royal Worcester's* most charming and distinctive designs.

Decorations are in hand enamelled colors, border in turquoise blue with garland of flowers in soft pink, green and yellow.

Also on display are many new, smart patterns in French China which have just arrived.

Out-of-Chicago Buyers
All mail orders carefully packed—promptly shipped and unbroken arrival guaranteed.

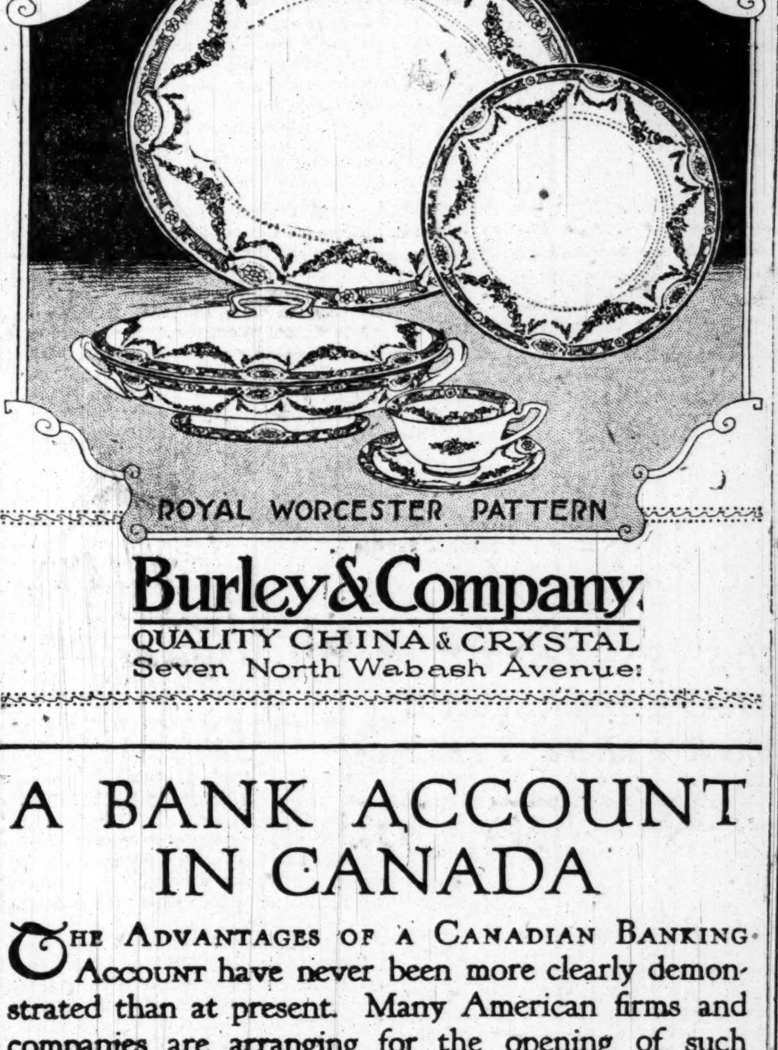

ROYAL WORCESTER PATTERN

Burley & Company
QUALITY CHINA & CRYSTAL
Seven North Wabash Avenue

A BANK ACCOUNT IN CANADA

THE ADVANTAGES OF A CANADIAN BANKING ACCOUNT have never been more clearly demonstrated than at present. Many American firms and companies are arranging for the opening of such accounts for the deposit of their Canadian cheques and the disbursement of payments which they require to make in Canada.

Companies intending to establish in Canada will find the information at their disposal in our files of special value.

BANK OF MONTREAL
HEAD OFFICE · MONTREAL
ESTABLISHED OVER 100 YEARS
NEW YORK AGENCY: 64 WALL STREET
R. Y. HEBDEN, W. A. BOG, W. T. OLIVER, Agents
CHICAGO SPOKANE SAN FRANCISCO
LONDON, Eng. PARIS, France MEXICO
Branch Offices in all important cities and towns throughout Canada and Newfoundland
Total Assets over Five Hundred Million Dollars

Are You Visiting London?

Abnormal Dearth of Hotel Accommodation.

To meet the needs of good class American families the

BELGRAVIA SOCIAL AGENCY

provides fully furnished and equipped houses in best fashionable West End localities, including service and board of first-rate servants, butler and cook.

Electric light, telephone, plate, linen, etc. Everything complete. House ready to walk into at an inclusive charge per week.

Private motors. Country Houses. Social introductions arranged.

Full particulars on receipt of cable or letter. Address

28 CADOGAN PLACE,
London, S. W. 1, England
Further information from
American Express Co.'s Office, Chicago

The *DIET* during & after INFLUENZA

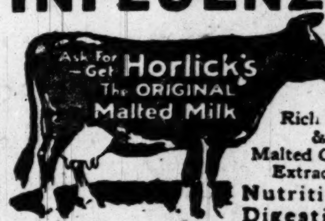

Rich Milk & Malted Grain Extract
Nutritious Digestible
Instantly prepared—no cooking
Used successfully over 1/3 century
Get Ask for Horlick's
Thus Avoiding Imitations

Subscribe for The Tribune.

The Pearl Shop

Pre-eminence in the making of Pearls

FREDERIC'S were the first pearls made in America. Through faultless reproduction of the colors, sheen and iridescence of deep sea gems, and through sheer merit of quality, they changed probation to approbation. Time has given them reputation for excellence. The years have brought them fame.

Many women of wealth and social prominence who own fine Orientals wear Frederic's Pearls through choice. No greater tribute is possible than this unqualified approval of those who are under no constraint to consider money when gratifying their wishes.

FREDERIC'S are the largest pearl makers in America, and have the best equipped laboratory and plant for this purpose in the world. We have devoted great care, much thought, work and time to the making of pearls. It is *our business,* and in it we have held leadership for a quarter of a century. Our policy is to maintain quality, for it is our permanent investment.

FREDERIC'S Pearls were given our name when first produced. Today you can buy pearls by many different names. Of all these, only Frederic's Pearls bear the name of the maker. Why?

Almost any store can have pearls made for it and choose a name. But Frederic's Pearls are sold *only in Frederic's shops,* and we are the only makers who sell pearls at retail. All Frederic's pearls have our specific guarantee of satisfactory wearing qualities.

"Frederic's" is your greatest protection when purchasing pearls.

ALL sizes and lengths of graduated and uniform pearls.

$5.00 to $25.00
$40.00 to $450.00

White Gold Clasps - - - - $10 to $30
Platinum and Diamond Clasps - - $40 to $185

Frederic's
Makers of Classic Jewelry
Eleven East Washington Street
New York Chicago Paris

1st

Confidence

in the safety of the First Trust and Savings Bank is evidenced by more than 110,000 savings accounts and fifty-five million dollars in savings deposits now entrusted to this bank. Savings deposits are protected by Eleven Million Dollars Capital and Surplus. The stock of this bank is owned by the stockholders of the First National Bank of Chicago.

The officers of the Savings Department will be glad to open an account for you on any business day with a dollar or more, and in addition to safety, we assure you prompt and courteous service at a convenient location.

First Trust and Savings Bank

James B. Forgan, Chairman of the Board — Melvin A. Traylor, President

Savings Department is open on Monday and Saturday evenings until eight o'clock

Northwest corner Monroe and Dearborn Streets

The ability to deliver the load—quickly, surely, and economically—forms the solid basis of Mack supremacy.

Sizes 1½ tons to 7½ tons

Mack International Motor Truck Corporation
1808 S. Michigan Ave., Chicago, Ill.

"PERFORMANCE COUNTS"

AMERICANS FEEL MOSLEM'S HATE IN MARASH AREA

Medical Missionary Sends Letter Out.

PARIS, March 15.—Special couriers arriving in Paris late last night brought duplicates of cable dispatches filed as early as Feb. 22 in Aleppo by Mr. Rue, Tribune correspondent. Nonarrival of these cables indicates that the French censorship has clamped a tight lid on Syria, where the French officials control all communications. The following story was smuggled through that censorship.

BY LARRY RUE.

[Chicago Tribune Foreign News Service.]
[By Special Cable.]
[Copyright: 1920: By the Tribune Company.]

ALEPPO, Feb. 22.—[Delayed.]—Reports of Turk advances at Marash, Aintab, and other parts of the French zone in Anatolia causes a veritable reign of terror in native Christian circles here, and great anxiety among Americans for the safety of relief workers and other United States citizens in that territory. Part of Mustapha Kamel's troops claim they have wiped out the French garrison in Marash, have captured Aintab, and now are planning to attack the French Syrian zone. The Turks, formerly anti-foreign, now are reported killing all Christians without mercy. Details of the murder of the two Americans, James Perry, chief secretary of the Y. M. C. A. in the near east, and Frank L. Johnson, Y. M. C. A. secretary, between Aleppo and Aintab on Feb. 1, show the crime was committed in cold blood, the bandits knowing who they were and not mistaking them for French, as first supposed.

Even here in the Arab zone rumors of massacres cause the Armenians, many priests, and others among the educated classes to flee, terror stricken, to the American consul, J. B. Jackson, begging protection. On Friday Mr. Jackson, to quiet their fears, personally asked that the Armenians be given assurances they were safe, with the result Arab guard troops paraded in all parts of the city the entire day.

Line to Marash Cut Off.

Communications from Marash have been cut off since Jan. 6, and letters dated Feb. 11 from Americans in Aintab reported the Christians and Moslems then were moving into different quarters of the city, preparing for a battle.

The French base is out of touch with the garrisons at Jerablus, Urfa, Mardink, and Diabeker, the Turks having cut the Bagdad railroad in several places. Airplanes, unable to land in Marash because of snow, report the Christian quarter and American institutions "intact," but the rest of the city destroyed.

Dr. Lorin A. Shepherds, a United States medical missionary, in letters mentioned, brought here by a Turkish spy who reports the road between Killis and Aintab alive with bandits gunning for Christians irrespective of nationalities, states the Moslems are boycotting all Christians, including Americans. The native Christians, he says, in terror are fleeing to the French garrison. Anxiety is expressed for Christians in the orphanages. French protection is insufficient. The Turkish government is unable to control the fanatics, and any attempt to remove the orphans to the garrison would precipitate a crash.

Appearance of two French airplanes is said to have ameliorated the hostile attitude of the Moslems, but the crisis is far from over.

Two Classes of Turks.

The Turks are divided into two parties: First, fanatics who are for killing all Christians and immediate action against the French; second, moderates, wealthy, influential Moslems who want independence but urge no leaning either way.

It is certain that the moderates will unite with the fanatics against the French if a decision is unfavorable to liberty.

"A Spring Spree"

Travesty on Women's Clubs to Be Presented at Standard Club.

Miss Helen Baker, Mrs. Carl Lederer, Miss Jennie Hesterlik.

[TRIBUNE Photo.]

A travesty on women's clubs entitled "A Spring Spree," will be presented by a dozen women and girls this afternoon in the ballroom of the Standard club under the auspices of the Chicago Women's Aid society, of which Mrs. Edmund Gudeman is president. Among those who will take part are Misses Josephine and Dorothy Becker, Mrs. Carl Lederer, Miss Joan Joseph, Miss Helen Baker, and Miss Jennie Hesterlik.

EDITOR REFUSES TO ANSWER JURY: HELD IN CONTEMPT

Judge Carpenter in the federal court yesterday entered an order finding Hector H. Elwell, city editor of the Chicago Evening American, guilty of contempt of court in refusing to answer questions put to him by a federal grand jury. The court fined the defendant $500 and ordered that he be confined in the county jail until he is willing to answer the questions. A stay order for ten days was entered upon request of Attorney R. D. Keehn for the defense.

"We consider the point involved so important to newspapers in general that we intend to carry this case to the highest court," Mr. Keehn said.

A special session of the grand jury had been called to question Mr. Elwell again. Shortly after 2 o'clock Mr. Elwell went before the grand jury for a short time. The proceedings before the grand jury were revealed later when James F. Geddes, foreman of the jury, went before Judge Carpenter and in a written statement declared Mr. Elwell had again refused to reveal the source of the news story concerning grand jury proceedings against "Dr." William H. Sage, since indicted for accepting bribes.

The court action followed.

Propagandist for "Reds" Coming Well Equipped

LONDON, March 15.—A bolshevik propagandist has been arrested in a coal bunker of a Finnish steamer bound for Sweden, says a dispatch to the London Times, from Abo, Finland. He had English, American and German passports, diamonds and money aggregating a large sum; propaganda literature, cunningly prepared photograph films reduced to the size of postage stamps in order that he might carry a large quantity of them, and a very small compass.

ESTHONIA BREAK WITH BOLSHEVIKI NEAR ON BORDER

[Chicago Tribune Foreign News Service.]
[By Special Cable.]

HELSINGFORS, March 12, via London, March 15.—The situation in the Esthonia border dispute is serious. Yesterday it was the subject of a debate in the constituent assembly. The frontier is closed. Orders are issued for the Esthonian army to prepare for all eventualities. A conflict is possible. A break would have a serious effect on peace negotiations between Russia and the Baltic states.

U. S. TRANSPORTS EASY PREY FOR CRUISERS—SIMS

German Battle Craft Raid Feared, Admiral Says.

Washington, D. C., March 15.—A hitherto unpublished story of wartime anxiety in London and Washington lest German battle cruisers attempt a forlorn hope raid against American transports was disclosed today to the senate naval investigating committee by Rear Admiral Sims, who declared "God was with us and good luck saved us."

Messages exchanged by Admiral Benson, chief of operations, and Admiral Sims in July, 1918, were presented by the latter to correct "implications" which, he said, Secretary Daniels had made to the committee that "general plans and policies were none of my business."

Wanted Jap Navy's Help.

Included in plans formed by the navy department to meet such raids and rejected by Admiral Sims as "impractical" was a proposal to call on Japan for a battle cruiser division to serve with the American Atlantic fleet.

In his first statement to the committee when the present investigation began, Admiral Sims said the complaints he had to make against the navy department were confined largely to the first six or eight months of the war. When he entered today upon his discussion of events that occurred in the summer of 1918, he said he did so because Mr. Daniels, in a statement to the committee, had implied that Admiral Sims' post in London was "purely a local one."

Feared Battle Cruiser Raid.

"The statement was inaccurate," Admiral Sims said.

In the spring of 1918, he said, when the submarine menace had been overcome, naval officials in London became apprehensive that the Germans might, as a last venture, send out battle cruisers in the hope of destroying an American convoy. That this apprehension was felt also at the navy department, he said, was demonstrated by the following cablegram from Admiral Benson:

"As last hope German battle cruisers may be sent out to completely destroy one of our large troop convoys. We depend upon you to gain and give information on this point, and grand fleet to take necessary action until United States could act."

Advised Use of Battleships.

In reply Admiral Sims said he cabled that everything possible would be done to intercept raiding German cruisers, but that there could not be any guarantee that enemy battle cruisers would not reach the open Atlantic undetected. He advised guarding United States troop convoys with battleships.

Despite this, he said, the navy department on July 30 outlined a plan of its own to meet such raids, predicated, he added, on the "false premise" that advance warning would be given. The plan contemplated placing one division of American battleships at Queenstown, Ireland, to cover the eastern Atlantic, another to be held at home in readiness to cover the western Atlantic, and a division of Japanese battle cruisers to be stationed with the Atlantic fleet to pursue and sink raiders.

"The plan was impracticable for a number of reasons," Admiral Sims declared. "It was eventually abandoned with the full concurrence of the navy department and for it was substituted a plan substantially the same as previously recommended by me." A raid in the meantime, he asserted, would have found the United States without a practical working plan to meet it.

Vital facts regarding American convoys were discussed at social affairs in Paris before either he or Gen. Pershing knew them, the admiral said. In some cases, he added, the news was sent to France from New York in business codes.

$909,000 IS NEEDED FOR COMPLETION OF THE LINK PROJECT

Though three bond issues have been voted, totaling $8,800,000, to pay for the boulevard link improvement, the city will lack at least $909,000 of enough to pay the total cost.

Chairman John A. Richert, after checking over figures presented to the finance committee by Michael J. Faherty, president of the board of local improvements, said that unforseen necessities in connection with the completion of the link may run the deficit well over $1,000,000.

Increased cost of labor and material, sale of bonds below par and the failure to collect certain expected special assessment monies, accounts for the lack of funds.

But Mr. Faherty made haste to explain that the link will be open for traffic on May 15. It is the plaza work and embellishments which probably will have to wait for lower prices and more funds.

Thus far the contracts for the link work total $12,747,895. The finance committee recommended that the $2,849,622.74 remaining in the bond fund be put at Mr. Faherty's disposal.

NORTH CAROLINA GOVERNOR NOW FOR SUFFRAGE

Raleigh, N. C., March 15.—Gov. Bickett, who has heretofore been listed with the anti-suffragists, today declared his intention of asking the special session of the North Carolina legislature, meeting in July, to ratify the Susan B. Anthony amendment.

To Force Action in W. Va.

Charleston, W. Va., March 15.—A writ of mandamus compelling the certification to the president and congress by Gov. Cornwall and the two presiding officers of the legislature of the rejection of the federal suffrage amendment by the West Virginia legislature instead of ratification will be asked of the courts, it was announced here today by Joseph Holt Grimes, counsel for the anti-suffrage forces.

Will Get Vote in Kentucky.

Louisville, Ky., March 15.—A bill to give the women in Kentucky the right to vote for president this year regardless of the federal amendment, passed both houses. Gov. Morrow will sign.

No Special Session.

Hartford, Conn., March 15.—Gov. Holcomb tonight refused to call a special session of the assembly to act on the woman suffrage amendment.

Made in the cup at the table

All the goodness of the coffee without harmful effects

G Washington's COFFEE

Dissolves instantly when you pour on water

Pure — Delicious

Recipe Booklet free

G. Washington Sales Company, Inc. 334 Fifth Avenue, New York

"Built Like a Skyscraper"

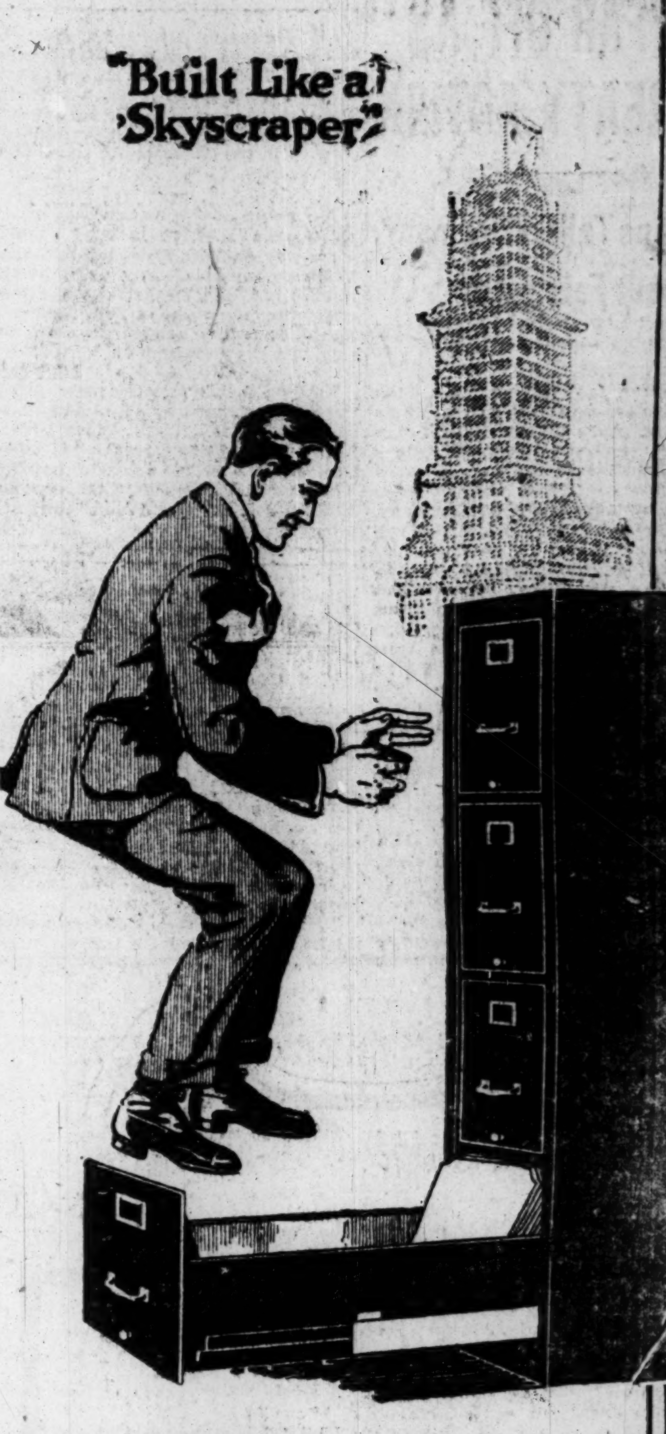

Jump into the open drawer. Jump hard! You can't harm it. The drawer will still "coast" in or out at a touch afterward.

SHAW-WALKER STEEL LETTER FILES

YOU want a word in the dictionary, or a name in the phone book—you find it quickly—naturally. No delay, no excuses.

You want a letter in a file equipped with a Shaw-Walker Index—you find it almost instantly. No waiting—no mental calculations.

We *guarantee* Shaw-Walker Indexing to give you the letter you want *when you want it.*

Costs you nothing to inquire—doesn't obligate you at all. Why not phone or write us?

SHAW-WALKER

163 West Monroe Street, near La Salle
CHICAGO

Steel Files Wood Files Supplies for All Files
Phone Franklin 5845

The melodies we all love—are more lovable when played by skillful hands,—interpretative hands controlled by an understanding heart.

Mere mechanical means offered by the ordinary player-piano fail miserably in the attempt to replace the human touch. It is only through the medium of the

Chickering Ampico Reproducing Piano

that an artist's true interpretation,—his mood and his technical skill are faithfully reproduced.

No matter what kind of music has a particular charm for you,—the Ampico offers you unlimited enjoyment of it.

Skepticism vanishes with a single hearing. Allow us to prove the Ampico everything claimed for it—without obligation—at your convenience.

BISSELL-WEISERT PIANO CO.
The Fine Arts Building
412 SOUTH MICHIGAN AVENUE

F. N. Matthews & Co.
Outfitters to Women
21 East Madison Street
Between State and Wabash
"The Shop of Personal Service"

Spring Sale of SUITS

$45 $55 $69.50

Values up to $89.50

Revealing all of the newer, smart style features, interpreted in Etons, Flares, Plastrums or strictly tailored models.

The materials are Poiret Twill, Tricotine, Serge, Tweed, Covert, Twillouise, Velour, Silvertone and Hairline Suitings.

A collection of very pretty Blouses not shown heretofore............. $13.50

Eton Suit of Serge, Roman girdle, $45.00

F. N. MATTHEWS & CO., 21 East Madison Street

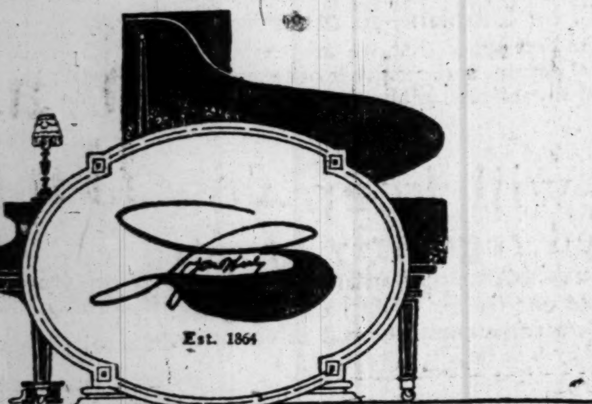

Est. 1864

Excellent used instruments are offered this week. Many show little trace of wear.

STEINWAY, mahogany, upright.
STEINWAY, walnut, upright.
SHONINGER, mahogany, upright.
EMERSON, oak, upright.
DECKER BROS., walnut, upright.
LUDWIG, mahogany, upright.
WASHBURN, mahogany, upright.
KRELL, mahogany, player piano.
WEBER, mahogany, pianola piano.
LYON & HEALY, mahogany, apartment grand.

Prices as low as $200.
Monthly payments

Lyon & Healy
Everything known in music.
Wabash Ave. at Jackson

The Beautiful Spring Dresses

At an Attractively Low Price

$20

YOU can dress better at less cost by shopping at Leiser's—the popular priced women's outfitters on Michigan Avenue. See our great dress values for spring, at only $20

SPRING SUITS—in the latest modes of tricotine, serge, gabardine, wool, velour and mixtures—Wonderful values here at.... $35

Other Suits at $37.50, $45, $55

The Leiser Company
324 South Michigan Ave.
McCormick Bldg.

The "Piazza Lamp"—

It complements the wicker chair. The well-placed shelf holds, conveniently, the sewing basket, the ash-receiver or refreshments. The lamp is finished in a rich ivory color with Italian metal floral ornamentations. A most artistic lamp of real decorative value. Priced, complete, $90.

Fifth Floor, North.

CARSON PIRIE SCOTT AND COMPANY

COLONIAL ESTATE and Big Income Farm

Brick Colonial Home, all modern conveniences, 200 acres of productive farm land. Approximately 10% in excellent hardwood timber. Commercial apple orchard of 2,700 trees, eight to twelve years old. Situated in Albemarle Co., Virginia, in the foothills of the Blue Ridge, 10 miles from the University of Virginia over new macadam road. Dwelling of 12 rooms, specially designed bathroom and lavatory. The entire home newly decorated and furnished last year. All furnishings of home with exception of linen and silverware, approximately $2,700.00 worth of farm and orchard machinery and equipment, all live stock and crops included in sacrificial price of $80,000.00.

Owner lives on farm and invites rigid inspection. Perfect title, abstract survey.

D. C. Patterson Manager Country Department

John W. Thompson & Co., Inc.,
728-732 Fifteenth Street, N. W. Washington, D. C.

G. O. P. PEACE AS FAR OFF AS TREATY ACTION

Factions Talk of Harmony, but Fail to Act.

Republican factional peace in Cook county shapes up about as rapidly as world war peace did in 1917. Somebody, apparently, will have to take a good licking before the emissaries sit around the conference table. There is plenty of loose talk about harmony, but as far as could be discovered yesterday there is nothing doing.

What, if anything, is to be accomplished in a get-together arrangement that could stop the devastating fight that the Republicans of Chicago realize they are going up against on April 13, under present conditions, must be accomplished within the week. The final day for withdrawal of candidates for ward committeemen is March 24.

Storm Signals Flying.

Little showed on the surface yesterday that indicates a possible truce. The storm centers—the Sixth, Twenty-first, and Twenty-fifth wards—had storm signals flying.

In the Twenty-fifth ward the issue seemed to take shape as between Sheriff Peters and George K. Schmidt. The condition in the ward is such that city hall lieutenants say they are willing to bet money that Commissioner of Public Works Charles R. Francis will win out if the three cornered fight can be kept going.

Question of Veracity.

According to a statement issued in behalf of Sheriff Peters by the Deneen organization, the row is as to whether the sheriff broke his word in entering as a candidate for ward committeeman. The Brundage forces behind George K. Schmidt say that he has. The statement last night says that the sheriff didn't sign any agreement not to run two years ago, and that no promise has been violated.

"This statement is false and such methods would indicate the weakness of Mr. Schmidt's candidacy," is the gist of the pro-Peters declaration.

The Schmidt managers point to the record of the Brundage organization in having complied with all of the terms of the alleged agreement of 1918.

In the Twenty-first ward the Brundage regulars claim with confidence that they can elect James F. Burns ward committeeman if the "stingers" can be kept out of the ward on April 13. They don't seem to care whether Edward R. Litsinger stays in the race or withdraws.

"If Litsinger quits his deliverable strength might go to Peace, the city hall candidate," one of the Brundage managers said. "What we need to do is to keep the flying squadron of repeaters out of the ward and to stop the rough stuff that we know was staged in the recent aldermanic election."

Sixth Ward Pivotal.

The Sixth ward may develop as the Verdun affair of the primaries. The Sixth ward committeeman, elected on April 13, whoever he may be, will have enough votes in the county committee, it is quite probable, to hold the balance of power in the new organization when the committee members vote under the cumulative system. The heavy Republican vote in the ward offers this chance. The contest between Roy O. West and Dr. W. O. Nance has reached such a stage that only extraordinary efforts can secure an agreement between them. Meantime the city hall organization, now handled directly by Controller George F. Harding, sends out the word that R. J. McLaughlin already is a sure winner.

POLITICAL NOTES

Supplementary aldermanic elections will be held on April 6 in these wards: **Fifth, Eighth, Ninth, Twelfth, Twenty-first, Twenty-second, Twenty-fourth, Twenty-sixth, and Twenty-seventh wards**, and there will be a preliminary election in the Eleventh for the Cullerton vacancy.

A recount of the ballots cast in the aldermanic election in the Twelfth ward was ordered yesterday by Judge Williams in the County court at the request of Henry Sonnenschein, who is contesting the right of Ald. Joseph I. Novak to oppose Joseph Cepak in the supplementary election on April 6.

Lowden headquarters made public the result of a poll of Republican county chairmen in Illinois, made by the New York Sun and Herald. "It shows Illinois to be 94 per cent for Lowden, 3 per cent for Johnson, 3 per cent for Hughes, and none for Wood," the statement said.

Gov. Lowden departed last night for a week's speaking trip in Michigan. Today he speaks at Calumet, Houghton, and Marquette, and tomorrow at Escanaba and Menominee. Friday he will be at Ann Arbor and Jackson and will make two addresses Saturday in Detroit.

The first of a series of weekly smokers in behalf of Joseph F. Haas, county recorder, candidate for Republican ward committeeman in the Twenty-eighth ward, will be held tomorrow night in Rockwell hall, 2137 Milwaukee avenue.

March 23 will be the only date for registration in Chicago, prior to the aldermanic elections and the presidential primaries of April 13. All unregistered voters who wish to participate in the ward committeeman contests or to vote for their presidential choice as between Lowden and Wood must get right with the books on that date.

Friends Boom Marshall for Presidential Primary

Macon, Ga., March 15.—Supporters of Vice President Marshall announced today that they had obtained more than the required signatures to place his name in the Georgia presidential preferential primary April 20.

Johnson Hits League in Three Michigan Speches

Detroit, Mich., March 15.—Senator Hiram Johnson attacked the league of nations in three campaign addresses here today.

PARADISE SPRING WATER
UNEQUALED IN PURITY
TRADE PARADISE MARK
AS SHOWN BY GOVERNMENT REPORTS
Assists in eliminating poisonous wastes from the system
PARADISE SPRING COMPANY
Brunswick, Maine Cincinnati, Ohio
ASK YOUR GROCER FOR IT
LEADING DEALERS HAVE IT

Lucile Ltd.
will display on
Wednesday and Thursday March 17th-18th
Their Spring Collection of Models
personally created by
Lady Duff Gordon
Introducing
New and Distinctive Style Motifs
characteristic of this House

Lucile Ltd.
1400 Lake Shore Drive
Chicago.
39 West 57th St. New York

London, England. 23 Hanover Square.
Paris, France 11 Rue De Panthiere.

AT THIS SIGN
VICTROLAS
THE TALKING MACHINE SHOP
TWO-THREE-FOUR SO. WABASH AVE
Two doors North of Jackson Blvd

In Justice to Yourself

Let Us Demonstrate THE VICTROLA

Let the Other Dealer Demonstrate His Machine

Do not buy any instrument on the strength of a demonstration of several machines, made by a man whose interests all lie in selling only one of them. The only way to get a proper knowledge of the merit of any article is through its proper representative.

Victrolas and Victor Records are so synchronized that their use, one with the other, is essential to the best tone quality. Only with the genuine Victrola and genuine Victor Records are you able to hear the world's great artists as they expect you to hear them.

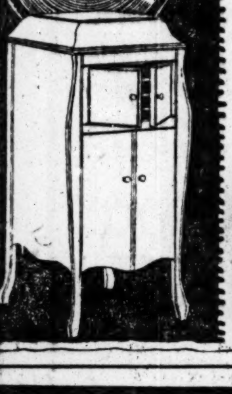

TALKING MACHINE SHOP
"Exclusively a VICTOR STORE"
234 (Two-Three-Four) So. Wabash Ave

National Bank of Commerce in New York

ESTABLISHED 1839

STATEMENT OF CONDITION

FEBRUARY 28, 1920.

Resources		Liabilities	
Loans and Discounts	$340,002,945.53	Capital	$25,000,000.00
U. S. Certificates of Indebtedness	2,552,331.47	Surplus	25,000,000.00
Other Bonds and Securities	13,274,605.52	Undivided Profits	5,328,452.87
U. S. Bonds Borrowed	12,688,730.00	Deposits	343,013,949.83
Stock of Federal Reserve Bank	1,500,000.00	U. S. Bonds Borrowed	12,688,730.00
Banking House	4,000,000.00	Bills Payable and Rediscounts with Federal Reserve Bank	56,264,912.20
Cash, Exchanges, and due from Federal Reserve Bank	89,887,156.66	Time Drafts of this Bank Outstanding	590,400.00
Due from Banks and Bankers	10,907,848.14	Reserved for Taxes, etc.	3,253,127.76
Interest Accrued	1,111,654.82	Unearned Discount	2,258,997.36
Customers' Liability under Letters of Credit and Acceptances	69,316,949.75	Letters of Credit and Acceptances	70,811,375.23
		Other Liabilities	1,032,276.64
	$545,242,221.89		$545,242,221.89

PRESIDENT
JAMES S. ALEXANDER

VICE-PRESIDENTS
J. HOWARD ARDREY, JOSEPH A. BRODERICK, GUY EMERSON, HERBERT P. HOWELL, LOUIS A. KEIDEL, DAVID H. G. PENNY, JOHN E. ROVENSKY, FARIS R. RUSSELL, STEVENSON E. WARD, ROGER H. WILLIAMS

SECOND VICE-PRESIDENTS
HARRY P. BARRAND, LOUIS P. CHRISTENSON, JAMES I. CLARKE, ARCHIBALD F. MAXWELL, EDWARD H. RAWLS, EVERETT E. RISLEY, HENRY C. STEVENS

CASHIER
RICHARD W. SAUNDERS

AUDITOR
ALBERT EMERTON

DIRECTORS
JAMES S. ALEXANDER, WILLIAM A. DAY, HENRY W. de FOREST, FORREST F. DRYDEN, CHARLES E. DUNLAP, HERBERT P. HOWELL, ANDREW W. MELLON, CHARLES H. RUSSELL, VALENTINE P. SNYDER, HARRY B. THAYER, JAMES TIMPSON, THOMAS WILLIAMS

NATIONAL BANK OF COMMERCE 1839 IN NEW YORK

CARSON PIRIE SCOTT & CO

Portable Two Spool Rotary Sewing Machines

Tireless in Making Up New Wardrobes

Springtime always brings countless needs of new clothes, and it is a simple matter to make them with these efficient motor-driven machines.

A convenient light-socket in living room, bedroom, or sun parlor furnishes the energy for the industrious little motor that does away with tiring foot-pedaling.

And this portable sewing machine, in its polished hardwood case, occupies no more space than an ordinary hat-box.

Perhaps the most unusual and certainly a very helpful feature is the two-spool feature.

A convenient extended payment plan of purchasing may be arranged—

$1 Down—$1 Weekly

Sixth Floor, South.

Yellow Cab

Is After Your Good Will

The instant we secure your entire confidence, and know that you appreciate what we are trying to do, just that soon we will know we are reaching the goal of perfect service.

We are publishing these advertisements to convince you—the public—of our good intentions in the matter of first-class cab service for Chicago. In other words we are trying to think aloud—to you.

We know we are making some mistakes. But they are mistakes of the head. And we are merely human. It is probable that we will make other mistakes in the future no matter how earnestly we try to avoid them.

But we are giving you the best cab service for the least money possible, and we doubt if there is a man in Chicago who won't admit it freely. There are thousands who say that we have put Chicago on the Map with the *best* and *lowest-priced* cab service *in the world*. As a matter of fact we have forced practically every cab company in Chicago to meet our rates.

From this particular point of view, we have formulated a labor-policy whereby our employees become partners in the business. *Do you know why?* It is done to cement and develop their personal interest. You *know* that whether you enter a hardware store, a millinery store or a bank, a partner is more courteous and anxious to please than an employee. It's absolutely logical and reasonable.

We are trying to create a Community of Partners that will be Utopian—in other words, Ideal. And the best proof that we are succeeding in this practical dream, is the attitude of the men towards you and the satisfied expression of the public.

We will keep you informed regularly of our hopes and ambitions. Meantime, you keep us informed of our faults. Watch our advertisements for future announcements and information. We promise they will be interesting.

Phone Calumet 6000

Yellow Cab Co.

This Is Ad No. 1—Watch for No. 2

ASKS PARTNERS OF BEN MARCUSE HELP PAY DEBTS

Creditors May Get 100% Under Landis Order.

Judge Landis demanded a "showdown" yesterday on the financial responsibility of partners of Ben Marcuse in his recent brokerage failure.

The partners, Lew H. Morris, 440 Diversey parkway; Joseph Finn, 533 Diversey parkway, and Frank Hecht, 2952 Lake Shore drive, were called upon by the jurist to appear before him on March 19 to show cause why they should not turn over all of their real, personal, and mixed property to the Central Trust company, as receiver, in order to meet all obligations of Marcuse & Co. It is believed that if Judge Landis holds the partners liable, creditors of the Marcuse company will receive 100 cents on the dollar.

The sudden development in the Marcuse bankruptcy investigation came yesterday afternoon when Harold Lachman, a former employé and now an alleged creditor of the firm, filed a petition in the federal court asking that all of the partners be held responsible.

Four Days Too Late.

According to the petition the articles of agreement giving Marcuse's partners limited liability in the firm were filed on July 2, 1917, four days after the old limited liability law for brokerage partnerships had been superseded by the act of June 28, 1917, which makes such an agreement illegal. Had the agreement been filed before June 28 the petition contends, it would have been a valid article and the personal property of the partners could not be taken for the Marcuse creditors.

When Judge Landis opened his inquiry, counsel for Joseph Finn and Frank Hecht declared that their clients were only liable for $95,000 each, the amounts they had deposited in the Marcuse organization when it was founded. They were designated as special partners and claimed a limited liability.

Lachman in his petition declared that the firm owes him $20,000 and that each member of the firm is liable for the full value of his personal property.

Drop State Proceedings.

Receivership proceedings instituted against the firm in the Superior court last week by Lew Morris, one of the partners, were dismissed yesterday by Judge Charles M. Foell on the motion of Attorney Mayer, representing Morris. The reason given was that the United States court had obtained jurisdiction.

Suit for $3,000 against the brokerage firm was begun in the Circuit court yesterday by W. A. Hofnauer, who declared his action is to recover money lost through failure of the firm.

The special committee appointed by the Chicago stock exchange to investigate Marcuse's affairs began its work yesterday and will present an audit of the books of the brokerage house within a few days. On the findings of the committee, which is composed of Ira Couch, Robert P. Schimmin and Warren A Lamson, will largely depend whether the exchange will expel Marcuse, who is now under suspension.

STEEL PLANT ACCIDENT KILLS TWO.

Gary, Ind., March 15.—Burns received when they were caught in a rain of molten metal at the Illinois Steel company plant in Gary resulted fatally to Walter Pusak, 26 years old, and Steve Dobrash, 28 years old.

WOMAN ATTORNEY LEADS IN LOWDEN LEAGUE MEETING

Miss Alice Thompson, a Chicago attorney who has accepted the secretaryship of the Woman's Illinois Lowden league, is prominent in arranging for its initial meeting on Wednesday. Together with Mrs. Fletcher Dobyns, chairman of the woman's division of the Lowden campaign committee, and the executive committee from the state, Lowden league officials will hold a session at the Blackstone following a luncheon at 12:30 p. m.

MISS ALICE THOMPSON.
[Photo Copyright: Matzene.]

Women from the state at large who are expected to attend Wednesday's meeting are: Mrs. Ernest B. Griffin of Grant Park, who is directing the women's activities in the Lowden state campaign outside Chicago; Mrs. Frank Funk of Bloomington, Mrs. Mary E. Busey of Urbana, and Mrs. George E. MacMahon of Olney.

Mrs. Frederick A. Lorenz of Chicago is president of the Lowden league.

ARMENIANS HERE ASK 6 NATIONS TO HALT MASSACRES

Armenians of Chicago, after a mass meeting, yesterday prepared cablegrams to be sent to the governments of France, England, Italy, Greece, Japan, and telegrams to President Wilson.

They "respectfully but most energetically protest against the wholesale massacres perpetrated on the Armenians throughout Cilicia by the Turks and against the tentative plan of the peace conference to partition most of hostoric Armenia between the great powers and proposed future Turkish state, thereby creating a small landlocked Armenia which will scarcely have a chance to live."

"Permitting the Turkish cruelties to continue is beyond our comprehension," they say, "and the contemplated partition of our historic heritage is contrary to the explicit pledges given by the allied and associated statesmen during the war."

SUPREME COURT TO GIVE WET SIDE AMPLE AUDIENCE

Puts Off Vacation to Hear Every Argument.

Washington, D. C., March 15.—All phases of the prohibition question will be heard by the Supreme court before handing down its decision upon the validity of the prohibition amendment and the Volstead enforcement act.

Having heard arguments in the Rhode Island, Kentucky, and Massachusetts cases, the court today granted New Jersey permission to institute original proceedings to test the amendment. It also fixed March 29 for hearing arguments in the New Jersey proceedings, on appeals by Christian Feigenspan, a Newark, N. J., brewer, and on government appeals to injunction proceedings against the Manitowoc Products company, a Wisconsin concern.

Is Beer Intoxicating?

The two appeal cases apply principally to the validity of the prohibition amendment in so far as it relates to the manufacture of beer alleged to be nonintoxicating. The government won the former but lost the latter case in the lower courts.

The court also took under advisement motions asking that arguments be heard on appeals involving interpretations of the amendment and the Volstead act docketed today from New York and San Francisco. The former appeal resulted from the denial of injunctions to prevent federal agents from seizing intoxicating liquors designed for private consumption, but held in storage.

In view of the multiplicity of requests for hearings, the court postponed a two week recess planned to begin March 29.

Dry Slayer Is Indicted.

New York, March 15.—First degree murder was charged in an indictment returned today against Stewart N. McMullin, a prohibition agent, who recently shot and killed Henry Carlton, a chauffeur, during a raid.

Assistant District Attorney O'Shaughnessy announced that evidence would be produced to prove that McMullin served time in Sing Sing under the name of John Conway for a holdup.

Anti-Wets Defy Inquiries.

Westerville, O., March 15.—A statement issued today by the Anti-Saloon League of America on the proposed legislative investigation of the league in New York and that requested in Maryland by the Anti-Prohibition league, declares "there will be no investigations."

To make an investigation of the Anti-Saloon league, it is declared, would be to make an investigation of practically every religious denomination in the country.

"Just imagine what such an investigation would include and comprehend," it declares.

3½ Per Cent Beer for Maryland?

Annapolis, Md., March 15.—A bill providing for the manufacture and sale of beer containing 3½ per cent alcohol was reported favorably by committee in the house tonight. The measure is similar to that passed by the New Jersey legislature. The bill applying the Volstead act to Maryland was reported unfavorably.

DON'T HESITATE

The next time you are buying Tea
Insist upon getting a packet of

"SALADA"

And you will enjoy Tea as you never did before

O-G HOSIERY FOR SPRING

O-G Hosiery is famed for its perfect harmony with ultra footwear and fashionable attire. O-G Hosiery for Spring is now shown in a wide variety of designs and shades,—in silks, wool and mixtures—and choosing now from this extensive array certainly has advantages. Three very special values are featured today. You will agree that they are exceptional values the moment you see them.

O-G All-Silk Hose of chiffon weight; pure dye thread silk; very fashionable. In shades of brown, gray, gold, silver, black and white. Very special, a pair,
$4.35

O-G Italian Silk Hose; with smart allover lace designs of various unique patterns; appropriate for wear with low shoes. Extraordinary **values, a pair,**
$3.15

O-G Service Hose; practical and stylish service hose of pure dye silk; with mercerized lisle garter tops and feet; full fashioned; in all desired shades. A box of three pairs, **very special,—$6.75.**
$2.35
—a pair

Mail Orders Promptly Attended
An O-G Charge Account Is at Your Service

O'CONNOR & GOLDBERG
23-25 MADISON, EAST
205 STATE ST., SOUTH

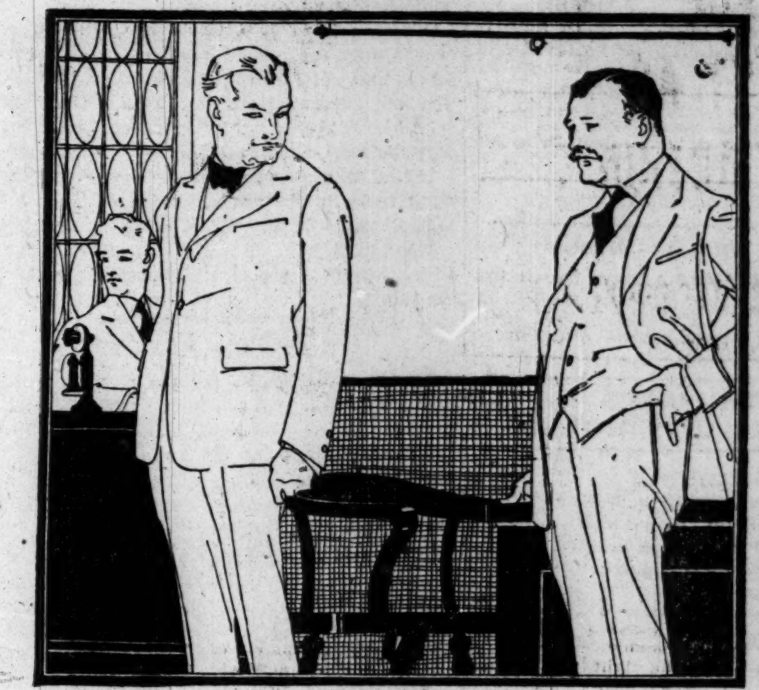

Good News for Large Men

The Men's Store today has hundreds of suits in large sizes properly proportioned. This means that the large man can come here and find, in a large number of good-looking patterns, suits to suit his fancy in a size so closely proportioned as to need but a little alteration to fit him well. Sizes 38 to 50-inch chest measurement.

Unusual Values Compared to Today's Costs

$38 to $75

Second Floor, South.

CARSON PIRIE SCOTT AND COMPANY

Sturtevant
PUTS AIR TO WORK

A Vacuum Cleaner Can Do Only the Work it is Built For

This residence of Mr. George H. Cahoone at Providence, R. I., is equipped with a Sturtevant Vertical Stationary Vacuum Cleaner, size A.

The development of Sturtevant Vacuum Cleaners was not an accident. It was in keeping with Sturtevant's sixty years' manufacture of air apparatus. Sturtevant puts vacuum cleaning on the engineering basis of work to be done. One type of vacuum cleaner cannot do every kind of work; so Sturtevant machines range from three-wheeled portable vacuum cleaners for small homes to powerful stationary horizontal cleaners for public buildings, schools, and theatres. Every machine cleans entirely by air and is just as sturdy as the giant Sturtevant Fans and Blowers, the strongest in the world.

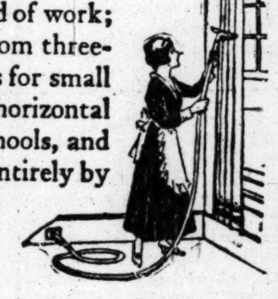

Stationary Vacuum Cleaners

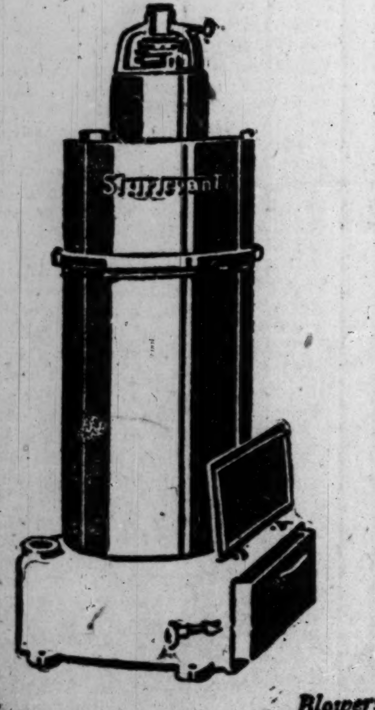

A Sturtevant Stationary Vacuum System can be quickly installed in buildings already completed or in course of construction. A Sturtevant installation increases the value of your property.

The vertical cleaner, shown on the left, is a size "A," which is ideal for houses of ten to twenty rooms, using twenty-five feet of hose and one sweeper at a time. This model of cleaner is also made in sizes "B" and "B-2," which are intended for small hotels, clubhouses, churches, large private houses, etc.

Every Sturtevant installation more than fulfils the purposes it is intended for.

A Sturtevant engineer plans and oversees every job. He never recommends anything but what is suitable.

To find out more about this vacuum cleaner, telephone or write to the district office listed below or ask your own architect. A Sturtevant representative will gladly tell you all about this method of putting air to work.

B. F. STURTEVANT COMPANY
R. E. SHAW, Western Manager
530 S. Clinton St. Wabash 1960

Fans *Blowers* *Engines* *Turbines*

Free Estimate Gladly Submitted Upon Request

Now is the Time to Wire for Electricity

Wire Your Home for Electric Light

Save Redecorating Costs

ELECTRIC light is the clean, modern illuminant. Radiated from little air-tight glass bulbs it does not soil or smudge walls, ceilings, woodwork or furnishings. Homes lighted by Electricity do not require redecorating each renting season, a fact which thrifty landlords and home owners will not overlook.

One Year to Pay

Our liberal time payment plan makes it easy for you to have the work done now, so that you or your tenants may enjoy the advantages of Electric service without delay. We employ only expert electricians who work quickly, quietly and carefully. Modern wiring methods avoid all muss.

New Electric Fixtures
Included on Same Easy Terms

Our fixture room affords you an unusual opportunity to select just the fixtures you want from our large stock. Payments extended over a period of one year.

Telephone Randolph 1280—Local 177—and we will cheerfully submit full particulars.

Commonwealth Edison Company
72 West Adams Street

383

Special Offering
4000 TANKS

Immediate Deliveries

New and serviceable. Steel and Wood; Vertical, Horizontal and Rectangular, all sizes and capacities.

A few special items from the list:

Standard Steel Tanks

Vertical

Item No.	No. of Tanks	Capacity Gals.	Diameter	Height	Thickness of Shell
NT-4046	12	18,100	16 ft. 0 in.	12 ft. 0 in.	¼ in.
NT-4047	47	22,500	16 " 0 "	15 " 0 "	¼ " & ⅜ in.
NT-4048	5	28,200	20 " 0 "	12 " 0 "	⅜ "
NT-4049	4	28,200	20 " 0 "	12 " 0 "	⅜ " " ¼ "
NT-4050	4	40,600	24 " 0 "	12 " 0 "	¼ "
NT-4051	14	55,500	25 " 0 "	15 " 0 "	¼ " " 5/16 "
NT-4052	14	64,000	30 " 0 "	12 " 0 "	⅜ " " ¼ "

Horizontal

Item No.	No. of Tanks	Capacity Gals.	Diameter	Height	Thickness of Shell
NT-4115	50	504	3 ft. 6 in.	7 ft. 0 in.	
NT-4005	13	1,135	4 " 0 "	12 " 0 "	½ in.
NT-4023	6	5,100	6 " 0 "	24 " 0 "	½ "
NT-4024	124	5,200	6 " 0 "	24 " 10 "	⅜ "
NT-4029	18	7,500	8 " 0 "	20 " 0 "	½ "
NT-4030	6	11,300	8 " 0 "	30 " 0 "	½ "
NT-4033	45	11,300	8 " 0 "	30 " 0 "	½ "
NT-4034	38	17,000	9 " 0 "	36 " 0 "	

Glass Lined Tanks

Vertical

Item No.	No. of Tanks	Capacity Bbls.	Capacity Gals.	Diameter External	Height Overall
TP-242-L	14	109	3,380	8 ft. 11½ in.	8 ft. 7 in.
TP-242-K	4	103	3,200	8 " 5½ "	10 " 0 "
TP-242-H	17	108	3,350	8 " 6½ "	10 " 6 "
TP-242-X	14	160	4,950	8 " 5½ "	14 " 8 "

Send for Complete List

We have just issued a bulletin that lists and describes all these tanks in detail. Send for it and lists of other good equipment available for immediate delivery.

TECHNICAL PRODUCTS COMPANY, Inc.
Technical Service in Used Equipment
501 Fifth Avenue, New York
Telephone, Murray Hill 6488
CHICAGO ST. LOUIS TORONTO

Advertise in The Tribune. Subscribe for The Tribune.

MADE TO ORDER

You've often said: "Where will I get it?"

At this store it's: "Which shall I take?"

Suits and Overcoats
$50, $60, $65
and upwards

The Store of Wide Assortments

NICOLL The Tailor
Wm. Jerrems' Sons
Clark and Adams Streets

"A Thing of Beauty—" cannot be a joy forever if its life is short

IN *Shelton Looms* Automobile Upholstery Fabrics beauty and endurance are combined. You experience a lasting satisfaction in having your motor car equipped with these fine materials.

In a variety of patterns and desirable colorings.

The Shelton Looms
THE SEAL OF DISTINCTION
SIDNEY BLUMENTHAL & CO. INC.
395 Fourth Avenue, New York

Advertise in The Tribune

Chicago Tribune.
THE WORLD'S GREATEST NEWSPAPER

FOUNDED JUNE 10, 1847.

ENTERED AS SECOND CLASS MATTER, JUNE 8, 1908, AT THE POSTOFFICE AT CHICAGO, ILL., UNDER ACT OF MARCH 3, 1879.

All unsolicited articles, manuscripts, letters, and pictures sent to The Tribune are sent at the owner's risk, and the Tribune company expressly repudiates any liability or responsibility for their safe custody or return.

TUESDAY, MARCH 16, 1920.

"Our Country! In her intercourse with foreign nations may she always be in the right; but our country, right or wrong."
—Stephen Decatur.

THE TRIBUNE'S PLATFORM FOR CHICAGO

1—Lessen the Smoke Horror.
2—Create a Modern Traction System.
3—Modernize the Water Department.
4—Build Wide Roads Into the Country.
5—Develop All Railroad Terminals.
6—Push the Chicago Plan.

WHEN WAR IS MURDER.

Congressman Caldwell, Democrat, of New York, nade a speech the other day in the house of rep-esentatives on universal military training. It was o dramatic in its truth and accusing in its logic hat it ought to have made an impression upon ny political body. The truth of what the Ameri-an troops suffered in France because of the mili-ary policy which the United States follows is rutal.

Facts are indictments and American politics and he American people are put on trial by them. In elf-defense politicians and people try to shut their yes to the facts, but they are accusing and in-istent.

We murdered the boys who were put in the army nd we shall murder the boys who are called again we do not change our policy. Mr. Caldwell, show-g how untrained men were sent to death, said hat from his district a boy was drafted who never ad a gun in his hands before and five weeks after e was drafted he was buried in the trenches.

Congressman McKenzie of Illinois, an opponent f rational military policies, interjected the com-ent that the officers responsible ought to have een court martialed. This might be construed as n evidence of contrition and stirring conscience, ut cannot Mr. McKenzie and his fellow pacifists nd fact dodgers see that they ought to bear the unishment?

Military men are not responsible for the help-ssness of the United States. They have to work ith the policy the politicians and American public pinion will give them. That policy is murderous ecause it insists that men shall not know how do the thing the nation from time to time re-uires them to do.

A murderous policy hands them over to wars hich they do not know how to fight. It provokes ars because it presents a rich nation in a helpless osture. We always proceed as if we were able to efend ourselves and other nations know that we e not able.

We offer the greatest inducement for attack and ien we ask untrained young men to face war with-ut proper training, without proper equipment, and ithout the knowledge or organization which akes it possible to fight wars economically.

Naturally 50 per cent of the casualties is waste. is in a real sense murder. It is murder of the est and most sacrificing elements of citizenship. nation complacent enough to do this and repeat and insist that it be repeated ought in justice me day to get a licking which would give every lfish, dodging citizen a genuine taste of war, of s horrors and humiliations. That would be fitting unishment.

When the work of the pacifist has been fully nderstood he will be shunned. The mothers and ives and daughters of soldiers will draw their irts aside as they pass him.

EXICO AND THE OIL SITUATION.

There is no doubt about the gravity of the oil ortage. But confronted by the possibility of a rious embarrassment of our naval efficiency at a ne when naval action seems especially likely to required at any moment, we are not impressed ith the suggestion for commandeering oil. There no more justice in seizing oil owned by private dividuals than in seizing wheat for naval rations cloth for naval uniforms.

The fact of the matter is that our oil shortage, e world's shortage, is largely the effect of our n foreign policy, which has permitted one of the eat oil reserves of the world to be partly shut off. exican conditions, which have not only been left work through one stage of irresponsibility to iother, but have even been aggravated by our cillation, and alternate blundering interference d inaction, have had an evil consequence. Mr. Wilson's intermittent devotion to the principle of lf-determination has paralyzed progress in Mex-o as elsewhere, and one of the great undeveloped partly developed reservoirs of oil of the world s been, if not shut off, at least seriously re-ricted in output for years.

Neither the United States nor the civilized world general can afford to have such a country as exico in a state of chaos and economic paralysis. exico must be opened up and its resources ought to the world's needs, at this moment acute. t Paris, on grounds of expediency, Mr. Wilson ssed transfers of lands, resources, and people in fiance of self-determination and the rights of nall nations. It is time the compelling conditions Mexico were dealt with consistently and reso-tely for the interests of the United States, of civ-zation, and of the Mexican people themselves. rtainly the world will not submit and ought not submit to the indefinite impounding of the vast sources of Mexico when their development is gently required not only by the Mexican people t by a world half devastated and impoverished.

NEED A POLICEMAN BEHAVE?

William McCall, a colored policeman, has been ted before the civil service commission for the ghteenth time. We venture to suggest that a hite policeman would have been expelled from e force after the second citation.

We are aware that the question of race enters is cautious and reluctant attitude toward McCall. egro residents are apt to cry discrimination, even ough the subject of the controversy has been ghteen times accused of conduct unbecoming a po-eman. However, the question is of public safety d not of race prejudice and political maneuvering.

It was strange that Dorsey Chambliss, the Negro liceman accused in connection with the death a white girl, was permitted to resign from the police force, thus leaving his record technically clear. It is strange that another Negro policeman, McCall, has managed to keep his place on the police force, although repeatedly accused of violations sufficient to have caused the dismissal of any white policeman.

We hope the civil service commission can come to look upon the police force as an agent of public safety and not a reward for political perspicuity. The race question requires ordered and thoughtful solution. It should not be aggravated by small departures from common judgment.

If McCall has been a persistent violator of police regulations the colored people should be the first to insist upon his dismissal and his replacement by a substantial man. The progress of the race is to be made by good deportment and not by condoning the bad.

JUDICIAL REFORM.

The judiciary article for the new constitution, formulated by a joint committee of the Illinois and Chicago Bar associations, undoubtedly embodies the best professional opinion of the state and should place the administration of the law on a plane of higher efficiency and economy. Its provisions for a consolidation of the various Cook county courts and for increasing the power of the courts to make rules of procedure and for controlling administrative machinery establish reforms long sought and demonstrated elsewhere to be desirable. Within certain broad lines it is agreed by the profession that the courts themselves should be free to make or alter rules of procedure and administration, rather than be governed by legislation, and the proposed article is framed for this end.

But on two or three points the article raises doubts. It is desirable to keep the judiciary as free as possible from political entanglements and pressure and to confine its functions as strictly as possible to the judicial field. Is it consistent with this important principle to vest in the Supreme court the right to fix increases and decreases in the number of Circuit judges, as provided in section 11 of the proposed article?

Is it advisable, further, to provide that all judges shall be elected at a single election? We know from experience that our politics is likely to move in waves, and that the choice by the people of judges is not immune from influences having little to do with judicial fitness. If all our judges are elected at one time for a term of twelve years it is possible that such an election will be held in political circumstances of intense partisanism or other public excitement, with results unfortunate to judicial standards or to our general welfare.

The provision for a new category of judicial officers to be called assistant judges, to take care of what are termed petty cases—that is, to take the place of our present Municipal judges—has met the objection of Chief Justice Olson, himself a champion of court consolidation and simplification. He contends that such assistants would lack the authority of judges, and that interests of the poor, ignorant, and obscure, who have sought the Municipal court for justice as a people's court, are likely to be neglected if assigned to a branch of our courts admittedly inferior in rank and dignity.

We trust all of these suggestions and perhaps others which may be disinterestedly urged, especially by friends of judicial reorganization and simplification, will be carefully and fairly considered by the convention before the judiciary article is finally adopted.

AMERICAN REPRESENTATIVES ABROAD.

John Clayton of THE TRIBUNE foreign news service, writing from Reval, relates some of his experiences in trying to get news through to the United States. The restriction, if not the corruption, of news for popular effect on American opinion, frequently for the distortion of American opinion, has been one of the purposes of censorship pressed far beyond the necessities of war.

Mr. Clayton relates that his troubles were not all with the censors. Some of them were with American diplomatic agents who have no right to intervene between a correspondent and his public, but who do when they can.

"Even Hugh Gibson in Warsaw," Mr. Clayton writes, "has taken it on himself to censor a dispatch which he believed prejudicial to the interests of his office in Warsaw. . . . It was turned over to the operator, who before sending it showed it to Mr. Gibson. The minister refused to permit its dispatch, a matter in which he had no authority. Gibson refused to request a place for Thomas Stewart Ryan of THE TRIBUNE on the courier train from Warsaw to Danzig until Mr. Ryan threatened to make a report on the matter. It is my understanding that Gibson is expected to assist rather than hinder American citizens in pursuit of their duties in his territory."

Many, probably most, of the men in American posts abroad are patriotic and serve the interests they are expected to serve, but some seek foreign positions for social prestige. To attain social ends some of the American representatives will serve the alien more assiduously than they will serve their countrymen.

An American whose first service is to Americans may not be handed much tea. The danger is frequently considerable. Europe knows how to use socially ambitious men and get much good out of them with small effort.

Mr. Gibson may not be one in this class, but the class is large enough to cause considerable embarrassment to American interests.

Editorial of the Day

THE NONPARTISAN LEAGUE.
[From the Jamestown, N. D., Alert.]

League legislators, as well as farmer members, are publicly repudiating Townleyism, its radical, Socialistic record and aims. They went into the movement sincerely, working for the farmers' program, but the revelation of the control of the league by national Socialists, and the extravagance, inefficiency, and un-American attitude of the present leadership are arousing the members and the legislators to the danger of the situation.

In an effort to offset the loss of farmer support the league leaders are trying to arouse a class fight between union men and the rest of the public, and particularly against all employers of labor.

It is difficult to believe these inciters of class hatred will succeed. Union men and laboring men as a whole are thoughtful, independent thinking, and patriotic citizens of America, just as are the farmers. They raise families, support them creditably, pay their debts, contribute to the support of churches and schools, and are elected to positions of trust in their home communities.

These men have nothing in common with radical agitators and in previous elections have stood independently and at the dictation of their own consciences. An appeal to the substantial members of labor unions to vote for class privileges, inconsistent with the general welfare and the good of the country as a whole, will fail.

A LINE O' TYPE OR TWO

Hew to the Line, let the quips fall where they may.

GRAND CANON.

Upon the rim of earth's renowned abyss,
Awe grips the soul as with a hand of steel;
Faint grows the heart as tho' the monstrous heel
Of Time trod out the last red drop of bliss—
But only for a moment; soon, the kiss
Of life's resurgent flood inspires; we feel
To grandeur born, and lo! the Fates reveal,
It seems, the gloom-deserted realm of Dis.
Yet Solitude and Silence there abound,
And there, stupendous, fade their temples old,
And there their altars crumble under light
That streams into their region vast, profound,
Filling as with a magic sea of gold
The former, long-unvocal home of Night.
C. G. B.

WHILE a Baltimore man was at church last Sunday thieves broke into his cellar and carried off five barrels of whisky. The moral is so obvious that we refrain from mentioning it.

But Maybe He Hasn't Any More.
[From the Waukegan Sun.]

Information wanted concerning the address of a Mr. Westerman, who loaned me money while we were stationed at Gievree, France, June, 1919. C. S. Alling, Waukegan.

"IT was a fascinating programme," reports the Milwaukee Sentinel concerning the Chicago Symphony. "The orchestra was on its toes all evening." Quite a stunt for the 'cellos.

THE TOONERVILLE TROLLEY.

Sir: Did you ever ride on a street car in one of those towns where no one has any place to go and all day to get there in? The conversation runs something like this between the motorman and conductor:

Conductor: "Ding ding!" (Meaning, "I'm ready whenever you are.")
Motorman: "Ding ding!" ("Well, I'm ready.")
Conductor: "Ding ding!" ("All right, you can go.")
Motorman: "Ding ding!" ("I gotcha, Steve.")
Then they go. P. I. N.

A MUSKEGON concern manufactures an "Electric Lady Washer." It makes Saturday night a real pleasure.

Ouijamania in California.
[From the Salt Lake Tribune.]

The three male members of the party [in Martinez, Cal.] testified at the hearing that they had tried to induce the women to cease the ouija seances, but without effect. The men admitted that the last seance in which they participated had lasted for twenty-four hours and that they were so devoted to the boards they did not take time off to eat or sleep.

"A REPUTABLE young couple" who are looking for a flat in Austin advertise that they are "very careful and indestructible."

THE SECOND POST.
[Received by a Saginaw hotel.]

Dear Sir: Please reserve for me one of your dollar rooms, with bath and bell boy service, telephone, shoe shine, morning paper, and meals in my room. I expect to be with you for a long time if you can accommodate me. Enclose please find my card, which I will present to you for reference. Yours truly, etc.

"DESCANT not to me," writes the author of "Fifteen Men on the Dead Man's Chest"—"descant not to me of the bliss of life in portable homes. It is the potable home that I am looking for with the lamp of William Henry Diogenes."

De Mortuis.

Sir: In so far as age contributes to classicality, what follows is a classsic, but whether it belongs to the church or the printshop I leave you to judge. A prominent church member of not highly admirable character had passed on and a committee was struggling with the ticklish task of writing his obituary. Acting on the approved principle of de mortuis nil nisi bonum, they said what they could for the departed and closed with the noncommittal sentence, "And so he died and claimed the promises." Imagine their feelings when it appeared in frigid type, "And so he died and cleared the premises." CALCITROSUS.

"THERE were a number of close questions in the case, and the judge had to work carefully to come out logically."—Chicago Daily Law Bulletin.

He must have been all in at the finish.

FOR THE QUICK AND THE DEAD.
[St. Johnsbury, Vt., ad.]

Our automobile ambulance and hearse is modern in every appointment. This auto is splendidly equipped for pleasure parties, receptions, weddings, etc., and is heated, lighted, and arranged for comfort under all conditions of climate, as a great number of satisfied customers will attest.

THE coup de théâtre in Berlin has cut into the Kaiser's wood-sawing. He can't keep his mind on his work.

The "Two-and-Thirty Palaces."
(John Keats.)

I had an idea that a Man might pass a very pleasant life in this manner. Let him on a certain day read a certain page of full Poesy or distilled Prose, and let him wander with it, and muse upon it and reflect from it, and dream upon it; until it becomes stale—But when will it do so? Never. When a man has arrived at a certain ripeness in intellect any one grand and spiritual passage serves him as a starting-post towards all the "two-and-thirty Palaces." How happy is such a voyage of conception, what delicious, diligent indolence!

"MRS. GEORGE PERKINS left Monday for the past year."—Benton Harbor News-Palladium.

Fourth dimension stuff.

THE WEARIN' OF THE GREEN.
[From the Milwaukee Journal.]

Miss Rosalind F. Cline entertained at a St. Patrick's mask ball Friday night. Green was the predominant note. Geiger's Jazz orchestra provided music for the dances. Those present were: Belle Goldman, Eva Glick, Kate Erensky, Edyth Herz, Margaret Braunfeld, Rose Sable, Goldie Zucker, Jeannette Silverman, Jeannette Feinberg, Minnie Weisskopf, Dorothy Rothstein, Sylvia Rosenberg, Ann Finkler, Samuel Lewinsky, Hy Glick, Dave Erensky, Lloyd Lindenberg, Abe Goldman, Lee Barth, Henry Lipchultz, David Cohn [und so weiter].

"RENT Profiteers Are Blamed for Immortality Among Girls."—Headline.

You see, they can't find a room, so they jump in the lake.

AN Order of Camels was formed in Madison last week, with E. F. Bunn as sheik and Harry Buser one of the trustees.

A Popular Cuss.
[From the St. Cloud Journal-Press]

Friends of Tony Patock will regret to learn that he is recovering slowly from a severe burn, which he received last Monday.

"B. M. CONGRESS, thought to be from Washington, D. C., was declared insane in the county court Wednesday morning."

Sounds plausible, but what does the B. M. stand for?

ALSO BONI AND LIVERIGHT'S PUBLICATIONS.

Sir: Apropos of Fanny Butcher's Shop, where one can get Lamb, Hogg, and Bacon, should she not add "The Way of All Flesh" to her shelves?
H. G.

"IF You're Robbed You'll Know Who to Blame."—The Trib.

Tut! Tut!

WHERE DO THEY GET IT?
[From the Lake County Times.]

For sale or trade, a big paying hotel and boarding house; 45 roomers, always full.

NOT so much hurry about the treaty as there was. B. L. T.

How to Keep Well. By Dr. W. A. Evans.

HEALTH IS WEALTH

Questions pertinent to hygiene, sanitation, and prevention of disease, if matters of general interest, will be answered in this column. Where space will not permit, or the subject is not suitable, letters will be personally answered, subject to proper limitations, and where a stamped, addressed envelope is inclosed. Dr. Evans will not make diagnosis or prescribe for individual diseases. Requests for such service cannot be answered.

[Copyright: 1920: By Dr. W. A. Evans.]

FORMS OF APOPLEXY.

WHEN a clot of blood forms in a blood vessel of the brain the condition is known as cerebral thrombosis. The symptoms which ensue depend on the location of the clot and the brain centers normally supplied with blood by the clogged vessel.

The condition is rare. It occurs in very badly nourished, half-starved children, also as a sequence of mastoid abscess, and other diseases in bones near the brain. Occasionally it results in grown people from disease of the wall of a brain blood vessel or from a morbid tendency of the blood to clot.

Cerebral thrombosis generally progresses suddenly. It begins with vague pains, numbness, tingling in the head and legs, vertigo, dizziness, gradually increasing mental heaviness, and loss of muscular power. There may be one-sided paralysis. Impairment of speech is a symptom in a few cases.

When a clot of blood or other foreign body is swept by the blood stream into a vessel of the brain and lodges there the condition is known as cerebral embolism. The most frequent cause of embolus is vegetation or clot on a heart valve.

Among the diseases which underlie cerebral embolism most frequently are heart disease, rheumatism, and pyemia. Among the symptoms of embolism are sudden onset of paralysis, generally one-sided, and occurring usually in a comparatively young person who gives a history of heart disease or rheumatism.

The third and more important form of apoplexy is that which is due to rupture of a blood vessel, attended by hemorrhage into the brain. In hemorrhagic apoplexy there is a break in a previously diseased blood vessel. The blood pours into a certain area in the brain, destroying the cells and fibers in the area.

Apoplexy due to hemorrhage generally comes on suddenly in a person beyond middle life. In some cases the individual knows that he has had a high blood pressure and he may have complained of some dizziness and vertigo. The common name for this condition, a "stroke," implies that paralysis develops suddenly. Generally the patient lies unconscious with flushed face and pulsating neck arteries for several days. Fever is a common symptom present a short while after the onset of the disease. The paralysis is generally one-sided and speech practically always is affected.

When a given case of either of these diseases is typical, diagnosis between them is not difficult. But there is a great group of cases without typical symptoms in which diagnosing is not much more than a gamble. Of them apoplexy due to hemorrhage is far the most common and thrombus the least so.

If the subject is a middle aged man with a history of high blood pressure, hemorrhage apoplexy is the best bet; if a younger person with a history of heart disease, embolus is the more probable. If there is a history of involvement of a mastoid or sinus or of the nose, thrombus is the more likely explanation of the paralysis.

MAY HAVE HOOKWORM.

A mother writes: "1. I wish you would write something about hookworm. What is it? What effect does it have on one suffering with it? How to treat it? 2. I have a baby boy 3 years old, large and well developed, who suffers with indigestion and has since birth. A specialist has diagnosed the trouble to be inability of the system to manufacture secretions in right quantity to insure normal digestion. The child has no natural body warmth like others, is very pale, easily fatigued and, except on arising and after nap, has blue circles under eyes and around mouth, and often a deathly color. How can this condition be helped? 3. Do you recommend veracolate tablets for a child who has gray stools, frequent vomiting spells and has coated tongue all the time?"

REPLY.

1. Hookworm is a small parasite which lives in the intestinal canal of man. The adult form is about the breadth of a thread and about one-third of an inch long. The young forms—the forms generally found in the bowel movements—are too small to be seen with the unaided eye. Persons infested with hookworms are anemic, pale, flabby, and without energy. Diagnosis is made by finding the eggs and young worms in the bowel movements. The worms are destroyed by internal administration of chenopodium, wormseed, or thymol. It is generally necessary to give several courses of the medicine.

2. Have the child examined for intestinal parasites. If this is the cause of the trouble have her treated. She should be encouraged to play in the open air and to take plenty of milk and green vegetables.

3. No. Overcome constipation by a bran bread, vegetable, and fruit diet.

CURING WINTER ITCH.

Boy writes: "Recently one of your correspondents recommended a mixture of gylcerin and lime water for winter itch. Will you please give me directions as to the proportions and application?"

REPLY.

One part glycerin to two parts lime water. Use after bathing.

IT'S USUAL ELECTRICITY.

A. M. G. writes: "When combing my hair a cracking sound is heard, but none of the hair comes out. When I comb my hair in the dark it seems as if flashes of light were coming from my hair or the comb. A friend told me this was caused by electricity in my hair. Is such a thing possible; if so, what do you think is the cause, and also a remedy, if any?"

REPLY.

Your friend told you the truth. Why do anything?

THE FRIEND OF THE SOLDIER

NEW BONUS PROPOSITION.

Washington, D. C., March 15.—A resolution proposing legislation to "tax into the United States treasury" for the benefit of former service men surplus war profits held by the Standard Oil company, the United States Steel corporation, and other companies or corporations, was introduced today by Representative Little, Republican, Kansas.

The measure was prepared by the Private Soldiers' and Sailors' Legion, and was offered by Mr. Little after some changes had been made in the original draft.

The measure proposes that the attorney general be directed to begin immediately injunction proceedings against the corporations to restrain them or their officers or agents "from taking any steps either by stock dividends or other devices, to distribute through stock dividends or otherwise the surplus war profits accumulated in their treasuries during the last six years."

AS TO GRAVES IN FRANCE.

Washington, D. C., March 15.—[Special.]—The graves registration service, office of the quartermaster general, announces that the bodies of American soldier dead allowed to remain in France will be buried either in cemeteries in care of the American government or in French cemeteries, where the nearest relative of the deceased so desires.

In the cases of those to be left in the French cemeteries the relative will be required to assume the future care of the grave and the responsibility of payment for the perpetual concession, that is, the permanent burial place of the soldier, or any other charges in connection with maintenance of the grave.

FARE HOME.

Allegan, Mich., March 13.—[Friend of the Soldier.]—I have a little different case from any I have seen in your column. I was discharged in April, 1919, and immediately reënlisted for one year and drew travel pay to the place of my enlistment. If discharged at the place I reënlisted will I receive transportation to my bona fide residenc or only a "flagpole" transportation? I. L. T.

Under the present regulations you would receive transportation to your bona fide residence. The regulations, however, are subject to change at any time.

A. W. O. L. OR DESERTER.

Chicago, March 11.—[Friend of the Soldier.]—If a soldier left camp two days before being discharged, would he be considered a deserter or A. W. O. L.?

What punishment would he be likely to incur? F. S.

If he has not since been discharged he would be considered a deserter. The punishment would depend entirely on the court martial sentence.

NO BONUS TO HEIRS.

Birchwood, Wis., March 13.—[Friend of the Soldier.]—Kindly advise me if the $60 bonus from the government is payable to the heirs of a deceased soldier. If so, what action will be necessary for securing same? S. N. W.

It is not.

STATE COMMANDERS TO MEET IN WASHINGTON.

A meeting of the chiefs of the American Legion from each state in the country will be held at Washington, D. C., March 22. The telegraphic request received by the Illinois state commander reads as follows:

"The legislative situation in Washington regarding beneficial legislation for the ex-service men, especially adjustment of compensation, is such that it is deemed advisable to hold a national committee meeting in Hotel Raleigh, Washington, Monday, 10 o'clock, March 22. Each state should be represented by executive committeeman or alternate committeeman or state commander.

"Each representative should be able to speak with authority as to wishes of the American Legion of his state and assist in working out in detail a program of beneficial legislation which will represent ideas of majority of American Legion and also be consistent with the welfare of the country and therefore likely to pass congress promptly."

CLAIM FOR LOST UNIFORM AND MONEY.

Chicago, March 10.—[Friend of the Soldier.]—When I was at Great Lakes I was very sick in the hospital, and when I got out of the hospital, or, rather, was ready to leave, I discovered that the uniform I had when I entered had been substituted with an older and worn one. I was not so particular about the uniform, as I was discharged immediately, but my old one had some valuable articles in it, to say nothing of some money. No one seemed to feel at all responsible for the situation, but I feel that I have a claim against the government. Please advise me to whom I should write about this. M. P. R.

It would be advisable to get a statement from some one at the hospital substantiating such a claim, and then file it with the auditor for the navy, bureau of navigation, Washington, D. C.

No attention will be given to anonymous letters.

LEGION NOTES

Thursday night will be military railway night at the meeting of Castle post No. 151, American Legion, in the rooms of the Western Society of Engineers on the seventeenth floor of the Monadnock block. S. M. Felton Sr., former director general of military railways, has charge of the program.

Hellenic post No. 343 will meet at 8 o'clock tonight at 120 West Adams street. Final plans will be made for the athletic show to be held at the Casino on March 23.

Cicero post No. 96 will meet at 7:30 o'clock tonight at 2215 South Fifty-second avenue. This post will hold a dance tomorrow night at Sokol Chicago hall, 2341 South Kedzie avenue.

Sinai Center post will meet tonight at 8:30 o'clock at Sinai Social center.

Maj. Gen. and Mrs. Wood were guests at the recent dinner dance given at the Parkway hotel by Gen. George Crook post No. 434.

MISCELLANEOUS.

The auxiliary of the 55th infantry will meet Thursday night in room 1124, county building.

The meeting of 1st Division auxiliary, No. 1 scheduled tomorrow night has been postponed until April 6, when officers will be elected.

Armenian World War Veterans will meet at 7:30 o'clock Thursday night at Chicago Commons to protest conditions in Armenia and ask aid for that country.

AND A GOOD ONE

[From the London Opinion.]

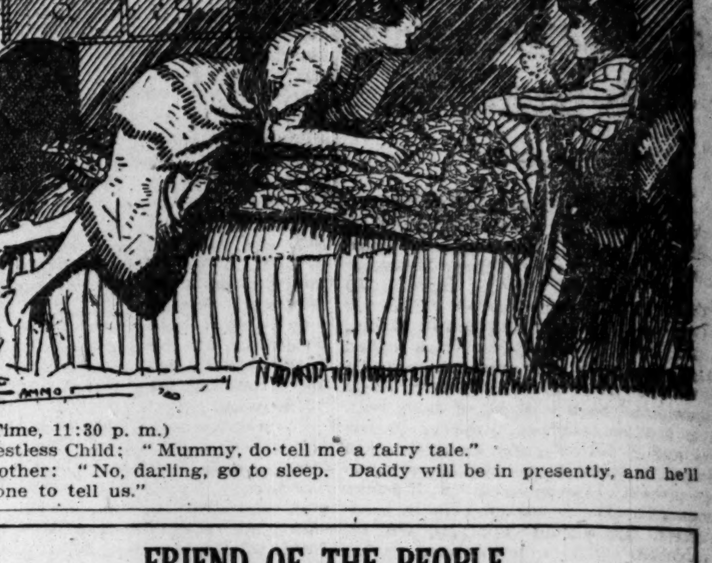

(Time, 11:30 p. m.)
Restless Child: "Mummy, do tell me a fairy tale."
Mother: "No, darling, go to sleep. Daddy will be in presently, and he'll have one to tell us."

FRIEND OF THE PEOPLE

Letters for this department must be signed with names and addresses of the writers.

USE FOR ASHES.

Chicago, March 12.—[To the Friend of the People.]—The owner of the building next door has been putting ashes up against the side of my home, which adjoins his property, and he also keeps a gate on the rear of same property locked, so when anybody comes or goes through his property they climb over our back fence. If this continues it will not last very long as a fence. Will you kindly use your efforts to have these practices stopped.?

The ashes complained of are on the premises of the owner. Owner states he wishes to use them for filling purposes later in the spring. However, he said he would remove them from alongside complainant's house.
THOMAS H. BYRNE,
Superintendent of Streets.

THEY HOLD OUT HIS PAY.

Chciago, March 12.—[To the Legal Friend of the People.]—A is employed during spare time by a firm of B. and C., being employed in this capacity for a period of three months. He has been paid on an hourly basis and has been paid twice a month. His last pay, however, has not been received, although both members have repeatedly informed him of their intention to satisfy his obligation at an early date. Their other help has been regularly paid and their other outstanding expenses. 1. What method of procedure can A adopt to secure the compensation? 2. Are B and C violating any criminal statute by their conduct in paying other expenses before paying salaries? E. W. C.

1. Sue. A statute provides that the employer must pay the attorney fee.
2. No. TRIBUNE LAW DEPARTMENT.

HE GETS NOTICE TO LEAVE.

Chicago, March 12.—[To the Legal Friend of the People.]—I received a thirty day notice to get out by the 31st of March. Now, what I want to know is: 1. Can the landlord compel me to pay rent for the thirty days? 2. How long can I stay over the thirty days L. C.

1. Yes. 2. You are not legally entitled to stay at all after the expiration of the period, assuming that you are a tenant by the month.
TRIBUNE LAW DEPARTMENT.

SPRING CLEANING.

Chicago, March 12.—[To the Friend of the People.]—Why have the "keep the city clean" boxes been removed for a considerable distance east on Madison street from Ogden avenue? F. H.

The boxes were taken in to be repainted. They will be placed in their old positions again shortly. THOMAS H. BYRNE,
Superintendent of Streets.

PUZZLES OVER NAME.

Chicago, March 12.—[To the Legal Friend of the People.]—I was married over nine years ago. My husband, being born in a foreign country, came to the United States when only a few years old, with his parents. When he was 12 years old he changed his name because it was so hard for people to pronounce it right.

1. Is his name that he gave himself legal? Has used it twenty-seven years, and nothing else. Still uses his other name, but as a middle initial.

2. Is it legal without the court sanction? If not, what court does any one use for the purpose of legalizing a name?

3. If he should die, can there be any trouble in any way regarding his insurance that is made out to myself and for the children?

4. Have I any cause to worry over it?
TRIBUNE READER.

1 and 2. Yes.
3. Not if he is insured in the new name. If he is insured in the old name, there might be some trouble in making proof that the person who had died was the insured. If he is insured in the old name, we advise him to inform the company of the change of name.
4. No. TRIBUNE LAW DEPARTMENT.

LOST HIS LAND.

Chicago, March 12.—[To the Legal Friend of the People.]—Would you kindly inform me if I have any chance to a ranch in Colorado left by my mother at her death, leaving no will; her death took place some thirty years ago. Is my claim outlawed according to the laws of Colorado? My half brother has possession of said ranch. H. W.

Your claim would not be outlawed by such possession.
TRIBUNE LAW DEPARTMENT.

VOICE OF THE PEOPLE

As but limited space can be given letters in this department, writers must confine themselves to 200 or 300 words. Unless they give us their full names and addresses, their letters will not be considered. No manuscript will be returned unless the writer sends postage for that purpose.

TIT FOR TAT.

Oak Park, Ill., March 13.—[Editor of The Tribune.]—Replying to "Building Contractor" in this morning's issue, allow me to take a "whack" at him. My "hubby" has been a carpenter foreman for the last sixteen years, hence I know whereof I speak. Contractor argues $1.25 is too much for a carpenter. How about the plumber, mason, and other tradesmen? How many tools do they have to "lug around on crowded cars"? They can carry their tools with them while seeking work; not so with a carpenter. Why always pick on the carpenter? They are the poorest paid tradesmen there are.

All Sure Hines agreed not to raise lumber for six months, providing the carpenters would not ask for a raise to $1.25 per hour and sign up for a stipulated time. Why? Because he had already raised hardwood flooring. Cunning, isn't it? Right under my eyes a certain contractor is building a bungalow and lathing on the stud without sheathing or paper. Woe to the tenant who purchases it! Probably if detected it will be the fault of the carpenter?
WIFE OF No. 80.

NOW WE FIND WHO STARTED IT.

Chicago, March 12.—[Editor of The Tribune.]—Regarding the letter by Slason Thompson in your issue of the 9th I think Mr. Thompson has not gone to the bottom of the movement which resulted in the adoption of the prohibition amendment of the constitution. He will find that the vote in congress giving the states a right to pass upon the constitutional amendment was carried largely by the members of the Democratic and Republican parties. He will find the same state of affairs in every state in the union that adopted the amendment, and I think if Mr. Thompson will tabulate the votes of those two parties he will find that the amendment was carried by a very large majority (over two-thirds in the house and senate), and by the constitutional majority in every state in the union except three; that is, forty-five out of forty-eight states.
ARTHUR BURRAGE FARWELL,
President Chicago Law and Order League.

A NICHE IN THE HALL OF FAME.

Chicago, March 9.—[Editor of The Tribune.]—What do you think of this rent profiteer? My landlady has reduced our rent for the reason that she had to raise our rent when a great number of her flats were vacant to make up her loss. Now that they are all rented she thinks it only right that she should reduce the rent of her old tenants to the amount formerly paid. RENTER.

NO, PATAGONIAN.

Chicago, March 13.—[Editor of The Tribune.]—Referring to the letter of "Constant Reader" appearing in today's issue, asking if your paper is controlled by a British syndicate, will you be game once more and openly acknowledge that you are bought by German money?
ANOTHER CONSTANT READER.

FOR EQUITABLE TAXES.

Sterling, Ill., March 13.—[Editor of The Tribune.]—Conceding that the Supreme court was right in declaring stock dividends not taxable on the ground that the individual cannot be expected to pay cash taxes on paper profits, why not amend that section of the present income tax law immediately so as to get these taxes in a way which would be perfectly fair to the individual—namely: unless he prefers to pay the taxes in cash on an appraised value of the stock, or on a 90 per cent value of the stock, or on market value, why not compel him to pay the taxes on paper profits of this nature by turning over the proper percentage of the paper itself? Then let the government sell the stock at auction if the taxpayer does not want it at par or 90 per cent. Otherwise a millionaire could pass valuable stock on to his heirs and entirely escape just taxation on the dividends he thus receives. Although my taxes seem high I don't want them reduced, provided every one pays accordingly and the money is not wasted.

A man in partnership who has to leave all his profits in the business has to pay taxes on them nevertheless. They may be just as much paper profits as are stock dividends and they may never turn out so he can get hold of them. The stock acquired as dividends can be sold just as well as can the paper profits of the partner. CLEMENT HEY.

HE WANTS THE CASH.

Chicago, March 11.—[Editor of The Tribune.]—It isn't for the man that has money we seek a bonus, but for the chap that has none. I served in the 33d division as a private and sergeant in the A. E. F., but I can't quite see where I have gained anything by my experience. As a matter of fact I have lost, for my physical condition today is not what it was three years ago and there's less in the purse.

Patriotism is a good word for the poet and dreamer, but as for myself the next time I'll go to the highest bidder in cash. HAROLD O. JOHNSON.

KEEP OUR LINCOLNIANA.

Chicago, March 10.—[Editor of The Tribune.]—Relative to Mr. Gunther's collection, if the people would unite for its purchase, the object could be accomplished with little difficulty. I consider this the best collection of American history objects that has ever been offered at one time in this country, and by a popular subscription, each one would feel that he had a share in benefiting the city of Chicago.

When I was a boy, I remember the first Lincoln letter I ever saw. I felt I was walking in the clouds and covet that privilege for Chicago children of the future as an encouragement of patriotism. Though one of the humbler citizens of Chicago, I venture to make this suggestion, believing that there are thousands that feel as I do in the matter.
LOUIS WEIDEL.

INQUIRIES SHOW IRREGULARITY IN LIEBERMAN BOND

State Unable to Collect on Forfeiture.

The bond investigation in the Criminal Courts building yesterday revealed apparent irregularities in the bail of another important fugitive from justice—Ben Lieberman of 1333 West Twelfth street, whose companion, Isadore Goldberg, confessed to a part in the $30,000 robbery of the Klein Loan bank.

Lieberman's bond originally was fixed at $100,000, but was reduced to $40,000, and on Jan. 9 Assistant State's Attorney J. P. Moran approved a schedule of property presented by Frank Norwiez, a butcher, of 4401 South Lincoln street. Lieberman was released and vanished.

Affidavit in Case.

In order to make a bond of $40,000, the law required Norwiez to own real estate worth twice as much. His affidavit, on file, shows that he posted two parcels—4354-60 South Honore and 4401 South Lincoln street. The former he represented to be worth $40,000, the latter $14,000.

The property was not mortgaged, Norwiez said, but he had previously signed a $3,000 bond in the Criminal court, leaving an equity of $51,000—according to his own representations—which he was free to schedule, or $29,000 less than the law required.

Question of Values.

The records of the assessor's office put the value of the South Honore street property at $10,250, and the South Lincoln street parcel at $8,150. To assume that the assessors' figures are 25 per cent too low—which experts agree is usually true—all the property would bring at a sale not more than $23,000—or a little more than half the face of the bond.

Also, the title books of Recorder Joseph Haas show that the real estate is owned jointly by Norweiz and his wife, and there is also a trust deed of record against the South Honore street parcel.

The lack of the wife's signature alone would be sufficient to prevent sale of the property to satisfy even a part of the claim for forfeiture of the bond.

Nab Theological Student on Peeping Tom Charge

Herbert Holtgreen, 21 years old, of 2408 Orrington avenue, Evanston, a student at the Swedish Theological seminary, was arrested by the Evanston police last night while peeping into the windows of the home of Anthony Doetsch at 715 Lincoln street.

Holtgreen admitted he had been caught peeping into windows in Michigan City and said he came to Evanston six months ago to stifle his curiosity.

"It hurts my conscience," he said, "but I can't stop it."

FRANCE BESTOWS MEDAL ON RELIEF UNIT OF SMITH COLLEGE

The silver medal of the "Reconnaissance Française" has been bestowed by the French government on the Smith college relief unit for its work in caring for the civil population both before and during the retreat of the British army, when the young women, often under shell fire, took the children, the sick, and the aged to places of safety.

MISS EDNA TRUE.
[Koehne Photo.]

Two Chicago women were members of the unit, Miss Ruth D. Joslin, class of 1912, of 1300 North Dearborn, and Miss Edna True (1909) of 5338 Kenmore avenue, who is now acting Chicago chairman of the $4,000,000 endowment fund drive for Smith college.

Miss Margaret Wood (1912) of Pasadena, Cal., had been studying in Chicago up to the time she joined the unit.

Eddie Jackson, the Immune, Again Gains His Liberty

Edward Jackson, known to the police for fifteen years as "Eddie the Immune," was given his freedom again yesterday by Judge James Donahoe in the Desplaines street court.

This time Eddie, who had been arrested a few days ago and charged with grand larceny and petty larceny, gained his freedom through the failure of Louis Goldman, 3106 West Sixteenth street, and John Mulvery, 2047 Park avenue, complainants, to identify him as the man who had picked their pockets on a street car March 6.

Both Goldman and Mulvery appeared in court to prosecute but failed to identify Jackson.

If I ran a Hotel
—says Bobby
Everybody would have the same breakfast

POST TOASTIES
Superior Cornflakes

MADE TO ORDER

Satisfactory Tailoring

THAT means: Comfortable Garments—correctly designed and tailored—at moderate prices.

Nicoll isn't the ordinary sort of tailoring—nor conducted under ordinary ideas of making to order.

We're large buyers of woolens—taking cases, often, where others buy yards;

That's a saving in the first cost.

A well-drilled organization of competent cutters and skilled tailors—to look after the details of your order;

That assures tailoring satisfaction.

Suits and Overcoats $50, $60, $65 and upwards.

The Store of Wide Assortments

NICOLL The Tailor
WM JERREMS' SONS
Clark and Adams Streets

Spring Exposition in The Store for Men

An Exposition of All That Is New in Apparel for Men

Spring brings a spirit of newness. The world looks new; men lay aside their winter clothes, as quickly as possible, to get in the spirit of the thing. The Store for Men is ready. Everything is Springlike here; and Easter less than three weeks away.

Topcoats—the Smartest Weaves and Models from Exclusive English and Domestic Sources

Imported Coats of west of England tweeds and homespuns; smart fitted coverts; and a far wider assortment of new light Spring shades than one would expect to find even in as complete a stock as this.

Topcoats which men will like not alone because of their exclusiveness but for the character of finish and tailoring which is readily apparent.
Fourth Floor

Spring Suits More Distinctive in Fabric and Model

Fine imported fabrics are desirable, perhaps the more so because so difficult to obtain.

Our relations in foreign markets have made it possible for us to search the authentic sources of supply for the finest woolens. We thus obtain fabrics which are not generally obtainable in clothes ready for service.

Not alone in fabrics are these Clothes superior, for they are tailored according to the most exacting list of specifications known in the clothing industry.
Third Floor

Clothes for Young Men in the Young Men's Room

It was but a few years ago that such fine Clothes as these for young men were unheard of. They are of as fine fabrics as are obtainable—they are trimmed and tailored in a manner which means something to young men who appreciate the finest.
Third Floor

Leather Coats for Spring Motoring

Open-car driving for many weeks will demand a garment of warmth. Leather Coats are windproof, naturally very warm. Short, three-quarter and full length Coats, leather on one side, gabardine on the other, $35 up.

A Raincoat and Topcoat Combined

Never has a Raincoat presented so smart an appearance as do these new Spring models. To all appearances they are Topcoats, yet the showerproofing gives them the utility of a Raincoat.
Fourth Floor

Shoes
Oxfords or High
In Spring it is merely a matter of personal preference as to the choice of high or low shoes. The Pedestrian, Calumet, Gotham and Custom—all the old lasts are here, and some new ones, too.
Second Floor

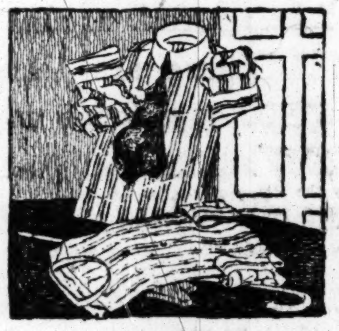
Shirts
Woven Madras
A very strong value at $4 are these new woven striped madras Shirts. And also very neat. The colorings are varied enough to please a wide range of tastes.
First Floor

Underwear
of Linen Mesh
Linen mesh has been very difficult to obtain, but fortunately we have a quantity of these fine, soft, medium weight garments at this opportune time.
Shirt and Drawers, $5 each.
Union Suits, $10.
Second Floor

Hats
Narrow Brimmed
Have a rolling brim, quite narrow, and the bow is in the back. In a light gray it is very smart. This style is priced at $10, but there is a host of others as low as $6.
First Floor

Neckwear
Embroidered Figures
Hand-embroidered in many colors are these attractive figures in Venetian style. Backgrounds are in shades to harmonize.
The scarf is a little narrower than the average.
But this is only one of many new things. $3 each.
First Floor

Silk Hose
Hand-Clocked
Some are plain, others drop-stitched, but either way the richly colored hand-clockings add much to their appearance. With the coming of oxfords, hand-clockings are proving immensely popular. $4 pair.
First Floor

MARSHALL FIELD & COMPANY
THE STORE FOR MEN
A Separate Store in a Separate Building

CONVICT 'BRAINS' OF ROBBER BAND WHO FLED LAW

Fence Is Found Guilty, Though a Fugitive.

When the situation began to look black for Fred McKinney, alleged "brains" of a $100,000 burglar and "stick-up" band, he decided not to await the verdict of a jury in Judge Anton T. Zeman's branch of the criminal court.

So on Saturday evening, while at liberty on a $7,500 bond, he emulated the Arabs by folding his tent and has not been seen since, according to his familiars.

But, despite the absence of the defendant, Assistant State's Attorney William S. Stewart continued to present evidence to the jury yesterday involving McKinney in the holdup of Patrick J. O'Connors' saloon at 3500 West Lake street on the night of Dec. 23, and the jury found McKinney guilty of robbery with a revolver.

The verdict was unusual in that McKinney was not alleged to have been in the saloon when the crime was committed by Sam Catanzaro and Salvatore Tomaso. As the man who planned it, however, the law construed him to be equally guilty and fixed his punishment at imprisonment in the penitentiary for from ten years to life.

McKinney, if found, will be sentenced today with Catanzaro and Tomaso, who have confessed.

A jury heard evidence against Joe Carrao, another member of the gang, yesterday and is expected to return its verdict this morning, when John Gowaron's trial will start.

OILED SAWDUST IN ICEBOX; NAB TWO AFTER FIRE

Peter Sudnat and George Kamper were arrested last night at the request of Fire Attorney John R. McCabe in connection with a fire, supposedly of incendiary origin, which broke out at midnight Sunday in a grocery and butcher shop of which they were the proprietors at 335 Kensington avenue. The flames swept through the two story frame structure with such rapidity that the owner of the building, who lived on the second floor, barely escaped with members of his family.

The windows of the store were blown out by an explosion of kerosene and firemen, fearing other explosions, were handicapped in fighting the fire. An investigation made by Mr. McCabe, Joseph O'Donohue, his assistant, and detectives assigned to his office disclosed that an ice box had been filled with kerosene-soaked sawdust and a fifty-gallon tank of the coal oil had been punctured with a nail at the bottom so that the liquid would run out on the floor.

Sudnat and Kamper claim they were in Racine, Wis., and did not return to Chicago until 2 o'clock yesterday morning. Sudnat, who conducted the butcher shop, recently sold a partnership and the grocery concession to Kamper for $1,165. The proprietors carried $5,500 insurance.

Rides Bicycle Into Trap and Loses $100 to Robbers

Albert Weeks of 1721 Washington street, Wilmette, was riding his bicycle in Gross Point last night. His wheel suddenly stopped but he continued—over the handle bars. Before he could recover from his surprise three men stepped out from the shadow of some trees and robbed him of $100 which he had collected as agent of the Prudential Insurance company. The holdup men, apparently acquainted with Weeks' custom of making his collections on a bicycle, had stretched a rope across the street between some trees. The men escaped.

WOMAN BEATEN BY ROBBER DIES

Miss Mary Loughlin of 5559 Wabash avenue, robbed and beaten by a Negro robber Feb. 13, died yesterday in St. Bernard's hospital.

It was 7 o'clock in the evening when the man attacked her. She was going home and had reached Garfield boulevard and Wabash avenue. The man stepped out of a doorway, struck her over the head, knocked her down and kicked her.

Then he stole her purse and escaped. She was unable to give the police a good description of him, as it was dark and she had not seen him plainly.

Her sisters blame the "poor police protection" for the murder of Miss Loughlin.

Harper Pennington, Scion of "Signer," Artist, Dies

Baltimore, Md., March 15.—Harper Pennington, artist, died today after a long illness. Mr. Pennington was 65 years old, a son of the late William C. Pennington. His mother, who was a member of the Harper family, was a descendant of Charles Carroll of Carrollton, a signer of the declaration of independence.

URGE CITY END BRIDGE SUIT BY PAYING $527,074

Attorieys for the city recommended to the council finance committee yesterday that $527,074 be paid to the Strauss Bascule Bridge company in settlement of its claims for patent infringement. The recommendation, after the committee's vote to lay off 688 city employés for lack of funds, plunged the budget makers into gloom.

The case has been dragging through the federal courts for eight years. Several months ago the U. S. District Court of Appeals held against the city. The case now is before Master in Chancery Morrison. The report of the city's attorneys states they fear the award against the city might exceed $1,000,000.

Commissioner of Public Works Francis blames the size of the claim on former Commissioner of Public Works Bennett, former City Engineer Ericsson, and Thomas G. Pihlfeldt, the city's bridge engineer.

"We could have settled for about $240,000," Mr. Francis said. "But when I took office I did not think it wise to act against the judgment of men who were more familiar with the case than I was."

The committee referred the settlement offer to a subcommittee.

"HIS MASTER'S VOICE"

REG. U.S. PAT. OFF.

AND

"VICTROLA"

REG. U.S. PAT. OFF.

Trademarks that guarantee supreme musical quality

No other organization in the world is so qualified by experience, by resources, and by artistic equipment to produce *supreme quality* as the Victor Company. The Victor plant, the largest and oldest of its type in the world, is the world-center of great music. Its products convey more great music by great artists to more people throughout the world than all other makes combined. If you wish the best, buy nothing which does not bear these famous trademarks.

There are Victrolas in great variety of styles from $25 to $1500, and there are Victor dealers everywhere who will gladly play any music you wish to hear. New Victor Records on sale at all dealers on the 1st of each month.

Victor Talking Machine Co.

Camden New Jersey

CARSON PIRIE SCOTT & CO

Curtain Nets and Panel Laces

At Featured Pricings in the Sales for the Home

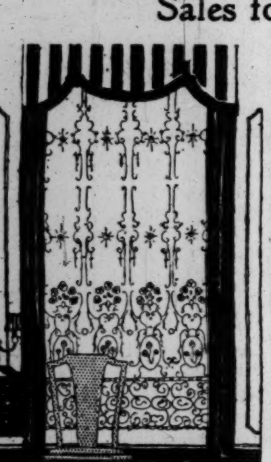

In the same season with curtain needs most insistent comes this sale with assortments of fresh crisp curtainings at pricings which this event makes so advantageous. Particularly representative—

Filet and Allover Pattern Nets, 75c Yard

These are in a wide choice of dainty patterns, very attractive for boudoir and living rooms. 40 to 50 inches wide, ivory color only, 75c yard.

Finer Curtain Nets Priced at $1.35 Yard

At this pricing are curtain nets in filmy shadow lace, Duchess and filet lace designs, light and airy or more elaborately patterned. In ivory and ecru color, 40 to 45 inches wide, $1.35 yard.

Sectional Panel Laces Featured at 85c Section

Firmly made panel laces in a variety of filet and Irish-point patterns. Sections are 9 inches wide and 2½ yards long. Very unusual at this pricing, 85c section.

Imported Swiss Sectional Panel Laces, $3.25

Sectional panel laces of strongly woven Brussels net with applique designs in many graceful patterns. 9 inches wide and 2½ yards long, $3.25 section.

Sixth Floor, North.

Cranberries Are Nature's Spring Tonic!

Fine in the winter months—better yet in the languid early spring months.

The tonic tang of this crimson, health-giving fruit will aid the jaded appetite. Great as a spread for bread, and the tastiest relish with all meats—hot or cold.

Serve cranberries often.

This recipe requires *but one-half* the usual amount of sugar. Try it!

Cranberry Sauce

No. 1—One quart cranberries, 1 pint water, ¼ level teaspoon salt, 1 cup sugar.
Bring the water and salt together to a boiling point. Pick over and wash the cranberries, put them into the pint of boiling water and cook rapidly for 5 minutes, or until the skins of the berries have broken. Cool slightly, add the sugar, bring to boiling point, and cook slowly for additional five minutes.

No. 2—One quart cranberries, 1 pint boiling water, ¾ of a cup of syrup, ¾ of a cup of sugar.
Boil the syrup, sugar and water for 5 minutes, skim if necessary. Add the berries, and cook without stirring until all the skins break—about 5 minutes over a hot fire.

A quart of cranberries will serve 12 persons. They have no waste. All of the fruit is used.

Easy to prepare. Economical. Delicious.

Ask for

Eatmor Cranberries

TRADE-MARK

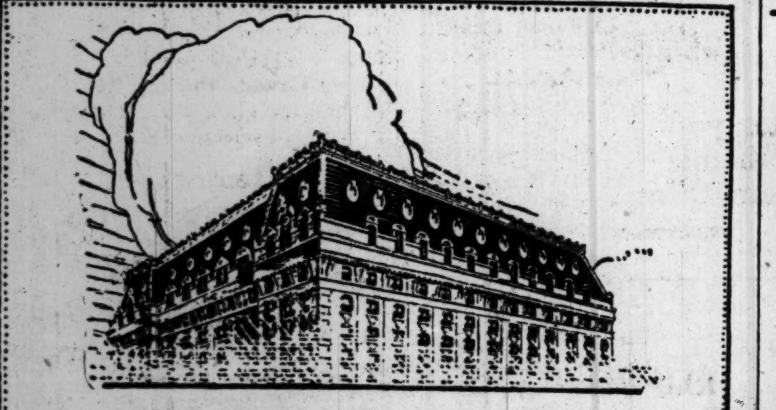

A CINCINNATI HOTEL OF CHARACTER

Formal enough to be dignified, yet cozily homey and sociable—the Hotel Sinton is best described as being luxuriously comfortable. It is a hotel of undisputed distinction, catering to guests of discrimination, satisfied with nothing less than the best. Yet the prices are not much higher than those of many less desirable places—they are considerably less than those charged by most other hotels of the same class.

Hotel Sinton

CINCINNATI

Management of J. L. Horgan

Cincinnati's Leading Hotel, adding 300 room wing which will make 750 Rooms, 750 Baths.

Commerce TRUCKS

Not Sold at Cut Prices

When a truck is offered for sale at a price below its advertised list—either that list price is a fictitious list, the factory or dealer needs the money or the owner is not going to obtain the service he is entitled to.

Good selling trucks do not have to cut their list price—because they are fairly priced and will return a profit to the owner by producing satisfactory dividends in regular service.

There is too big a nation wide demand for us to offer Commerce trucks at a price below its list. Our limited 1920 allotment will build up for us a clientele that will permit us to give them that kind of service that will make them good boosters and insure them a profit on their investment.

Mead-Commerce Truck Co.

5314-16 Madison St. Austin 2340

Factory Distributors for

THE COMMERCE MOTOR CAR CO., Detroit, Mich.
Largest Manufac'rs of 1½-2 Ton Trucks in the World.

SAVE 1/2

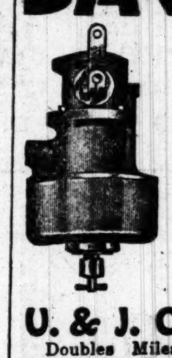

Your "Gas" and ALL Your Trouble

U. & J. Carburetor Co.
Chicago, Ill.
In regard to your carburetor, I will say that it puts the pep and power into a Ford motor, makes a smoother running engine, is a bear on hills, and will pay for itself in the gas it saves.
R. BIRKHOLZ,
5741 S. Wells St.

U. & J. CARBURETOR

Doubles Mileage — Guaranteed to start car in Zero weather—No Priming. Entirely NEW principle—not a moving part—Simple. Has the Pep and Power. 50,000 delighted users. Now ready for Ford, Dodge, Maxwell and Overland.

15-DAY FREE TRIAL
Money-back Guarantee

DEALERS—Service Stations, Salesmen. The "U. & J." sells on demonstration—installed in thirty minutes—some good open territory.

U. & J. CARBURETOR CO.
Service Station 51-53 E. 22nd St.
Chicago, Ill.
Phone Calumet 635

EDUCATIONAL

BURROUGHS SCHOOL
Report to a Day or Evening Class
Central 1262
BURROUGHS ADDING MACHINE SCHOOL
354. 140 S. Dearborn St., Chicago

Learn to Reduce Your High Cost of Living by attending Practical Food Demonstrations. School of Domestic Arts and Science, Room 506, 6 North Michigan Avenue, Thursdays at 2:30 P. M., Tuesdays at 10:30 A. M.

PHYSICAL EDUCATION. Two-year normal course for men and women. Athletcs, games, folk and aesthetic dancing. Accredited. Regular term opens Sept. 23. Booklet free. American College of Physical Education, Dept. T., 4200 Grand Blvd., Chicago.

WRITE FOR BULLETIN
Chicago Kindergarten Institute
701 RUSH STREET

Subscribe for The Tribune.

EDUCATIONAL EDUCATIONAL

NOTICE TO
Public Evening School Students

Continue Your Studies in the YMCA Evening Schools

Practically every course offered in the Public Evening Schools is conducted by the YMCA Evening Schools

Elementary School for Men, in Arithmetic, Grammar, Reading, Spelling, and English for Foreigners.

Business Courses in Bookkeeping, Shorthand, Typewriting, Business English, Accounting, Salesmanship, Memory Training, Public Speaking, etc.

Technical Courses in Mechanical, Architectural and Structural Drafting and Shop Mathematics, etc.

High School Courses in English, History, Science, Mathematics, Latin, French, Spanish. Special make-up classes are being organized in high school subjects.

Start In At Once
Where You Left Off

Write, phone or call for catalogs giving complete list of courses, hours, fees, etc.

Scholarships Available for ex-Service Men Who Qualify

YMCA Evening Schools
19 S. La Salle St.
Central 6789

STUDY SHORTHAND at De Paul University
Munson and Gregg Shorthand taught. The only accredited University in the Loop which offers a recognized course in Shorthand. Day and Evening Sessions. For catalog call, write or phone the Dean, Randolph 3160. 6 N. Michigan Ave., Chicago, Ill.

SUCCESS The School that Graduates Expert Stenographers
Individual instruction by expert court reporters. Day and Eve. sessions; also by mail. Start now. Free catalog. Success Shorthand School, 64 W. Randolph St.

EDUCATIONAL

ACCOUNTING
COST-C.P.A.-EXECUTIVE

Efficiently and practically taught within a short time by the oldest exclusively accounting school. Call, write or phone (Randolph 3880) for book No. 9, telling you how to increase your income and prepare during spare time home study for wonderful opportunities. Open evenings and Saturday afternoons.

International Accountants' Society
1030 First Nat. Bk. Bldg., Chicago

Forceful Speech

MAKE YOUR WORDS CARRY CONVICTION. Speak forcefully and fluently, use better English, think on your feet, make occasional talks. Speech Power means advancement.
John Reed Tyson, Director.
Bryant & Stratton Business College
Randolph 1575 116 S. Michigan Ave.

Preparatory School

For Law, Medical, Dental, Pharmacy, and other professional schools; for entrance to colleges and universities; for teachers' examinations and all other examinations requiring a high school equivalent.
The Balfour Johnstone School
1212 Garrick Bldg., 64 W. Randolph St.

CHICAGO SCHOOL OF FILING AND INDEXING
IRENE WARREN, DIRECTOR
Day and evening classes. Correspondence Course.
THE GLOBE-WERNICKE CO.,
11 N. Wabash Ave. Tel. Randolph 5725

Languages — BERLITZ SCHOOL, 12th Fl. Auditorium, Tel. Harrison 392
French, Spanish, English, German, Italian, Etc.

GREGG SHORTHAND
SAVES TIME AND MONEY
Day and Night Sessions. Start Now.
Gregg School, 6 N. Michigan Ave., Chicago, Ill.

Bryant & Stratton Business College
Endorsed by 100,000 graduates. Day and Evening Sessions. 116 S. Michigan Ave., Chicago. Telephone Randolph 1575.

Descriptive catalog of Business Training Courses sent free upon request
MAYO COLLEGE OF COMMERCE
1102, 116 Michigan Ave., Chicago

GREER COLLEGE — Auto, Truck, Tractor, Aeroplane, Engineering. Day and evening classes. Booklet free. Call or phone Calumet 2987. 1519 WABASH AVE.

$5,000,000 WAR HOSPITAL WON FOR CHICAGO

Hines Gets $3,500,000 for Speedway Plant.

Chicago will soon have a $5,000,000 government hospital for experimental work in caring for the thousands of wounded and crippled during the war. Edward Hines has won his long fight to have the government take over his partially constructed hospital buildings on the site of the old Maywood speedway, and the entire project, which will be known as Broadview hospital, will be completed, he said yesterday, within four months.

Work on the project was begun more than a year ago and was ordered stopped and recontinued several times as controversy about it raged.

Started as a Memorial.

Four times the bill authorizing the treasury department to take over the hospital was signed and as many times a new fight was started from somewhere to block it. Mr. Hines, who began the hospital as a memorial for his son, Lieut. Edward Hines Jr., who died in France, spent months of his time and many thousands of dollars in fighting the opponents of the project. Now the final contract has been signed by Secretary of the Treasury Houston and the first payment of $1,400,000 will be made within a few days.

The total congressional appropriation is $3,500,000. Mr. Hines stated that the hospital would cost $5,000,000 before it was completed.

"It means a lot to Chicago," Mr. Hines said. "I can see in it the nucleus that is to make Chicago the medical center of the world. This is the first great project Chicago has received from the government, too, and I am sure others will follow."

"Absolutely Fireproof."

"What I have always been most interested in has been to have a hospital absolutely fireproof for our boys who have been made invalids or had their health ruined by the war. A safe hospital is due them. They have that kind of a hospital at the Speedway.

"The main building is 2,040 feet in length, 50 feet in width, and four stories in height."

The hospital grounds include 320 acres. A part of the forest preserve is near the grounds. The main building will have room for 2,500 patients and four more buildings are to be constructed.

WORLD PROBLEMS OF WOMEN TO BE TOPIC OF OVERSEA WORKER

DR. ESTELLA FORD WARNER.

Dr. Estella Ford Warner, who has worked among women and girls in Russia and France, will speak this evening at 8 o'clock at the central branch of the Young Women's Christian association. She has been abroad for the Y. W. C. A., and is waiting until the government permits her return to continue the work. She spent the early part of her life in Alaska, but for years has lived in the northwest, her home at present being in Portland, Ore. Dr. Warner will present the problems facing women and girls all over the world and the part the Y. W. C. A. is able to play in solving them.

"I WILL" SPEAKERS ORGANIZED FOR BOOSTERS' DRIVE

At a meeting of the officers and directors of the Chicago Boosters' Publicity club held at the Chicago Athletic association yesterday, Charles Burras was named as the head of the speakers' bureau for the campaign for $1,000,000 to advertise Chicago to the world. Mr. Burras was chairman of the minute men during the Liberty loan drives and has a corps of speakers whom he will term the "I Will" speakers, who will serve any organization wishing to have the present campaign explained.

It was also announced yesterday that Fred Rose, Frances Kennedy, and Jack Frost had written a song, entitled "Boost Chicago Because Chicago Is Boosting You," which will soon be issued as a part of the advertising campaign.

Members of the advisory committee, comprising the heads of all the big business concerns in the city, are busy and report enthusiasm along all lines in the drive.

NEW HOSPITAL TO HAVE 5 NURSES TO EACH PATIENT

City to Open a Unique Training Center.

Don't crowd. Chicago is to have a charity hospital in which there will be five nurses to every patient.

But there are to be only twenty beds to start with when the hospital opens its doors on April 1 in the old Bennett Medical building at Ada and Fulton streets.

"But it will grow," said Health Commissioner Robertson, its founder. "In ten years I predict it will have four or five hundred beds, a thousand nurses, and $1,000,000 worth of equipment, and that it will be the greatest nurses' training school in the middle west."

Training Big Aim.

The hospital will be unique in that its primary object is to train nurses. Heretofore training schools have been mere adjuncts to hospitals.

Only graduates of the health department's school of home and public health nursing will be admitted to the hospital training school. There will be 100 nurses besides a trained head nurse, day nurse, and night nurse. Miss Ruth Wilbur, a graduate of Lewis institute, has been selected as dietician.

The women who take the training will pay $50 for the three months' course. This will give the hospital an income of $20,000 a year, sufficient to pay rent, buy food, and meet all other expenses, Dr. Robertson says.

Short Course Planned.

"The trays will be the last word in dietetics," he said. "Patients will be given attention which many pay hospitals cannot give. The 100 nurses will be divided into four shifts—three for hospital work and one for dietetics. tensive bedside training and will be tensive bedside training and wil be able to go out and earn good wages, though they will have saved twenty-one months of the usual two year course. The scarcity of nurses justifies this short course."

The directors of the hospital are Mayor Thompson, Dr. William A. Evans, health editor of THE TRIBUNE; D. F. Kelly, Simon O'Donnell, and Bishop Samuel Fallows.

HOLD HUSBAND ON GIRL'S CHARGE.

Paul Sheehan of 219 Dayo avenue, Brookfield, Ill., was held to the grand jury in bonds of $500 yesterday by Justice Frank A. McKee on a charge of contributing to the delinquency of Laura Karner, 17 years old, of Forest Park. Sheehan is an official of the Illinois Tire and Supply company of 11 Hillgrave avenue, La Grange, is married, and has a little daughter.

RUMFORD
THE WHOLESOME
BAKING POWDER

"Is wholesome and efficient—always gives good results—is uniform in value and inexpensive."
—Editor of American Cookery

Service for Manufacturers

The Robert T. Pollock Company offers a unique service to the manufacturer, in dealing successfully with the problems of production.

The staff embraces industrial engineers specially trained in each line of effort that is of value in putting production on a 100% basis in quality, volume and economy.

"Production"—an interesting booklet—explains our service. It will be sent to any manufacturing executive on request.

Robert T. Pollock Company
Industrial and Research Engineers
208 So. LaSalle Street
Chicago
68 Devonshire St., Boston

A Better Day's Marketing

You can do without useless commodities, but you cannot afford to go without the necessities of life.

Thousands of housekeepers are cutting their grocery bills by using

JELKE
GOOD LUCK
MARGARINE
The Finest Spread for Bread

This healthful food product, made in our model sanitary churnery, is delivered fresh every day to your dealer.

GOOD LUCK is pure, nourishing and satisfying.

It is the best margarine money can buy. That is why GOOD LUCK is The Finest Spread for Bread.

Get Your Package Today.

Churned by JOHN F. JELKE COMPANY CHICAGO

YOU are to understand that we sell satisfaction; that's part of what you pay for. If you don't get it, we refund money cheerfully.

Copyright 1919 Hart Schaffner & Marx

Square shoulders; English ones

Young men want to know what they are; we'll show 'em.

YOU may not like the sound of "English square shoulders," but you'll like the way they look. You may not know exactly what "block" lapels are, but when you see them you'll say they're all right.

The deep-chested effect is good; the high, slender waist; the soft, easy-roll front; all these points help your looks; they're the style points. 1, 2, 3 buttons; single or double breasted, or Norfolk styles; made for us by Hart Schaffner & Marx; all-wool, finely tailored, $65

And at $40 $45 $50 $60 $70 $75 $80

Men's fine spring suits

VERY distinguished looking suits for business men who must have the best possible clothes. Soft construction without padding or stiffness. Beautiful fabrics from foreign and American looms. We have all measurements to fit all figures. We can satisfy the most particular man.

$40 $50 $60 $70 $75 $80 $90

The home of Hart Schaffner & Marx stylish clothes

Maurice L Rothschild

Money cheerfully refunded | Good clothes; nothing else | Chicago Minneapolis St. Paul
Southwest corner Jackson and State

VAUGHAN'S LAWN SEED
Chicago Parks

SOW now and catch the first warming and softening of the earth, and the Spring rains: these cover the seed and hasten its growth.

Vaughan's Chicago Parks and Columbian (for shade) are the best permanent mixtures to give a close, velvet turf. No weeds; no foul seeds. Sure to grow.

Price, 25 lbs., $9.00; 15 lbs., $5.50; 5 lbs., [illegible]; per lb., 40c. ($2 and over [illegible]) Lawn Fertilizer—100 lbs., $3.95; [illegible]; 25 lbs., $1.50.

[illegible] Paid in Cook County.
Vaughan Catalog, 144 Pages, FREE

Vaughan's Seed Store
FORTY-SECOND YEAR
WRITE OR CALL
Randolph Street near Dearborn

RESORTS—FOREIGN.
Ocean Travel.

CUNARD
ANCHOR
ANCHOR-DONALDSON

PASSENGER & FREIGHT SERVICES
NEW YORK—LIVERPOOL
Carmania ....Apr. 10-May 15-July 20
K. A. VICTORIA April 24—May 29; July 3—Aug. 7
N. Y.—CHERBOURG—SOUTHAMPTON
MAURETANIA March 23—April 24; May 22—June 19
IMPERATOR April 10—May 8; June 5—July 3
N. Y.—PLYMOUTH—CHERB'G—L'POOL
Caronia ....May 22-June 26
N. YORK—LONDONDERRY—GLASGOW
Columbia..........Apr. 17-May 22-July 3
N.Y.—PLYMOUTH-HAVRE-SOUTHAMP'N
Royal George......Apr. 14-May 19-June 23
N. Y.—PLYMOUTH—HAMBURG
Saxonia ....Apr. 10
N. Y.—PLYMOUTH—HAVRE—LONDON
Saxonia..........May 19-June 19-July 28
NEW YORK—PATRAS—DUBROVNIK—TRIESTE
Pannonia ....Mar. 31
N. Y.—NAPLES
Italia ....Mar. 27
PORTLAND, ME.—GLASGOW
Cassandra ....Apr. 9
MONTREAL—GLASGOW
Saturnia ....May 1-June 5-July 10
Cassandra ....May 15-June 19-July 24
Freight Shipments Solicited
COMPANY'S OFFICES, CUNARD BLDG.
S. W. Cor. Dearborn and Randolph Sts.
Telephone Central 2050

AMERICAN & INDIAN LINE
FREQUENT SAILINGS to SOUTH AFRICA
Norton Lilly Co., 26 Beaver St., N. Y. City.
Gen'l Agts. for Ellerman, Bucknall S. S. Co., Ltd.

RESORTS—FOREIGN.
Ocean Travel.

PANAMA CANAL AND WEST COAST of SOUTH AMERICA
EXPRESS PASSENGER SERVICE FROM NEW YORK
S. S. "EBRO" MARCH 29
May 22, July 24, Sept. 25, Nov. 27
Largest and most luxuriously appointed Passenger Steamer regularly running between NEW YORK and WEST COAST OF SOUTH AMERICA.
PACIFIC LINE
(The Pacific Steam Navigation Co.)
SANDERSON & SON, Gen'l Agts.
327 South La Salle St., Chicago
or Any Steamship Ticket Agent

HOLLAND-AMERICA LINE
NEW YORK to ROTTERDAM
via
Plymouth and Boulogne-Sur-Mer
On account of strike in Holland sailings up to and including April 3 have been cancelled. New sailing schedule will be announced as soon as possible.
Gen'l Passenger Office, 138 N. La Salle St., Chicago

RESORTS—FOREIGN.
Ocean Travel.

CPOS TO EUROPE
From West St. John, N. B.

Date		To
Mar. 22	Metagama	Liverpool
Mar. 26	Corsican	Havre-London
Mar. 30	Scotian	Antwerp
Mar. 31	Sicilian	Glasgow
Apr. 3	Melita	Liverpool
Apr. 9	Grampian	Havre-London

JAPAN—CHINA—PHILIPPINES
From Vancouver, B. C., to Yokohama, Shanghai, Manila, Hongkong
Apr 8..............Empress Russia
Apr. 23..............Monteagle
Apr. 28..............Empress Japan
CANADIAN PACIFIC OCEAN SERVICES
Phone Randolph 3623
40 N. Dearborn St.
CHICAGO

JP
Java-Pacific Line
Direct Service San Francisco to Netherlands East Indies
FAST CARGO LINE
J. D. SPRECKLES & BROS. CO., Gen. Agts.
2 Pine St., San Francisco, Cal.
New York Office, 17 Battery Place

AUSTRALIA
NEW ZEALAND — SOUTH SEAS
via Tahiti and Raratonga. Mail, passenger service from San Francisco every 28 days.
UNION S. S. CO. OF NEW ZEALAND
230 California Street San Francisco
Or Local Steamship and Railroad Agencies

RESORTS—FOREIGN.
Ocean Travel.
RESORTS—FOREIGN.
Ocean Travel.

FRACANDA LINE
COMPAGNIE CANADIENNE TRANSATLANTIQUE LIMITÉE
Route Your Freight to and from France by the FRACANDA LINE Sailing from West St. John, N. B.
TO HAVRE
March 25..........S. S. WISLEY
TO BORDEAUX
March 31..........S. S. GEORGIE
For Rates and further information apply
MORTIMER BROADDUS
EXPORT AND IMPORT AGENT
605 Merchants Loan and Trust Bldg., Chicago, Tel. Central 308
CANADA STEAMSHIP LINES, Limited, Gen. Agents
TORONTO—MONTREAL—QUEBEC

INAUGURATION OF A Direct Monthly Service New Orleans to India
100 A-one 7,800 DEADWEIGHT U. S. SHIPPING BOARD VESSEL
SAILING APRIL 15TH via SUEZ CANAL to KARACHI, BOMBAY, COLOMBO, MADRAS, CALCUTTA and RANGOON
Loading Return Cargoes India to U. S. GULF
For rates and space wire us.
Tracy Steamship Co., Inc.
Canal Bank Bldg., NEW ORLEANS, LA.

FABRE LINE
N. Y. TO PALERMO, NAPLES, MARSEILLES
S. S. MADONNA..........MAR. 27
S. S. PATRIA....APR. 20, JUNE 10, JULY 31
S. S. CANADA....MAY 5, JUNE 23, AUG. 11
S. S. PROVIDENCE (new) JUNE 15, AUG. 21
AZORES, LISBON, MARSEILLES
S. S. ROMA..........MAR. 29, MAY 20
S. S. BRITANNIA..........APR. 17
(From Providence the next day.)
NEW YORK TO PALERMO AND PIRAEUS
S. S. MADONNA..........MAY 15
Cabin Accommodations at Moderate Rates
Apply K. W. KEMPF, G. W. P. A., 120 N. La Salle St., or to
J. W. ELWELL & CO., Gen. Agts., 17 State St., N. Y.

FRENCH LINE
COMPAGNIE GÉNÉRALE TRANSATLANTIQUE
Express Postal Service
NEW YORK—HAVRE
FRANCE Mar. 18, Apr. 14, May 12, June 9
ROCHAMBEAU Mar. 19, Apr. 22, May 27, July 1
LA SAVOIE Mar. 27, May 29, June 19, July 17
LA LORRAINE Apr. 3, May 1, May 29, June 26
LAFAYETTE Apr. 10, May 8, June 6, July 3
LA TOURAINE Apr. 24, June 2, July 6, July 21
NEW YORK—BORDEAUX
NIAGARA..........MAR. 25
CHAS. KOZMINSKI CO., Inc., G. W. A.
139 N. Dearborn St. Phone Central 5232

AUSTRALIA
HONOLULU, SUVA, NEW ZEALAND
The Palatial Passenger Steamers
R.M.S. "Niagara" 20,000 Tons
R.M.S. "Makura" 13,500 Tons
Sail from Vancouver, B. C.
For fares and sailings apply Canadian Pac. Ry., 140 S. Clark St., Chicago, or to Canadian-Australian Royal Mail Line, 440 Seymour St., Vancouver, B. C.

SWEDISH AMERICAN LINE
S. S. STOCKHOLM 23,070 Tons Displ.
FROM NEW YORK, MARCH 20 and MAY 1
DIRECT TO GOTHENBURG, SWEDEN.
Short route to SCANDINAVIA, etc. Superior accommodations, service and cuisine.
Gen'l Passenger Office, 178 N. Dearborn St.
Tel. Central 2359

RESORTS—FOREIGN.
Ocean Travel.

I·M·M·LINES
AMERICAN LINE
Fast Mail Steamers
NEW YORK—PLYMOUTH
CHERBOURG—SOUTHAMPTON

New York	Mar. 27	Apr. 24	May 22
St. Paul	Apr. 3	May 1	May 29
Philadelphia	Apr. 10	May 8	June 5

NEW YORK—HAMBURG

Manchuria	Mar. 27	May 8	June 19	July 31
Mongolia	Apr. 10	May 22	July 3	Aug. 14

PHILADELPHIA—LIVERPOOL
Haverford ....Apr. 10

LELAND LINE
BOSTON—LIVERPOOL
Only One Class Cabin
Winifredian ....Mar. 18 | Apr. 28

RED STAR LINE
N. Y.—SOUTHAMPTON—ANTWERP

Kroonland	Mar. 24	May 1	June 5
Lapland	Apr. 3	May 8	June 12
Finland	Apr. 7	May 15	June 19
Zeeland			July 24

WHITE STAR LINE
N. Y.—CHERBOURG—SOUTHAMPTON
Adriatic ...Mar. 20 | Apr. 24 | May 29 | July 3
And Regularly Thereafter
OLYMPIC July 8, Aug. 4, Aug. 28, Sept. 18
NEW YORK—LIVERPOOL

Cedric	Apr. 10	May 22	June 23
Baltic	Apr. 17	May 22	June 26
Orianna	end Apr.		
Celtic	3 P. M. May 15	June 19	July 24

NEW YORK—AZORES—GIBRALTAR
NAPLES—GENOA

Canopic	Mar. 16	May 11	July 6
Cretic	Mar. 31	May 26	July 21

WHITE STAR-DOMINION
PORTLAND, ME.—HALIFAX—LIVERPOOL
Canada ....Apr. 17
MONTREAL—QUEBEC—LIVERPOOL
Canada ....June 12 | July 17
INTERNATIONAL MERCANTILE MARINE CO.
F. C. BROWN, Western Passenger Agent
14 NORTH DEARBORN STREET
Telephone Randolph 6954
J. D. ROTH, General Western Freight Agent
327 South La Salle Street
Telephone Wabash 1880

SCANDINAVIAN AMERICAN

NORWAY, SWEDEN
DENMARK, POLAND
Continental Europe.
Oscar II..........April 8
Frederik VIII..........May 6
United States..........May 13
Oscar II..........May 27
For Pass. Rates, etc., 117 N. Dearborn St., Chicago

RESORTS—FOREIGN.
Ocean Travel.

COOK'S
Travel Service Covers the World
Benefit by our experience in selecting your
Steamship Accommodations
We are the accredited Agents for all Atlantic and Pacific S. S. Companies.
THOS. COOK & SON
203 S. Dearborn St., Cor. Adams
Telephone Harrison 2141

HEALTH RESORTS

GRAND VIEW HEALTH RESORT
LESS THAN 3 HOURS FROM CHICAGO
All Buildings Strictly Fireproof
MUD BATHS
"NATURE'S CURE" FOR
RHEUMATISM
ECZEMA AND KINDRED DISEASES
Wonderful Results in a Very Short Time
A Splendid and Interesting Golf Course
Bring Your Golf Clubs
For Free Illustrated Booklet Address
WAUKESHA MOOR BATH CO.
WAUKESHA, WISCONSIN
Open All the Year 'Round

North Shore Health Resort Sanitarium
Need a Rest?
Do you need a change and rest? Are you suffering from high blood pressure or from a chronic disease? Have you [illegible] influenza? This is the place to build [illegible] tired nerves and weakened bodies [illegible] treatments under the supervision of a competent medical staff. All the comforts and cuisine of a well appointed hotel.
North Shore Health Resort
Phone 211. WINNETKA, ILL.
Write for Descriptive Booklet

FARMERS PLAN TO PUT CHICAGO AT OCEAN'S DOOR

Urge Great Lakes-St. Lawrence Project.

BY FRANK RIDGWAY.

The Farmers' Grain Dealers' National association is to get behind the Great Lakes-St. Lawrence tidewater project, according to the plans of the delegates in their first day's meeting of the annual convention at the Great Northern hotel yesterday.

Action will be taken today by the organization, which represents 4,000 grain elevators, to help put the proposed water route through. The plan is to widen the canal to the St. Lawrence river so that boats can start from Chicago and go direct to Liverpool. This will bring Chicago 700 miles closer to Liverpool. It is pointed out by the delegates that this would greatly relieve the transportation problems of the whole United States. The new proposition would make Chicago, Duluth, Milwaukee, Detroit, and Toledo ocean points, and would relieve the congestion at New York, Boston, Philadelphia, and Baltimore, the big export points.

Put Cost at $100,000,000.

It would cost $100,000,000 to do the work, but it is claimed that the power produced by the water that will pass through the canal will offset this sum.

There was a big car shortage this year because of the congestion at the terminals, which has affected the marketing of wheat. This is one of the problems that the delegates are considering. Thirty-five per cent of the 1919 wheat crop is still in the bins in Kansas, Oklahoma, and Nebraska, according to the officials of the organization, and it is there because of car shortage.

Talk of Guarantee.

The fact that wheat growers are unable to market their grain brought up important questions at the meeting concerning the government's price guarantee, because the authority to buy in protection of the guarantee ends June 1. This means that farmers who have not been able to market their grain will have to sell it after June 1 at whatever they are offered, prices being regulated according to conditions, for there will be no guarantee.

250 Cook County Farmers Organize Farm Bureau

The Cook county farm bureau was organized at a meeting of Cook county farmers in the Hotel La Salle yesterday afternoon for the purpose of promoting and protecting the agricultural industry. The constitution, indorsed by 250 or more farmers, stipulated that all members should be "bona fide farmers, excepting the treasurer."

W. M. Williams, Alabama, to Succeed Daniel Roper

Washington, D. C., March 15.—William Martin Williams of Alabama will succeed Daniel C. Roper as commissioner of internal revenue. Mr. Williams' selection by President Wilson was announced today. He is solicitor for the department of agriculture and was recommended for his new post by Secretary of the Treasury Houston.

Newcastle, Ind., Gains 5,012 Has 14,458, Census Shows

Washington, D. C., March 15.—Population statistics for 1920 announced today by the census bureau included: Newcastle, Ind., 14,458, an increase of 5,012 over 1910.

KILLED IN SEWER BY GAS.

R. W. McAtee, 60 years old, of 3531 Medill avenue, was overcome supposedly by sewer gas yesterday while making repairs on a sewer in the basement of the Strand hotel at 6323 Cottage Grove avenue. He died before aid reached him. He was found in the sewer by an employé of the hotel.

UNION WORKMEN OF GREAT LAKES WANT NEW SCALE

File Demands as Start of Traffic Nears.

Demands for a 30 per cent wage increase, an eight hour day, and a minimum wage for overtime were forwarded yesterday to representatives of the ship owning interests by Victor Olander of the Lake Seamen's union. The demands are made by the three big unions of great lakes seamen—marine firemen, marine cooks, and sailors.

No time is set for an answer, but navigation on the lakes usually opens up the latter part of April, and unless a settlement is reached before that time the seamen probably will refuse to go to work.

Raised Twice During War.

Because of the short season on the lakes the seamen's wages have always been 40 to 50 per cent higher than those on the ocean. Wages were raised twice during the war. Previous to the war able bodied seamen and firemen received $55 a month for two-thirds of the season and $65 monthly for the remaining third. They now receive $100 a month, while ordinary seamen and coal passers get $75. The wages of cooks vary on different vessels.

Copies of the demands were forwarded to William Livingston, president of the Lake Carriers' association, Detroit; O. W. Bodgett, president of the Lumber Carriers' association, Bay City, Mich.; A. A. Shants, president of the Passenger Boat Managers' association, Detroit; J. C. Evans, president of the Great Lakes-Transit corporation, Buffalo, and to the United States shipping board and the secretary of labor at Washington.

Last to Ask Eight Hours.

"Our main grievance is against the Lake Carriers' association, which has failed to live up to the conditions of three arbitration decrees handed down by the shipping board," Mr. Olander said. "We have about 10,000 men in our organization. Marine firemen have had the eight hour day since 1915, and we want the same day for the sailors and cooks.

"No strike vote has been taken and none will be taken until after the results of the negotiations have been reported back to the men. We are not asking a six day week as yet, although the seaman should be entitled to one day of rest a week as much as any other workman."

CITY HOPEFULLY REOPENS FIGHT FOR 5 CENT FARE

The city hopefully resumed its fight for a 5 cent street car fare yesterday by filing a petition for a rehearing of the 7 cent fare case, in which the state Supreme court recently decided against the city.

The petition, filed in Springfield by Corporation counsel Ettelson and Chester E. Cleveland, the city's special traction attorney, alleges the court "entirely misapprehended the concrete case before it, and that the soundness of every legal propositions announced by the court might be conceded, and still the ultimate conclusion arrived at was not warranted."

The petition alleges that in upholding the public utilities commission's order of Aug. 6, 1919, the court assumed the order was made to enable the companies to meet increased operating expenses and keep out of bankruptcy, whereas the order was to enable payment of increased expenses and insure a fair return on the value of their properties.

But, the petition continues, no fair valuation was made before the order was entered.

The Vogue

$9.75

Here's a Smart Oxford

—the kind of low shoe to which every man's fancy turns in spring. The Vogue has a style all its own—it has youthful lines, it is supremely comfortable. The point you'll like most about The Vogue is the snug fit around the ankle—altogether it's a cleverly conceived oxford and priced very moderately. Try a pair today.

Men's Shoe Department. Just Inside the Dearborn Street Door, Main Floor

The Store of To-day and To-morrow

THE FAIR

Established 1875 by E. J. Lehmann

State, Adams and Dearborn Streets

CITY OF NITRO
WEST, VA.

At NITRO, W. Va.

Machinery for Inspection, Sale and Immediate Delivery

While building the City of Nitro, a large quantity of equipment and machinery was provided. All of this equipment is either new or in serviceable condition and a part of it is now available for sale and immediate delivery.

Tanks and Tubs—Steel Plate and Wood Stave
Chemical Apparatus and Supplies
Building Materials—including Paints, Oils and Varnishes
Pipe Valves and Fittings—for Gas, Steam, Heating, Hydraulic, Plumbing and Sprinkler Systems
Household Furniture and Furnishings
Food Supplies
River Fleet—Equipment and Supplies
Hardware—Bolts, Nails, etc. Wrenches, Gaskets and Packing, General
Pumps—Centrifugal, Reciprocating, Plunger, Subterranean, Power Force Steam Jet, Diaphragm Suction, Gasoline Sidewalk
Transmission Machinery
Belting—Rubber, Acid Proof, Canvas, Accessories and Tools
Time Recorders
Cash Registers
Adding Machines
Electrical Supplies and Motors
Engineers' Instruments and Supplies, Testing Machines
Contractors, Equipment
Metals
Sulphuric and Nitric Acid Plant Equipment
Ether and Alcohol Equipment
Water and Sewer Pipe—Fittings and Valves, Fire Hydrants
Refrigeration Machinery
Electric Elevators
Process Machinery—Chemical, Pulp Mill, Ether, Alcohol e
Power Machinery

Advise us in which items you are interested and we will immediately forward complete bulletins of description giving detail as to make, size, capacity, condition and available quantities

Address Communications to

CHARLESTON INDUSTRIAL CORPORATION

Operating the CITY OF NITRO, W. Va.

Boost Chicago

Chicago's leading business men have organized to boost Chicago by advertising to the world the honest facts of this city's greatness.

This boosting campaign is recognized as a business necessity, vitally important to the welfare of everyone in business here, large and small.

The purpose of this boosting Chicago plan is to double Chicago's population; to establish this city's power and influence upon the national mind; to improve the condition of our citizens by increasing their opportunities in business and their happiness at home.

We ask everyone in business here, large and small, to rally around Chicago in this, her hour of greatest opportunity, and support with their money and their efforts this boost Chicago campaign. The men who will call upon you to obtain your subscription are contributing their time to this cause of a Greater Chicago.

CHICAGO BOOSTERS' PUBLICITY CLUB, INC.

Officers and Directors
WM. HALE THOMPSON, President
D. F. KELLY, First Vice-President
ROBT. J. McLAUGHLIN, Second Vice-President
FREDERICK H. BARTLETT, Treasurer
EVERETT C. BROWN, Secretary

Advisory Council
THOMAS E. WILSON, Chairman
E. J. BUFFINGTON
JAMES SIMPSON
JOHN A. SPOOR
ROBT. J. THORNE
FRED. W. UPHAM
HARRY J. POWERS
ERNEST R. GRAHAM
EDWARD HINES
SAMUEL INSULL
HALE HOLDEN
FRANK G. LOGAN
JOHN R. THOMPSON
C. A. McCULLOCH
ALFRED DECKER
ADOLPH KRAMER
LOUIS ECKSTEIN
JOHN C. SHAFFER
J. L. COATH
ROY D. KEEHN
ROBT. W. STEWART

Advisory Advertising Council
W. FRANK McCLURE, Chairman, Fort Dearborn National Bank
EARL BARBER, Alfred Decker & Cohn
S. C. JONES, Jas. S. Kirk & Co.
E. S. LA BART, Wilson & Co.
DANA HOWARD, Commonwealth Edison Co.
R. A. BROWN, Marshall Field & Co.
A. C. LANG, N. K. Fairbank Co.
L. G. REYNOLDS, Stewart-Warner Speedometer Co.
A. C. C. DARGER, Blue Valley Creamery Co.
C. A. BONNIWELL, Wm. J. Moxley Co.

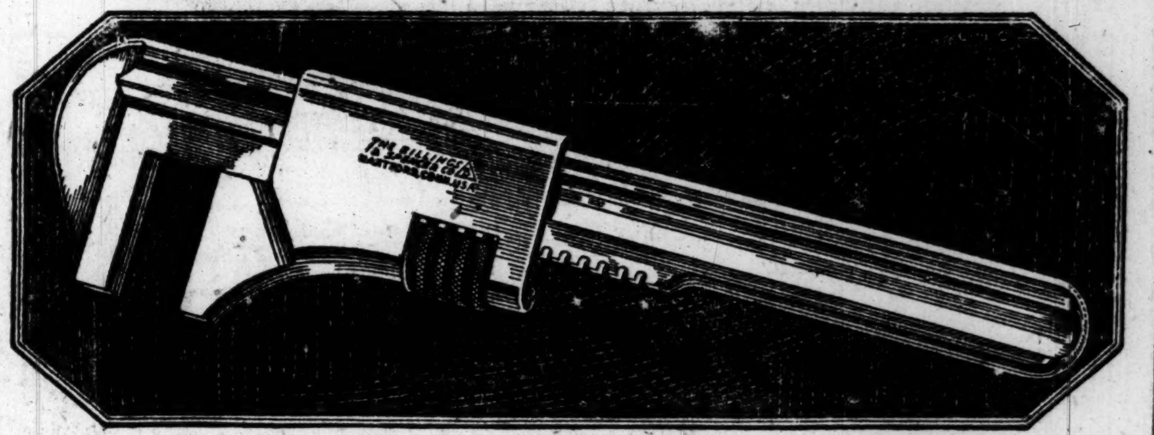

HE'S an aristocrat of the tool kit, this model G wrench. Drop forged throughout, and therefore different from every other wrench made, others being partly cast. Costs more—but lasts a lifetime.

"RELY ON ME"

THE BILLINGS & SPENCER CO.
HARTFORD, CONN.

For Economical Pencil Luxury use

VENUS PENCILS

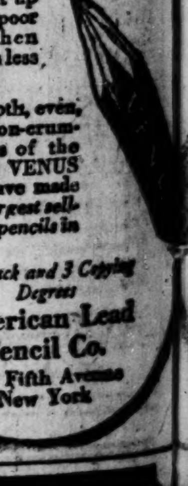

WHY put up with a poor pencil, when *quality* costs less in the end?

The smooth, even, gritless, non-crumbling leads of the unexcelled VENUS Pencils have made them *the largest selling quality pencils in the World.*

17 Black and 3 Copying Degrees

American Lead Pencil Co.
220 Fifth Avenue
New York

MARATHON WASHABLE FLEXYDE BELTS

For particular dressers who want the maximum comfort and wearability coupled with style and all good belt qualities.

INSIST UPON MARATHON

Black, Cordovan, Silver Grey

AT YOUR HABERDASHERS

Price $1.00 and up

When you think of writing Think of WHITING

Whiting Paper Company, New York, Chicago, Philadelphia, Boston

JUDGE DEFINES HOW NEWBERRY STANDS IN TRIAL

Says Acts Causing Use of Money Approve It.

Grand Rapids, Mich., March 15.—Clashes between opposing counsel on the interpretation to be given to the election laws in the conspiracy case involving the election of Truman H. Newberry to the United States senate brought this statement from Judge Sessions.

"I shall charge the jury that if Senator Newberry participated actively in the things which caused the expenditure of money, then he caused it to be expended."

Rules on State Laws.

The judge said the state statute is only referred to by the federal law "as a measure of the amount which may be expended or used or caused to be expended or used," and that "what somebody else may expend has nothing to do with it."

"That applies to the candidate, as I understand it," said George E. Nichols of defense counsel.

"Yes, that is the reason the amount is limited to $3,750," replied Judge Sessions.

Acting on the expressed preference of the jury, the sessions devoted to closing arguments are to be four hours each. Each side is to have a total of eight hours.

Splits Pleas of Defense.

Both government and defense arguments were started today. W. H. Eichhorn talked three hours for the prosecution. Then Mr. Nichols talked an hour and will talk an equal time tomorrow.

Martin W. Littleton of New York will start his closing speech for the defense Wednesday morning, giving him an hour then and an equal amount after luncheon.

With five hours left for government final pleas, Frank C. Dailey, assistant United States attorney general, will follow Mr. Littleton Wednesday afternoon and have the entire court day of Thursday to wind up the case. James W. Helme, Democratic defendant, is to address the jury tomorrow.

VOTERS DOZE AT CON CON SWITCH IN RUSH HOURS

Fail to See What Gets Clear Track.

BY OSCAR E. HEWITT.

Springfield, Ill., March 15.—[Special.]—Should the power be taken from the legislature to prohibit colored men from marrying white women?

Does labor want the state industrial board, which administers the workingmen's compensation law, retired permanently from operation?

Who desires a professional nurse taxed for earning money in caring for the sick?

Is there any objection to new methods of taxation, as on unearned incomes?

Why put the Chicago Municipal court out of business and permit justices of the peace to continue to operate?

Not one of these questions is trivial. Each is involved in a proposal which has a chance of being placed in the new basic law of Illinois by the constitutional convention.

To illustrate the power behind some proposals, the Illinois and Chicago Bar associations are urging the last suggested plan.

What Chicago organizations think of these and like questions remains almost a secret.

The representative business, labor, and civic organizations of Chicago have done little to inform the delegates what they desire put in or kept out of the constitution. If they delay much longer the opportunity for the most effective work will have passed.

Will Discuss Taxation.

Representatives of the railroads and of the agricultural interests are scheduled to make their pleas tomorrow on taxation. At the early hour of 8:30 o'clock tomorrow morning the state labor program is to be considered in committee.

The convention proper has on its calendar for tomorrow the report of the committee on military affairs, but its consideration probably will be delayed because the delegates have not received a printed copy of the recommendations.

President Woodward is expected to announce a successor to the late Edward Curtis as chairman of the legislative committee.

Downstate delegates have been lobbying against the naming of a Chicago man, for fear that such a selection might interfere with their program to limit Chicago's representation in the legislature.

David Shanahan is the ranking member of the committee. Delegates Green, Lindley, and Barr have been mentioned today for the place.

Women Offer Views.

Grace Wilbur Trout and Lou M. McGraw, suffragists, arrived at 11 o'clock tonight to urge their views upon the constitutional convention on suffrage tomorrow. Chairman Cruden on the train discussed with them the fifteen proposals in which women are interested.

He said he got the impression that they will oppose the disenfranchisement or other penalization of persons who fail to vote and the plan to make jury service optional for women, preferring that the constitution remain silent on women jurors.

Cruden further said that the women favor the plan of Delegate Trautman to prohibit more than one election each year.

Wholesale Selling Price of Beef in Chicago

Prices realized on Swift & Company's sales of carcass beef on shipments sold out for periods shown below, as published in the newspapers, averaged as follows, showing the tendency of the market:

Week Ending	Range per Cwt. From	Range per Cwt. To	Av. Price Per Cwt.
May 3			20.91
May 10			20.33
May 17			20.33
May 24			20.15
May 31			19.83
June 7			18.40
June 14			17.72
June 21			17.07
June 28			17.05
July 5			16.63
July 12			17.23
July 19			17.80
July 26			17.65
Aug. 2			17.47
Aug. 9			17.11
Aug. 16			17.54
Aug. 23			16.63
Aug. 30			16.25
Sept. 6			16.11
Sept. 13			15.04
Sept. 20			15.03
Sept. 27			14.78
Oct. 4			15.00
Oct. 11			14.35
Oct. 18			14.93
Oct. 25			15.00
Nov. 1			14.12
Nov. 8			14.00
Nov. 15			13.87
Nov. 22			13.78
Nov. 29			14.39
Dec. 6			13.97
Dec. 13			14.13
Dec. 20			13.89
Dec. 27			14.08
Jan. 3			14.70
Jan. 10			15.73
Jan. 17			16.68
Jan. 24			16.47
Jan. 31			16.02
Feb. 7			15.86
Feb. 14			15.15
Feb. 21			15.31
Feb. 28			15.41
Mar. 6			15.83
Mar. 13	$12.00	$24.00	17.42

Swift & Company
U. S. A.

put your payroll on an automatic basis

The International Payroll Machine will add and list your payroll and tell you the amount of each denomination right down to the number of pennies required to make up your payroll correctly.

It will count this money into envelopes and keep a permanent record of the amount put into each envelope. It will check the payroll at every point and balance the cash automatically!

It's hard to believe we know, but send for a list of present users of International Payroll Machines. It's pretty convincing.

International
MONEY MACHINE COMPANY
Reading, Pa.

Manufacturers of Payroll and Visible Adding and Listing Machines

Chicago Office 851 Marquette Bldg.
Phone, Majestic 7223
Offices in all principal cities

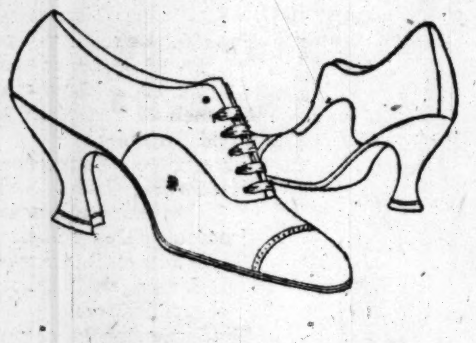

The PARISIAN
Style No. 7590
Black Kid,
Turn Sole,
$13.00

Style No. 8590
Brown Sepia Kid,
Turn Sole,
$15.00

The Newest Style in Paris and Chicago

Time was when Parisian women turned up their pretty noses at American footwear. Now they wear American shoes and boast of them. This well-made Walk-Over oxford is in the latest style—Louis heel, short vamp, and fuller rounded toe. A new cut, quite the rage in Paris. In our large American cities, smart women are making it one of the most stylish of the new models. It's the thing!

Walk-Over

SHOE STORES
Men's and Women's Shoes
131 S. State St.
Men's Shoes Only **14 S. Dearborn St.** Women's Shoes Only **4700 Sheridan Rd.**
Men's and Women's Shoes
Elgin Store, 21 Douglas Ave.

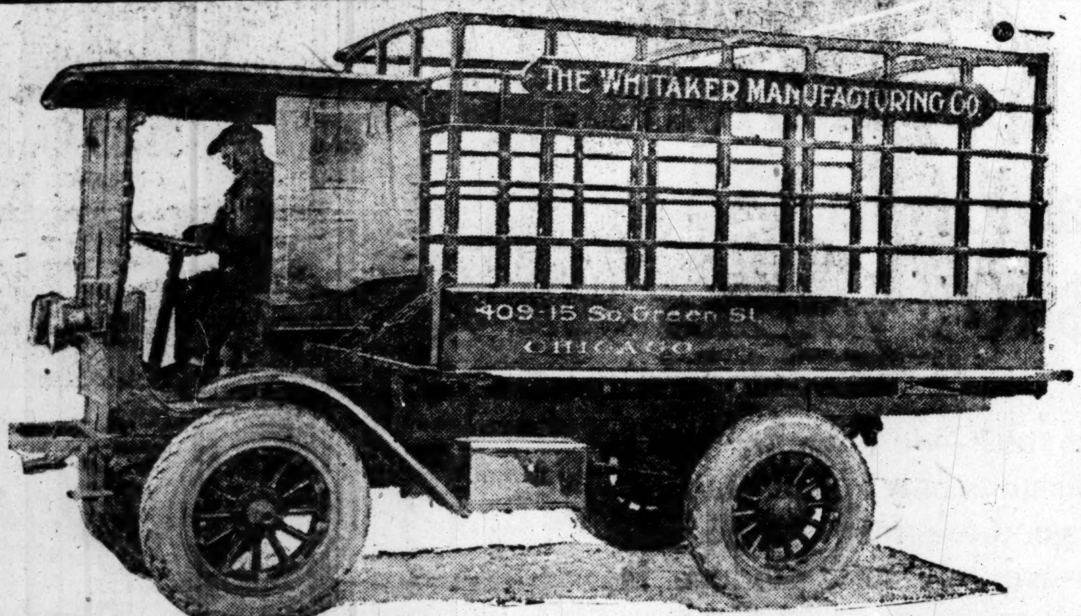

Autocar Users Can Count On Continuous Service

Whitaker Mfg. Company—Found by experience that Autocar Direct Factory Branch Service was the surest protection a truck buyer could have.

When you buy an Autocar you get something more than a truck. You get continuous transportation service.

This is made possible by the Autocar service system rendered by the manufacturer of the Autocar through its own factory branches.

The Autocar is that sturdy truck, with short wheelbase, which you see getting in and out everywhere—no matter how crowded the traffic or how close the quarters.

Chassis (1½-2 ton)
$2300 97-inch wheelbase
$2400 120-inch wheelbase

THE AUTOCAR SALES AND SERVICE COMPANY
913-925 West Jackson Boulevard, Chicago, Ill.
A Direct Factory Branch of The Autocar Co., Ardmore, Pa.

Autocar

The "I will" citizen will do his part
toward informing America of Chicago's industrial advantages through the Chicago Boosters' Publicity Club

Mandel Brothers

Luggage section, sixth floor

Travel bags and suit cases reduced

—exceptional savings on high grade luggage

Coming between two tourist seasons this sale of luggage provides unusual opportunity for those in present need of hand luggage—and will suggest to many the profit in selecting here and now for the summer vacation trip. Early selection is advised, since in certain styles the quantity is limited.

Luggage section, sixth floor

Men's traveling bags at $15
Made of durable walrus leather; hand-sewed, leather lined; corners reinforced. 18-inch size.

Women's traveling bags, $12
—of black and brown cowhide, leather lined; sewed corners and edges. 16 to 18-inch sizes.

Men's traveling bags, 19.50
—of heavy grain cowhide, full cut, leather lined, hand sewed; double handles; corners sewed on. 18-inch.

Women's fitted bags, $25
—of cobra grained cowhide, silk lined; fittings in removable toilet case, or attached to lining. 16 and 17-inch sizes.

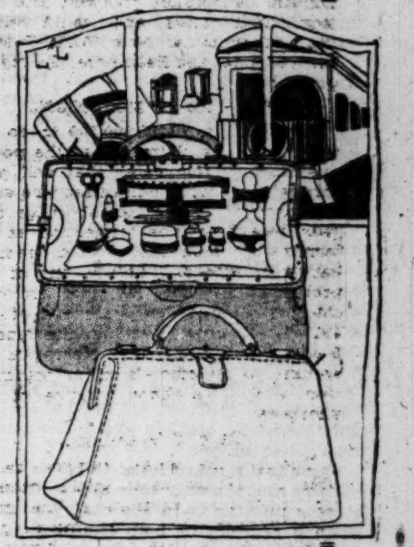

Men's traveling bags, $25
—of tough Canadian pigskin in a beautiful dark brown color; leather lined, hand sewed; made to wear. 18-in.

Women's over-night bags, $15
—of patent vachette leather, silk lined; collapsible bottom. 15 and 16-inch sizes. Very unusual values.

Men's suit cases at 12.50
—of cowhide leather; straps all around, steel frame, shirtfold in cover, heavy corners. 24-inch size.

Women's fitted suit cases, $45
—of cobra grained cowhide and vachette leather, silk lined; fitted with French ivory. 22-inch size.

The New Karo Maple

Don't Worry About the Scarcity and High Price of Maple Syrup. Lots of Karo Maple at Your Grocers

THE economy of Karo Maple Flavor is not the real reason for its popularity.

The delicious flavor of the new Karo Maple Flavor comes from the finest and purest of maple sugar. That is why people find it so delightful for pancakes and waffles.

Karo Maple Flavor is absolutely pure and wholesome. These are important facts, but they mean little to the average man or boy. It's *good*—that's all they want to know.

Be sure to ask your grocer for Karo Maple in the Green Can. It is guaranteed to please you, or your grocer returns your money.

CORN PRODUCTS REFINING COMPANY
17 Battery Place New York
Selling Representative

CHICAGO OFFICE: 213 East Illinois Street

Alien Property Custodian Sale of

Bent Wood, Fibre and Willow Chairs
Floor Lamps, Settees, etc.

Stock of Jacob & Joseph Kohn, Inc.
1414 So. Wabash Ave.

By Order of the Alien Property Custodian Is Indefinitely Postponed

A. W. ANTHONY, Gen'l Mgr.
1414 So. Wabash Ave.

Sterling Tires

Sturdy—rugged—dependable. Custom-made. Extra heavy—Extra large—Extra strong. STERLINGS are the tires of "high mileage at low cost."

Sterling Tire Corporation, Rutherford, N. J.
CHICAGO BRANCH
2101 SOUTH WABASH AVE. PHONE CALUMET 129

BROWNS MAY BE 'DARK HORSE' OF FLAG SCRAMBLE

Burke Boasts Aggregation of Scrappers.

BY JAMES CRUSINBERRY.

Taylor, Tex., March 15.—[Special.]—If the St. Louis Browns could trade a portion of their diligence and a bit of their enthusiasm for a star left handed pitcher and a first class infielder, Manager Jimmy Burke might be leading a team in the world's championship series next fall.

It is possible, but unprobable, for him to do it with the talent already on the team. However, after a two days' peek at the Mound City aggregation, one feels justified in saying St. Louis is a dark horse in the A. L. pennant race.

The Browns are not boasting. They simply are working, and it's easy to see they are pulling together. All seems harmonious on the club. The manager is boss and the players are for him. The fellows talk little about themselves, but a talk with any of them is an indication all are figuring on just what a team must do to beat out Cleveland or New York or the White Sox.

Made Most of Poor Diamond.

Ball players who are figuring out problems like those are secretly figuring on winning a pennant. Even a bad practice diamond in their camp failed to ruffle the Browns. The people of Taylor, Tex., attempted to construct one, but it's gummy and has gravel in it. A few carloads of real clay or black dirt could have remedied that. The citizens, however, did build a swell clubhouse with lockers and hot water for shower baths.

There is a modern hotel to house the athletes and the only time any of them become peevish is in the dining room when a scarcity of help causes delay in serving dinner.

The Browns have George Sisler. Any team has a chance to win a pennant with such a player. Sisler has ripened into a real star. It should not be surprising if he supplants Ty Cobb as leading hitter and base runner of the league. He is likely to accomplish such a feat this year.

Wellman's Fitness Big Item.

If Manager Burke is worrying at all, it is over his pitching staff. He possesses one of the best left handers in the game in Carl Wellman, the tall, slim star who has been handicapped by illness during the last two seasons. He was late in reporting because of an attack of the flu, but if he recovers thoroughly and regains his form, the chances of the Browns will be good.

The veteran Lefty Leifield and a green recruit from Tulsa, named Billy Bayne, are the only other southpaws on Burke's staff, and one must have southpaws to fight the coming battles.

At the start of the season Allan Sothoron, the clever right handed hurler who has been throwing curves, fast ones, spitters, and shiners for the last two years, is likely to be the leading pitcher. Of course he can't throw the shiner any more, but he has a good curve and an active brain.

Pitcher Davis Has Record.

Much good pitching should be done by Urban Shocker, formerly of the Yankees; Bert Gallia, the veteran who was late in reporting because of illness in his family, and Dixie Davis, who won twenty-two and lost four games for the Louisville club last year. Horace Leverette, a veteran who was a star at Minneapolis some years ago, and would have gone to the Cubs had he not injured his arm, is back for another trial after some seasons as a semi-pro in Minneapolis.

In the infield, of course, Sisler stands out prominently, but the veteran Jimmy Austin at third base, who never seems to grow old, is back with more pep than any of the recruits.

Around the middle bag, the Browns have Walter Gerber at short, and Joe Gedeon at second, both capable defensive players, but lacking in brilliancy. As a general thing, champions have exceptional men around the keystone sack.

Eugene Robertson, a boy off the St. Louis lots who was carried with the Browns all last season, seems about ready to break into a regular job. He's likely to take Gerber's place in many games. Billy Mullen, another lad picked up in St. Louis, is after Austin's job, and if he doesn't get it this year he'll get it some time unless he grows old before the veteran begins to slow up.

Much Budding Talent.

Frank Thompson, at Joplin last year, is another third sacker who may need a bit more experience in the minors, and the same is true of Joe Hichtner, last year with Mobile. Ernest Lee, a midget who is a wonder in fielding and who learned on the lots in Denver, is a shortstop who will be heard from some day, and John Shovlin, who performed splendidly for Joe Tinker at Columbus, is a candidate for Gedeon's job at second base.

The St. Louis outfield compares favorably to others, with Johnny Tobin in left, Kenneth Williams in center, and Big Bill Jacobson in right. All are heavy hitters and seasoned men. Earl Smith, who was tried by the Cubs and turned loose, is the utility man.

With Hank Severeid on hand, the catching is sure to be well taken care of. He is rated about third best catcher in the league. His chief helper is Josh Billings, with the club last year. Pat Collins from Joplin will be the third backstop.

Walter Hagen Is Winner of West Coast Pro Title

Belleair Heights, Fla., March 15.—[Special.]—Walter Hagen of Detroit won the West Coast open championship today when he completed the 72 holes in 292 strokes. Jim Barnes of St. Louis was second at the beginning of the morning round, but Leo Diegel of Detroit crept up and took his place with a total of 304. Davie Robertson, another Detroit pro, tied with Barnes and Louis Tellier of Boston for third money. Eddie Loos of Beverly was next with 310, and Tom McNamara took eighth place. The last to figure in the money was 311. Next in line were Mike Brady, Jock Hutchinson, Charles Hoffner, and George Bowden.

GASOLINE ALLEY—SUSPENSE!

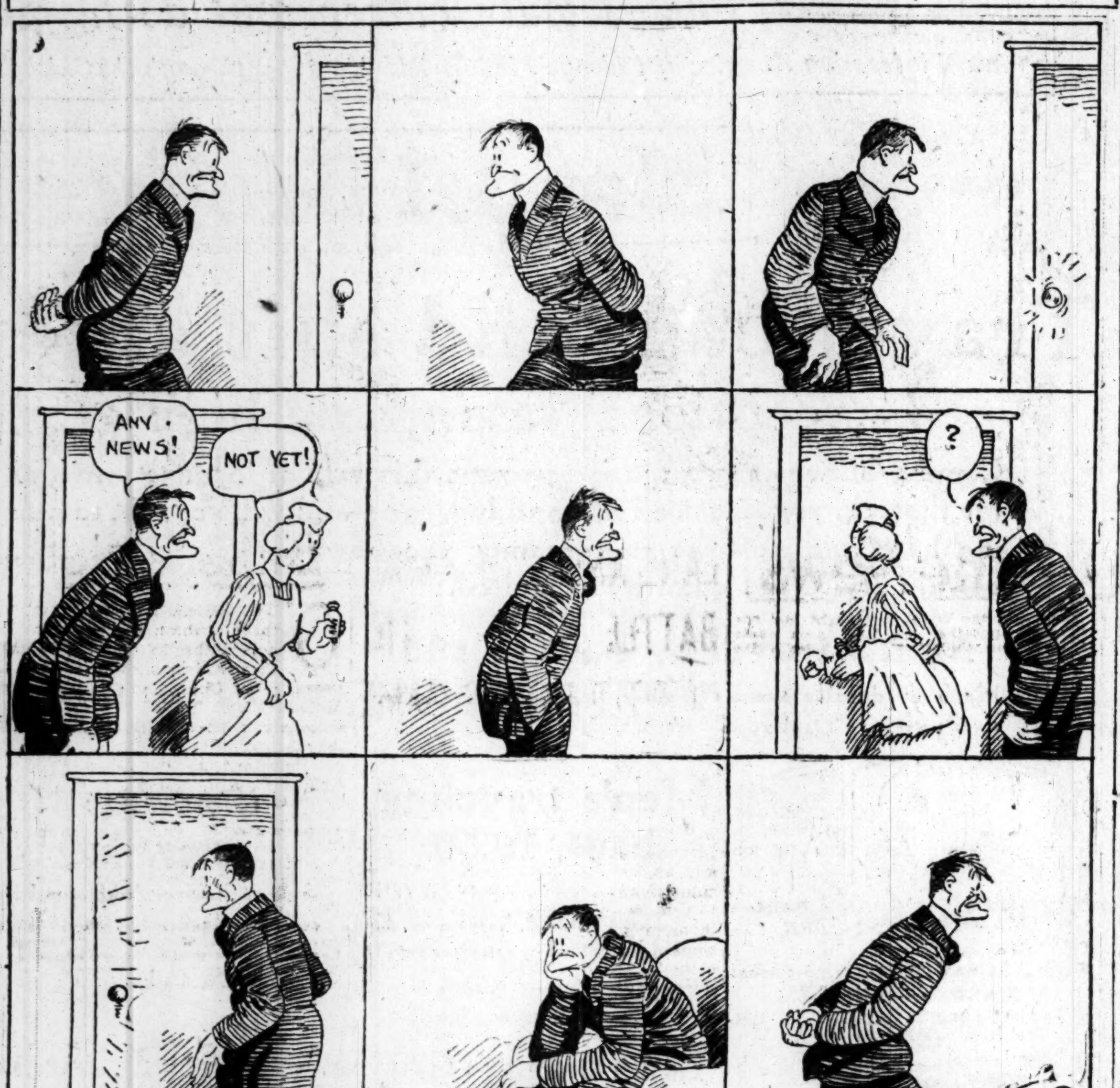

DEMPSEY CASE TO BE SHIFTED TO LOS ANGELES

Tribune Decisions

Decisions of Tribune fight representatives are:

At Hot Springs, Ark.—Eddie Coulon beat Nate Jackson [10].

At Wheeling, W. Va.—Walter Stewart beat Joey Fox [10].

At Philadelphia—Lew Tendler beat Johnny Rose [6]. Harry Brown knocked out Christ Chaney [2].

At Peoria, Ill.—Joe Burman beat Pekin Kid Herman [10]. Leo Schneider beat Sammy Davis [8].

At Terre Haute, Ind.—Clint Flynn stopped Tommy Teague [1].

Los Angeles, Cal., March 15.—[Special.]—Formal charges by O. O. Orr, special agent of the department of justice, against Jack Dempsey, of having through certain agents paid Maxine Wayne, his divorced wife, the sum of $1,500 to leave the country, and thus escape testifying against him in the slacker charges in the federal court at San Francisco, will be thrashed out in the federal District court here. The overt act of paying Mrs. Dempsey money was committed in Los Angeles.

It is now proposed by the federal agents to have the entire investigation and trial of Dempsey on the various accusations against him transferred to Los Angeles. Special Agent Orr, who has charge of the Dempsey matter, will so recommend to United States Attorney Annette Adams when his report of the Los Angeles investigation is presented to her.

Burman Has Easy Time Winning from Kid Herman

Peoria, Ill., March 15.—Joe Burman had little trouble tonight beating Pekin Kid Herman in a ten round battle. Burman knocked Herman down in the second with a hard left to the chin, and led in seven of the ten rounds. Herman rallied in the tenth and they fought toe to toe, but Burman was much the stronger at the finish. Leo Schneider, St. Louis featherweight, beat Sammy Davis of Chicago all the way, winning five of the eight rounds.

Woods and Waters By LARRY ST. JOHN

MORE ABOUT BIRD FEEDING.

A SURPRISING number of city folks feed birds with success; even the cliff dwellers, when there are no bad cats around, lure many friendly birds to their feeding shelves. Anyone with a bit of a yard can attract many songsters if they will take the trouble.

* *

Dr. Frederick Cleveland Test, a Chicago bird student, has this to say: "For the past eleven years I have fed and studied the birds that saw fit to visit the yard of my home—50x200 feet—at 4820 Greenwood avenue, and have found much interest therein. Half a dozen small oak trees, a smaller mulberry and about a dozen shrubs, chiefly fringing the rear fence, were all in the nature of woodland it has had to offer, yet in the years mentioned some fifty-seven—note the mystic number!—species have been identified in my yard or flying over.

"Of them the least to be expected were the American bittern, scarlet tanager, ruby-throated hummingbird, and Maryland yellow throat, while all the woodpeckers, all the thrushes and numerous warblers and sparrows have been seen. Purple martins, bluebirds, house wrens have nested for me, and robins, blue jays and red headed woodpockers in nearby yards.

"Suet, grains and nut meats have been put out as food and downy woodpeckers, nuthatches, and chickadees have fed during the winters, and at times blue jays as well. Naturally the bulk of species visit us in April and May, and on one day sixteen species were recorded."

* *

Now is a good time to start feeding birds and to get bird houses in shape for tenants, for they will be here flat hunting in a few days; those who are here now will appreciate a "hand out" now and then. Keep a record of your visitors and you will be surprised at the results; perhaps some of us can beat the doctor's magic record of fifty-seven varieties!

DUNDEE TO FIGHT WOLFE.

Rock Island, Ill., March 15.—Mike Dundee of Rock Island and Jack Wolfe of Cleveland, bantams, will box ten rounds before the Sportsman's A. C., a newly organized athletic club of this city, March 25.

GIBBONS OFFERED CARPENTIER BOUT

St. Paul. Minn., March 15.—Mike Gibbons of St. Paul today received a message from Gene Melady of Omaha asking Gibbons if he would be willing to consider an attractive purse to meet Georges Carpentier in a bout in the United States. Gibbons recently announced his retirement from the ring, but stated he would make known his decision regarding the Melady offer within a day or two.

MATHIESEN TOPS BOWLING CRACKS WITH 675 SCORE

Other Changes in Leaders of A. B. C. Tourney.

Peoria, Ill., March 15.—Frequent changes among the leaders in the singles, doubles and all-events marked play today in the American bowling congress.

C. Mathieson of Chicago, rolled into first place in the singles late today, registering 675. He got away to a bad start, scoring only 172 in his first game, but a brilliant finish, bringing a 257 count in the second game and 246 in the third, made him the new leader.

A. Schultz and F. Haack, Sheboygan Wis., went into a tie for first place in the doubles, with O. Whitehead and E. Grubb of St. Louis. Their score was 1,257.

R. Sshmidt, Chicago, rolled into fourth place in the singles, with a score of 641. Standings:

FIVE MAN EVENTS.

Brucks No. 1, Chicago	3,096
Ernies' Lunch, Chicago	2,922
Orange Crush, No. 1, St. Louis	2,861
Franklin Lane, St. Paul	2,826
Blouin Brucks, Chicago	2,807
Garfield Brucks, Chicago	2,802
Schotts Shoes, Cincinnati	2,776

DOUBLES.

O. Whitehead-E. Grubb, St. Louis	1,257
A. Schultz-F. Haack, Sheboygan, Wis	1,257
A. Morgan-J. Hanna, Chicago	1,230
P. Hermans-W. Zoellner, Milwaukee	1,226
W. Miner-J. Ziterman, Chicago	1,225
J. Berling-J. Besterman, Cincinnati	1,224
A. Theobald-F. Meyer, Cincinnati	1,210

SINGLES.

C. Mathieson, Chicago	675
F. Sperber, Cincinnati	644
E. Emerson, Chicago	644
R. Schmidt, Chicago	641
A. Schall, Chicago	639
D. Williamson, Chicago	634
T. Emmert, Cincinnati	631

Following are the leading scores by Chicagoans in the doubles and singles today:

DOUBLES.

H. Dolan-J. Ostrowski	1,147
R. Zurgner-J. Lusk	1,138
G. Resch-J. T. Perkins	1,103
M. Lindstrom-W. Schwarld	1,091
C. Haak-E. Reetz	1,090
R. Spida-J. Stack	1,086
C. Mathison-G. Stefam	1,083
F. Hammerley-J. Riley	1,074
A. J. Butters-H. C. Lenter	1,060
J. J. Ryan-J. Schilds	1,056

SINGLES.

C. Mathieson	675	G. Stefani	602
R. Schmidt	641	G. Reisch	600
C. Haak	634	J. Rivest	600
B. Hockstadter	630	G. Hanke	694
C. Bachleben	617	F. Bartel	580
J. Stack	611	C. Clapp	576
H. Arbeiter	610	R. J. Butters	575

SHOTS ON THE LINKS By JOE DAVIS

WILLIE HUNTER of Onwentsia and Phil Gaudin of Skokie are the first of the local professionals to enter the professional tournament of the West Baden Springs hotel, April 21 and 22. These players registered with Tom Bendelow, 35 South Dearborn street, who is receiving entries, which also may be sent to West Baden.

Bendelow recently returned from an inspection of the course, and found the turf in fine shape. The course is located on the hills back of the hotel, and cannot be flooded by the spring freshets, which sometimes prevented early play on the old course in the valley.

* *

Crafts W. Higgins, assistant secretary of the Western Golf association, said yesterday that it would not be desirable to change the date of the Western open championship at Olympia Fields, and it will be held Aug. 4 to 6. The Professional Golfers' association had asked the W. G. A. if it would be possible to stage the Western open letter.

* *

The Western association has assigned Aug. 9 to 14 for the city amateur championship at Jackson park. The Lake Geneva Country club will stage its annual invitation tournament Aug. 18 to 21.

Mitchell-Jackson Scrap at Milwaukee March 29

Milwaukee, Wis., March 15.—Richie Mitchell, local lightweight boxer, and Willie Jackson, New York, will meet in their ten round no decision contest here March 29. This date has been definitely agreed upon.

DRINK
Green River
THE SNAPPY LIME DRINK

AT ALL SODA FOUNTAINS
SCHOENHOFEN COMPANY CHICAGO.

Order Today Pay Easter—

Come today and order one of our new ALL-WOOL made to measure suits, with EXTRA TROUSERS. Pay only a small deposit now—balance just before Easter. Our big Easter special includes all new spring patterns and at prices that are SURPRISINGLY LOW. In fact, the values CANNOT be duplicated elsewhere. You be the judge! Compare prices and values before you buy—but do it now, today. We POSITIVELY GUARANTEE Easter delivery if you order now.

BUY NOW

BUY NOW

Easter Delivery Guaranteed

$45 to $55 Values for $36.00

EXTRA PANTS FREE

$60 to $70 Values for $43.00

MADE-TO-ORDER Our garments are made strictly to your order. No ready mades. Largest daylight tailoring establishment in the loop. Every garment guaranteed to fit perfectly.

$75 to $90 Values for $52.00

OPEN EVENINGS It's not difficult to select or choose materials after dark at our store. New daylight lighting makes selection easy. Open evenings till 8. Saturdays until 9. Order now.

SELL BROS

31-39 W. JACKSON BLD.
OPPOSITE GREAT NORTHERN HOTEL

Easter is April 4

17 SHOPPING DAYS FROM NOW

You can buy the finest all wool cloth in the world here.

Made up into a stylish spring suit or overcoat and tailored by the best bench workmen in the country.

You'll pay $50 for it
or as low as $35
or $40 if you like

We omit frills—we have low rents, a cash business only, plain practical fixtures, good salesmen and no floor walkers—we buy and produce in big quantities.

Then we take a MODERATE profit — you can't run a store WITHOUT profit.

You save $10 or more—many men take two suits when they see ours.

Spring Hats, too, $3.50 and $5.00
All Wool Suits at $35, $40, $50 and $55

Out of town men write Dept. L for suit samples

The Joe Beeson Co.

19 E. Jackson Boul.
Between State and Wabash

"first!"

At these and scores of other equally smart places Fatima leads:

Atlantic City
The Ambassador
Marlborough-Blenheim

Chicago
Auditorium Hotel
Congress Hotel
Edgewater Beach Hotel
La Salle Hotel
Sherman Hotel

French Lick
French Lick Springs Hotel

New York
Delmonico's
Hotel Vanderbilt
Waldorf-Astoria

Palm Beach
The Breakers

St. Louis
Statler Hotel
Hotel Jefferson
Warwick Hotel

Washington
The Capitol Building

West Point
Officers' Club

FATIMA
A Sensible Cigarette

SERIES 20
Studebaker
SPECIAL-SIX

Perhaps you can equal the performance of the SPECIAL-SIX—but you can't *excel* it!

$1785
f. o. b. Detroit

119-inch wheelbase. Five-passenger. 50-horsepower. Intermediate transmission. Genuine leather upholstery.
All Studebaker Cars are Cord Tire Equipped.

STUDEBAKER SALES CO. of Chicago
STUDEBAKER DISTRIBUTORS
Michigan Ave. at Twenty-first St.
"This is a Studebaker Year"

STARS MISSING, GLEASON FINDS JOB TOUGH ONE

Light Workout with Recruits in Waco Camp.

Waco, Tex., March 15.—[Special.]—With many of the old stars still missing, the White Sox began training today to get a team ready for the season's opening, only about four weeks away. A host of recruits was present and the first day's work was rather light, but at the same time vigorous enough to cause copious perspiring.

Unless the stars return pretty soon it will require much more perspiring, especially on the part of Manager Gleason, to get an outfit ready for the championship combats.

Missing Trunks Show Up.

The boys were on the field at 10:30 a. m. and tossed the ball around and did a bit of jogging about the park, but after one hour of it, Gleason chased them in. The wind was blowing fiercely but it wasn't cold. Some of the trunks got lost on the way down and several of the athletes were unable to work because their shoes and gloves weren't here.

A train at noontime brought the missing baggage and the entire squad of about twenty-five players was out for the afternoon session, which was devoted mostly to batting drill because the regular infielders have not reported and an infield drill was impossible.

Kid Sizes Up Young Hurlers.

Four of the veteran players and five of the kids took turns pitching to the batters. This gave the boss his first peek at some of his young hurlers, but he wouldn't let any of them attempt to throw curves or put any great speed on the ball.

Walter Miller, John Tesar, and Sid Steward, all Chicago semi-pros, showed up well on the slab. George Payne, with Des Moines last year and out for his second trial with the majors, looks as if he might make good. Spencer Heath, the Chicago boy who performed at Winnipeg last year, has the size and appearance of a coming star.

Kerr Hooks a Few Over.

Lefty Williams, Red Faber, Grover Lowdermilk, and Dick Kerr were the veterans who did a turn on the rubber, and Kerr looked better than any of them. He arrived in camp on a noon train along with Wilkinson. Kerr spent most of the winter in Texas and worked out at home. He looked almost fit to pitch a game. Several times he hooked over his curve for the boys to look at.

Manager Gleason is beginning to worry a bit about his missing infielders. With Weaver, Gandil, McMullin, and Risberg all absent and Collins not coming for a few days, there is no infield. Harvey McClellan was the only one of last year's set on hand today. Young Bill Ludzke from the Winnipeg club did some stunts at third that stamped him as a good prospect.

Train Kills Player Who Got Start with Babe Ruth

Hornell, N. Y., March 15.—Thomas Padgett, who was a pupil at St. Mary's Orphan home in Baltimore and left that institution with "Babe" Ruth to become a player in the Canadian league, was killed by an Erie train here today. Both boys joined the Hamilton, Ont., team, Ruth later going to the big league and Padgett coming to the Interstate league here. When the league disbanded he went to work as a railroad brakeman and was killed at work today.

Expect Record Field in Central A. A. U. Games

Roy E. Davis, chairman of the athletic committee of the 1st infantry, Illinois reserve militia, which will stage the Central A. A. U. indoor senior track and field games March 27 at the Broadway armory, yesterday announced that entries will close Saturday with Charles A. Dean, 14 East Jackson boulevard. Nominations already have been received from the leading clubs and colleges, and a record breaking field is expected to compete.

BAKER TO PLAY WITH UPLAND.

Chester, Pa., March 15.—J. Franklin Baker has informed Frank M. Miller, manager of the Upland club, that he would play with Upland this season.

THE GUMPS—PUT YOUR MONEY ON CARP CAVIAR

MORE COIN OR TRADE, IS WEAVER'S DEMAND

LOS ANGELES, Cal., March 15.—[Special.]—Among the spectators at the Cub exhibition game today was Buck Weaver of the White Sox, who announced he would leave tomorrow for the east and planned to stop off in Waco to see Manager Gleason, then go on to Chicago.

It is Weaver's idea that he ought not to be expected to fulfill the rest of his three year contract because Comiskey is a friend of Frazee, and Frazee did not compel Mays or Ruth to live up to their scraps of paper. If Comiskey does not want to pay the money he is worth, Buck contends he ought to be traded to New York, where he can get it.

LINOW ARRIVES FROM EAST FOR ZBYSZKO BOUT

Jack Linow, who is matched to meet Stanislaus Zbyszko in the main bout of the wrestling show at the Second Regiment army Thursday night, arrived here yesterday from New York, where he picked up a few of the fine points of the game from Joe Stecher, Earl Caddock, and Ed (Strangler) Lewis. Linow said he is in great shape and expects to beat the Pole.

Zbyszko will arrive this morning, according to officials of the 11th infantry, I. N. G., which will stage the show. Popular prices of $1, $2, and $3 will prevail. Tickets can be obtained at Bloom & Mayers, 4 North Clark street, and at Second Regiment army, Madison and Rockwell streets.

"Strangler" Lewis Flops Caddock on Gotham Mat

New York, March 15.—Ed "Strangler" Lewis of Lexington, Ky., threw Earl Caddock, former wrestling champion, at Madison Square garden tonight with a head and hip lock in 1:35:45. It was said after the bout that Caddock's right collar bone had been fractured.

Jim Londas of Greece threw Salvadore Chevalier of France in 36:22 with a body scissors and double wrist lock.

Stagg and Williams to Explain Rule Revisions

When coaches of the Big Ten football teams meet in Chicago Saturday to select officials for the fall games Stagg of Chicago and Dr. Williams of Minnesota, members of the rules committee, will be asked to explain more extensively the few changes made in the rules at the meeting in New York City last Saturday. Other matters of interest to the gridiron mentors also will be discussed. The athletic directors of the conference colleges will meet Friday.

PLAY K. C. INDOOR GAME TONIGHT.

The second game in the finals of the Knights of Columbus Indoor league will be played at 8:30 o'clock tonight at St. George's hall, Thirty-ninth street and Wentworth avenue, between Perez and De Soto, with Shields and Burke and Baggs and Spreitzer as respective batteries.

LIBERTY AND JUNIORS MEET TONIGHT.

The Chicago Juniors and Liberty Baseball leagues will hold their weekly meeting tonight at 128 West Randolph street. The Liberty boys will meet at 6:30 p. m. and the Juniors at 8 p. m. Umpires wishing assignments are urged to attend.

CUBS BRIGHTEN UP; WIN GAME AND HEAR HERZOG MAY BE BACK

BY I. E. SANBORN.

Los Angeles, Cal., March 15.—Cub camp brightened a bit today with the possibility that Herzog may be able to keystone the infield at the start of the season after all, by postponing his prescribed anatomical carving. Whereupon the Cubs licked the Angels in a benefit game, 9 to 4, but it didn't count in the cup series.

When news of Herzog's ailment was slipped to William Wrigley Jr. and Ad Lasker, owners of the Cubs, the latter made a date with a super-specialist on anatomy and had the second baseman examined again. The revised verdict was that Herzog would be unable to indulge in any violent exercise for at least three months if he underwent an operation now.

May Wait Till Autumn.

However, this diagnostician advised the player to have a special harness made, and this may permit him to play ball without aggravating the rupture and delay the operation until next fall.

Merkle's injured limbs were sufficiently improved to allow him to navigate without pain, and another day or two of treatment will enable him to get back into the game.

Flack will give his charley horse a few days more in the pasture before donning spangles again. The Cubs were relieved of morning workout, a session of skull practice at the hotel being substituted by Manager Mitchell in deference to the sore arm squad. The afternoon was spent in exhibiting for the benefit of the milk fund for the orphans of Los Angeles.

Nick Carter Shows Well.

Mitchell had to use mostly rookies, but the youngsters slammed two Angel pitchers all over the lot, while Nick Carter and Earl Hansen officiated on the slab for the Cubs.

Mr. Nick made his season's debut, and showed swell form for four innings. During that time he made two near hits and one real hit, necessitating three hard runs to first base, which exhausted his wind. So in the fifth he had to run on the rim, and the Angels scored three runs with one base hit and four passes. Hansen looked like a promising kid the rest of the way.

Chicago.	R	H	P	A	L. Angeles.	R	H	P	A
Paskert, cf.	2	2	2	0	W. Kil'fer, cf.	1	1	3	0
Pearce, ss.	3	3	3	5	McDonald, ss	0	2	0	7
Barber, lf.	2	2	0	0	Andrews, ss	0	0	1	2
Twombly, lf	0	1	2	0	K. C'ndall, 2b	0	1	4	3
Deal, 3b.	1	1	0	0	Crawford, rf	0	1	1	0
Rob'son, rf.	0	2	1	0	O. C'dall, 1b	0	0	11	0
Letter, rf.	0	0	2	0	Bassler, c.	0	0	1	0
Lear, 1b.	1	1	9	0	Lapan, c.	0	1	3	1
Friberg, 2b.	0	0	2	3	Neihoff, 3b.	0	0	0	1
O'Farrell, c.	0	2	6	0	Thomas, p.	0	0	0	1
Carter, p.	0	1	0	0	Ellis, lf.	1	0	1	0
Hansen, p.	0	0	0	0	Pertica, p.	0	0	0	3
					Burke, 3b.	2	2	2	0
Totals	9	15	27	8	Totals	4	8	27	18

Chicago	2	0	3	3	0	0	1	0	0	9
Los Angeles	0	0	0	0	3	0	0	1	0	4

Errors—None. Two base hits—Barber, Lapan. Three base hits—Pearce, Paskert, O'Farrell. Bases on balls—Carter, 4; Thomas, 2. Struck out—Pertica, 1; Hansen, 4; Carter, 1; Thomas, 1.

In the Wake of the News

Gone Are the Happy Days.

O, don't you remember the butcher, Ben Bolt;
The butcher with heart so brave,
Who slipped you bologna and liver, Ben Bolt,
With the soupbone and suet he gave;
And don't you remember the cookies and nuts
The family grocer bestowed
Without any strings, any ifs, ands, or buts,

Whene'er in his shanty you strode?

Them days are as dead as sweet Alice, Ben Bolt,
Sweet Alice, who flourished of yore;
If you glance in the window at present, Ben Bolt,
They tot up the look on the score;
And don't you forget, in this profiteer day,
The dealer's sweet charity's flown,
And his heart's now as hard as the granite so gray
Where Alice lies under the stone.

GUY F. LEE.

* *

A yarn which rolled along the highways of baseball for many years, and for all that is still rolling, concerns the late George Edward (Rube) Waddell, than whom there were no whomer in his day.

"Did Waddell, in a championship game, ever call in his outfielders and then strike out the next three batters?" is the question, and a lot of wise baseball men will answer in the affirmative.

Here is the official bouquet of facts: Waddell never turned such a trick in a championship game. Connie Mack, who ought to know, is the authority.

"The Rube has often been credited with the trick," says Connie, "but it is simply a good example of American fiction."

Rube often staged this circus stunt in exhibitions down in the sticks for the edification of the natives.

Reports of the Wilde-Mason fight lead one to believe that the next time Mason wants to display his ability he should enter a five mile run.

* *

Family of four in Pittsfield, Mass., eats twenty eggs every morning for breakfast. Gosh-darn the plutocrats!

* *

Ex-Kaiser is said to be greatly excited over happenings in Germany. That's natural. You'd be excited, too, if you were out of work and there appeared a chance to get your old job back.

* *

PRIDE GOETH BEFORE A FALL—AND THE BIGGER THEY ARE THE HARDER THE FALL.

When Alexander lived he copped most everything in sight,
And sighed because he couldn't find another bunch to fight;
Napoleon stepped out and bade the earth stand still a while
And got away with it, b' gosh, for twenty years in style;
"I am the State," said Louis, the Fourteen Pointed Kink,
And put it over nobly, did this super-royal gink.
But I don't envy them a-tall—their pride and pomp they've shed,
For every one of them is now unanimously dead.

BUNNY.

* *

Help!

This Wake is conducted by Harvey T. Woodruff.

Help!

* *

Portable houses may be practical but not in Chicago. Our leading night-

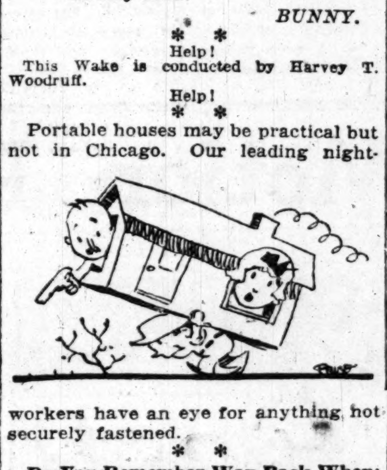

workers have an eye for anything not securely fastened.

* *

Do You Remember Way Back When: You rushed the can, paying five cents for a pint, and got a handful of pretzels to eat on the way home?

Indiana Basket Team Beats Michigan, 19-18

Bloomington, Ind., March 15.—Indiana defeated the Michigan five, 19 to 18, tonight, ringing down the curtain on the 1920 season. The Hoosiers had a five point lead one minute before the final whistle, and in that time Henderson, who was sent in as a substitute, added two field goals to the Wolverine score. Michigan led by one point at the end of the first half.

LANE AND HYDE PARK BATTLE TO 15-15 TIE IN TITLE BASKET GAME

Lane and Hyde Park heavyweight basketball teams battled forty minutes to a 15 to 15 tie in the final game for the Chicago High School league championship at Bartlett gym last night and as a result of the failure of the rules committee of the board of control to provide for such a case in the championship game the league winner will remain uncrowned and each school receive a trophy shield. Twenty-five hundred saw the exciting game.

Lane in Whirlwind Finish.

Hyde Park opened with a basket, Holt caged a long shot from midfloor in the first minute. Lane countered with two free throws, but Hyde Park led, 10 to 9, at the half. Lane came back in the third quarter and battled to evens.

In the last period Hyde Park caged two ringers, leading by five points Graessle and Halvorsen each sank a basket for Lane and a moment later Robinson caged a free throw, tying the count. The game ended before the teams could line up again.

Lane Lightweights Win.

Lane lightweights eliminated Hyde Park in a spirited 11 to 9 tussle in the semi-final round, coming from behind in the second half, after Hyde Park led, 6 to 5. Stellar free throw work by Szimics turned the trick for Lane. Lineups:

Lane [15].	B	F	P	T	Hyde Park [15].	B	F	P	T
Fassnacht, rf	0	0	1	0	Holt, rf.	2	3	2	1
Graessle, lf.	3	0	1	1	La Pook, lf.	2	0	0	1
Halvorsen, c.	2	0	2	0	Epple, c.	1	0	0	0
Robinson, rg.	0	5	0	0	Clause, rg.	0	0	2	0
Pfleger, lg.	0	0	1	0	Simmons, lg.	1	0	2	0

Free throws missed—Robinson, 2; Holt, 3. Referee—Berger. Umpire—Ray.

LIGHTWEIGHTS.

Lane [11].	B	F	P	T	Hyde Park [9].	B	F	P	T
Scott, rf	2	0	1	0	Musick, rf	0	0	1	0
Przybylski, lf.	0	0	2	0	Price, lf	0	0	1	0
Szimics, c	1	5	3	0	Slissman, c	3	0	1	2
Kravetz, rg	0	0	2	0	Sterling, rg	0	0	4	1
Lutz, lg	0	0	0	0	Schneider, lg.	1	1	2	0
Graham, lf	0	0	0	0	Holzman, rg.	0	0	0	0

Free throws missed—Szimics, 7; Sterling, 3; Schneider, 3; Slissman, 1.

BASKETBALL SCORES.

Cathedral lights, 21; St. Peter's, 16.
Eng. Baptist 130s, 17; Eng. Christian 100s, 10.
Englewood Christian 115s, 51; Ogden Pk., 9.

Billiard Notes

OTTO REISELT starred in two three cushion games at the Illinois Athletic club last night, these marking the final local appearance of Champion Bob Cannefax, McCourt, and Reiselt before starting on a long western trip. Reiselt defeated McCourt, 40 to 28, in forty-eight innings, getting high run of 5.

Reiselt defeated Cannefax, 40 to 21, in 38 innings, making a fine finish. He made 10 points in 12 innings and then galloped along, making 30 points in 16 innings. His high run was 6, Cannefax having a 4.

In the class B balkline tournament at Mussey's, Ray Holt defeated Ewing [125], 200 to 77, in 41 innings. Tonight Lowie plays Rose.

Kenney, substituting for Morin, defeated Joe Capron [55], 48 to 42, in 97 innings, at Recreation room in the Chicago league series. Each had a high run of 3. Tonight Burton plays Lundgren at Lundgren's.

NEW CLUBS IN BOYS' LEAGUE.

The Chicago Boys' Baseball league held its weekly meeting last night, and eleven new clubs were given memberships. The constitution and by-laws were adopted and will be ready for distribution shortly.

TELLS PLANS FOR OLYMPIC TEAM TRYOUTS HERE

U. S. Swimmers Picked on Showing in Chicago.

Everett C. Brown, member of the American Olympic committee, which met in New York last Saturday and completed arrangements for the selection of the United States team in the games at Antwerp, Belgium, this summer, returned to Chicago yesterday.

According to Brown, all preliminary plans have been completed for the picking of the team. He asserted the committee acted in harmony and that it was the consensus that one of the strongest teams which ever represented this country will be mustered.

Enter Any Sectional Trials.

The committeeman said it will be optional with the athletes where they compete. There are any number of star performers attending eastern colleges whose homes are in the central west. These athletes will be permitted to take part in either the eastern or central west tryouts.

"Although the tryouts in track and field to be held on Stagg field June 26 will be a great event, the swimming trials awarded Chicago will be of even greater importance," Mr. Brown said. "Swimmers from all sections of the country and those of Hawaii must come here for the trials. It should be the greatest gathering of natators ever seen in this city.

Only One Meet Considered.

"It should be understood that the tryouts on June 26 are the official trials for the district. The committee will not take cognizance of any other meets despite reports to the contrary. I shall appoint a committee in the near future, to be known as the central west Olympic committee."

How about your Cutaway Frock for Easter?

"Jerrems tailoring" means Clothes distinguished by their *quiet simplicity*, their *apparent individuality* and *style*.

They give that ease, lack of consciousness and freedom that most men want but seldom get.

Heather Mixtures and Two-Tone Effects in Bluish Browns, Greenish Blues and Gray Blues are the color combinations that have the "Call" this Spring.

Prices: $60, $65, $70 and Upwards

Well Groomed men will also have a Blue Serge, with an extra pair or so of White Flannels.

Jerrems
Tailor for Young Men

Three Stores: 71 East Monroe Street, 314 South Michigan Ave., 7 North La Salle Street

WELL-BRED

SPRINGTIME Fashions are distinguished by well-bred restraint, which doesn't say, "Look at Me!", but "I Don't Care Whether You Look Or Not!" STYLEBILT Suits and Topcoats are extremely only in an extremely smart style.

Priced With Only One Profit — Because Priced By The Producer

The HILTON COMPANY Inc.
State Street, corner Quincy
Clothes Shops in Principal Cities
Newark New York Brooklyn Pittsburgh Philadelphia Chicago

The Merry Miles of Motorcycling—

Be motor-merry without the money worry. You'll enjoy low first-cost and little up-keep if you buy a

Harley-Davidson

Motorcycle, with chummy sidecar if you like. The hardy Harley-Davidson will take you all the miles that are motorable—the little money it costs you'll never miss. Make up your mind to motorcycle between work and home, and far away into the country and back on Sundays. Get the merry motor miles the Harley-Davidson gives. Come here and see the 1920 model—The World's Champion.

C. H. Lang
1704 Michigan Ave., Chicago
40 to 60 miles on a gallon of gasoline

CALL OR SEND FOR LITERATURE—USE THIS COUPON.
Please send me your catalog T, cash or easy payments.
NAME ....
ADDRESS ....

The De Luxe

THERE isn't a man in a hundred that isn't thinking Spring hats; ought to be! it's time for them. The new Crofut and Knapp hats are all ready; see the De Luxe; they're especially good looking. $10

Maurice L Rothschild
Money cheerfully refunded. Southwest corner Jackson and State. Chicago Minneapolis St. Paul

Ide COLLARS

STYLISH—but more—QUALITY built into them by craftsmen who know that style is rather useless unless it is coupled with DURABILITY.

Kenwick 2¼ — Lombard 2⅜

Newest of the new

There's *something* about them you'll like—

Twenty to the package

Trade Mark

Herbert Tareyton London Cigarettes

"Optiences" Happy When Rogers Is on Job

"WATER, WATER EVERYWHERE."

Produced by Goldwyn.
Directed by Clarence G. Badger.
Presented at the Rose theater.

THE CAST.

Billy Fortune	Will Rogers
Hope Beecher	Irene Rich
Lyman Jennings Jordan	Rowland Lee
Dr. Ben Morgan	Wade Boteler
Martha Beecher	Marguerite Livingston
Fay Bittinger	Lillian Langdon
Mrs. Red McGee	Lydia Yeamans Titus

By Mae Tinée.

I think Will Rogers is lovely! When he comes out with his wide grin, sheepish expression and general air of something left behind that couldn't quite catch up, you—if you're at all like me—would lump the marcelled matinée mummers in a bunch and cheerfully swap them for this one homely, human creature.

Perhaps you have read the Billy Fortune stories? They are tales of a western cowboy who lives every minute, but whose living comes principally from the way he's constantly figuring in the affairs, heart and otherwise, of other people.

In this picture he figures largely in the prohibition movements—for and agin—of Redstone.

Goldwyn has shown great courage in this production. It takes nerve, I tell you, to dare an ending that is not a joyous one for the star. It takes downright Yankee grit to give a girl the hero loves to another fellow. But while displaying nerve, the producers also evince considerable shrewdness and unusual insight as to what will most appeal to their optiences.

They have gathered with an astuteness not habitual to producers the fact that Will Rogers fans like Will Rogers because he's the good old scout he is and that he's one man to whom they will tenderly accord considerable screen unhappiness. Because, the kind of a chap Will Rogers is they well know would not often find the course of true love running smoothly.

There isn't any doubt that Mr. Rogers makes this picture what it is—and I think it's a peach. But giving credit where credit is due; everybody concerned, subtitle writers included, made reasonable use of the brains God gave them, in the production of "Water, Water Everywhere."

HOG LICE

BY FRANK RIDGWAY.

It is common at this season to see hogs rubbing their shoulders against every fence post and wagon wheel in the lot. This is a favorite pastime of the old sow, but it frequently indicates lice, that blood-sucking parasite so common among hogs.

With the warm sunny days coming the lice will be seen about the ears, neck, flank and inside of the legs of animals, doing a variety of acrobatics on the hog's bristles.

"I never realized until a few years ago that it actually cost me more money to feed my hogs when they were infested with lice," remarked a prominent Illinois breeder of pure bred hogs. "Like most of my neighbors, I regarded the hog louse as a delicate bug, so small that the hogs worried little about it. Now I realize that during the thirty years I have been raising hogs, hog lice have cost me hundreds of dollars, and at small cost this loss could have been eliminated."

Experiments during the last few years by experts have proved this farmer's opinion.

If the louse cannot be found, yellow eggs on the bristles back of the neck indicate their presence. The animal's coat takes on an unthrifty appearance.

The treatment for this pest is simple. Dipping about once every two weeks for about three times is recommended, but few farmers are equipped to do the work, especially when heavy hogs are to be treated. Waste oil from tractors and automobiles has been found a cheap and effective remedy. There are various oilers on the market.

The object is to get the oil on the lice. A burlap sack wrapped around a post in one corner of the lot, if kept saturated, makes a good oiler. Oil is destructive to the eggs as well as the lice. Dip does not always destroy the vitality of the eggs. Hogs may be crowded into a close corner and sprinkled with oil. Any system will do, but the operation must be repeated to kill the lice that hatch from time to time.

BEAUTY ANSWERS

BY ANTOINETTE DONNELLY.

DIANA: IT IS FOOLISH OF YOU not to care to consult a physician about what you call "such a trifle." The mark under your eye had better not be tampered with under any other direction than that of a specialist.

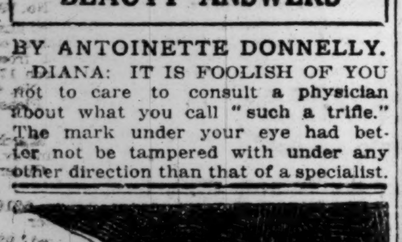

Um! Cheese and Nuts

A sandwich with the nourishment of steak and the toothsomeness of pastry—wholesome and dainty. Philadelphia Cream Cheese, of course—the name "PHILADELPHIA" insures richness, freshness and purity. Be sure that "PHILADELPHIA" is on the label. It is

A PHENIX PRODUCT

PHENIX CHEESE CO.
312 W. Ohio St., Chicago Phone Superior 5747

PHENIX MEANS GOOD CHEESE

FASHION'S BLUE BOOK

BY CORINNE LOWE.

NEW YORK.—[Special Correspondence.]—Those "different" frocks of black taffeta with the apron of either white organdy or white lace are seen so much nowadays that they are commencing to look much the same. However, the achievement of novelty with these two given factors has provided a stirring challenge to the designer, and it is remarkable how many types of this sort of dress are now on record.

In the model shown a new key is struck by the prim, rather long waisted bodice girdled by wool roses in green, rose, and gray. The lace here is filet in a soft cream tint and the black taffeta is distended widely on either side of the front panel. The back is without lace.

Tribune Cook Book

BY JANE EDDINGTON.

Substitute for Macaroni.

Gnocchi is a substitute for plain macaroni, or if made as one Italian I know makes this dish, it is a sort of cheese pudding. Cheese is not an essential to the white sauce in which the gnocchi is finally baked, but undoubtedly improves the dish.

There are a number of ways of making this solid dish. The Italian mentioned cooks some flour to a paste, mixes some cheese with it, and bakes the whole in a buttered plate. It is good.

Another way to make gnocchi is to take some cereal like farina and cook it to a stiff mush, and when this is cold or solid, dip up teaspoons of it and dip it in cold water, then drain. Heat these up in a little butter or oil before putting in layers in a baking dish with a cheese sauce, or a superlatively fine white sause, baking the whole.

Another gnocchi is made in the same way as the paste for cream puffs, and is broken up into shell shaped pieces by dipping small teaspoon portions in cold water, as in the case of the mush. Ideally these should each be separate one from another in the sauce.

To make a paste that might be used, melt a tablespoon of butter, add a quarter of a cup of milk, a large half cup of flour, and a half teaspoon of salt and stir over the fire until it is well cooked and perfectly smooth. Take from the fire and beat into it until smooth one unbeaten egg, and that may be followed by a second. When cool, dip up the pieces and set them by the cold water, after which drain.

DORIS BLAKE'S ANSWERS

Victims of Gossip.

"Dear Miss Blake: I am a girl of 17, and have been going with a young man of 19. About three weeks ago a girl friend told me that he said I made him tired and he didn't want to have anything more to do with me. At first I didn't believe it, as he is not the kind to say anything like that about a girl, but the next time I saw him I didn't speak. Then our friends all wanted to know what was the matter. When they asked him he said that I had been talking about him and that I said I didn't want to have anything more to do with him. He said he liked me and would gladly make up. What would you advise me to do? "POLLY."

Make up, Polly, and swear on the family Bible that never again will you let your ears open to gossipy rumors.

PATTERNS BY CLOTILDE

WOMAN'S WAIST.

This waist has three tucks each side of the center front.

This pattern, 9,541, comes in sizes 36, 38, 40, 42, and 44 inches bust measure. Size 36 requires 2¼ yards of 36 inch material, ⅜ yard of 36 inch contrasting material, and 3 yards of binding.

Order Blank for Clotilde Patterns.

CLOTILDE, DAILY TRIBUNE, CHICAGO.

Inclosed find $........ Please send me the Clotilde patterns listed below:

Pattern number. Size. Price.

Name ....

Street ....

City ....

State ....

How to Order Clotilde Patterns.

Write your name and address plainly on dotted lines, giving number and size of such patterns you want. Inclose 12 cents in stamps or coin (wrap coin carefully) for each number, and address your order to Clotilde, CHICAGO DAILY TRIBUNE, Chicago.

Note: Clotilde patterns are made in New York exclusively for THE CHICAGO DAILY TRIBUNE. They are perfect in fit, up to date in style, and the easiest of all patterns to use.

Bright Sayings of the Children

The Tribune will pay $1 for each childish saying printed. The story told must never have been printed in any magazine or paper. It is not possible to acknowledge or return unavailable contributions. Please write on one side of the paper. Address bright sayings to Aunty Bee, Tribune, Chicago.

Jane is rather excitable and talkative, while John, her twin, is quiet and sedate. Quite recently Jane had some grievance to air, and after several moments' scolding, properly punctuated

with waving hands and flashing eyes, John drolly interrupted with, "Now, Min, cool off, cool off!" V. M. B.

My nephew visited me regularly and among his belongings his mother always put a supply of bibs, which he thoroughly detested, and he was also much ashamed because he was obliged to wear them instead of being allowed a napkin. The first time he came after the arrival of a new baby brother I noticed there were no bibs. On questioning him he replied magnanimously, "O, I give those to mother for Frederic. You see, he didn't have any." M. B. D.

FOWNES
NAME IN EVERY PAIR
Every style found in leather—long, short, mousquetaire, strap-wrist—is duplicated in
DOETTE
MADE IN U.S.A.
the washable, duplex-fabric glove of marvelous texture. Smartest of Spring
GLOVES
FOR MEN, WOMEN & CHILDREN

The Gray Shop
For Women Who Require Larger Sizes

Constantly incoming is the spring apparel in the larger and extra sizes. So that these days there is always in progress a display in the Gray Shop of the newly created in mode.

Interest centers particularly upon frocks in the lighter fabrics and of the lighter color tones. Lines have been so skillfully handled that length and symmetry, which are the main factors in achieving a slender appearance, are successfully attained. Especially charming are

Frocks of Georgette Crepe and of Tricolette
In White or Flesh Color, $85 and $100

Accordion pleating is introduced in the skirt of a white Georgette crepe frock and long panels outlined by slim silken ribbons in the bodice. A flesh-color tricolette frock has deep bands low on the skirt and flat collar almost waist long.

New suits, wraps, blouses, separate skirts, sweater coats, negligees, corsets, lingerie, hosiery, knit underwear—all are being presented in the Gray Shop.

Ninth Floor, Use North Elevators.

CARSON PIRIE SCOTT AND COMPANY

Motion Picture Directory

DOWNTOWN

JONES, LINICK & SCHAEFER'S RANDOLPH
State at Randolph 8:30 A. M. to 12 P. M.
—LAST WEEK—
George Fitzmaurice's Production
On With the Dance
with Mae Murray and David Powell
A Paramount-Artcraft Picture
—ADDED FEATURE—
MIN & ANDY GUMP
"Andy Visits His Mother-in-Law"

CASTLE STATE AT MADISON 8:30 A. M. Cont. 12:30 A. M.
CHICAGO'S FOREMOST PHOTOPLAY HOUSE
GERALDINE FARRAR
IN THE SENSATION OF THE SEASON—
"Woman and the Puppet"
DON'T MISS THE "MIDNIGHT DANCE OF PASSION"

JONES, LINICK & SCHAEFER'S ORPHEUM 8 a. m. to 12 p. m. State nr. Monroe
—EXCLUSIVE CHICAGO SHOWING—
WALLACE REID
in His Very Latest Paramount
"EXCUSE MY DUST"
Added Feature—LEHRMAN'S COMEDY, "A TWILIGHT BABY"
Coming Tomorrow—"APRIL FOLLY"

ZIEGFELD 624 SO. MICHIGAN AVE. NEXT TO BLACKSTONE
DOROTHY GISH
"MARY ELLEN COMES TO TOWN"

ALCAZAR 69 W. MADISON ST.
TOM MIX
In His Rip Roaring Latest Success
"The Dare-Devil"
AND A ROARING COMEDY

ROSE MADISON NEAR DEARBORN
WILL ROGERS
In His Latest Success
"Water, Water Everywhere"
—Extra Added Attraction—
MACK SENNETT COMEDY
"GEE WHIZ"
Other Novelties—Enchanting Music

DOWNTOWN

BOSTON 21 NORTH CLARK ST.
THE MOST SPECTACULAR PRODUCTION OF THE YEAR
"THE LUCK OF THE IRISH"
—EXTRA ADDED ATTRACTION—
SUNSHINE COMEDY,
"THE HEART SNATCHER"

STATE-LAKE
ORPHEUM CIRCUIT
VAUDEVILLE PHOTOPLAYS
EXCLUSIVE SHOWING
ELAINE HAMMERSTEIN
in "THE WOMAN GAME"
Showing at 11:45 a. m., 5 p. m., 7.45 p. m.

PLAYHOUSE A. G. SPENCER, INC. Michigan Av. at Van Buren
CONTINUOUS 12:30 TO MIDNIGHT
Constance Binney
in "THE STOLEN KISS"
POPULAR PRICES

CASINO 58 WEST MADISON STREET
FRANK MAYO and ORA CAREW
in "THE PEDDLER OF LIES"

BAND BOX MADISON NEAR LA SALLE
"ALMA, WHERE DO YOU LIVE?"
RUTH MacTAMMANY and GEO. LARKIN

NORTH

BRYN MAWR
Bryn Mawr near Broadway at Bryn Mawr "L" Station
DOROTHY DALTON
in "Black Is White"
—Tomorrow—
The Great NAZIMOVA
in "Stronger Than Death"

EASTERLY Lincoln & Diversey Pkwy. —6:30 TO 11—
Thos. Ince Special—"DANGEROUS HOURS"

LUBLINER & TRINZ AMUSEMENT CENTERS

VITAGRAPH 3137 LINCOLN AVENUE
THE GREAT
NAZIMOVA
As "SIGRID," the Dancer, in
"Stronger Than Death"
The Soul Thrill of a Great and Beautiful Love

BIOGRAPH 2433 LINCOLN AVENUE
DOROTHY DALTON
"Black Is White"

PERSHING LINCOLN AVENUE AT WILSON
IRENE CASTLE
"The Amateur Wife"

KNICKERBOCKER 6225 BROADWAY
LOCKLEAR, the Birdman,
in "The Great Air Robbery"

ELLANTEE DEVON AT CLARK
MADLAINE TRAVERSE
"What Would You Do?"

LAKESIDE SHERIDAN ROAD AT LAKESIDE
HOPE HAMPTON
"A Modern Salome"

NORTH

ASCHER'S CHATEAU BROADWAY at GRACE
NAZIMOVA "Stronger Than Death"
CANTOR'S MINSTRELS
7 Musical Minstrels
Misses Wilson & Van
Hamilton & Barnes
Valentine Vox & Co.
Garcinetti Bros.

RIVIERA BROADWAY & LAWRENCE
THE BIGGEST SHOW IN TOWN—AND THE BEST
NAZIMOVA
REACHES SUPERB HEIGHTS IN HER INTENSE LOVE DRAMA
STRONGER THAN DEATH
A BIG SUBJECT MAGNIFICENTLY DISPLAYED BY OUR PRODUCING STAFF.
ATTEND MATINEE or EARLY EVE SHOW

HOWARD
N. W. "L" STA. AT HOWARD
—LAST TIMES TODAY—
BERT LYTELL
"The Right of Way"
Short Subjects Artistically Blended By
JACQUES BEAUCAIRE'S SYMPHONY ORCHESTRA

DEARBORN 40 W. DIVISION STREET
ZAZU PITTS
"SEEING IT THROUGH"

PANORAMA Formerly PINE GROVE Sheridan Rd. E. of Bdwy.
EDITH ROBERTS
"THE TRIFLERS"

DE LUXE 1041 WILSON AVENUE AT "L" STATION
ALICE BRADY—"The Fear Market"
Next Mon. & Tues.—"THE COPPERHEAD"

BUGG LINCOLN AND ROBEY CONTINUOUS 1:30 TO 11
IRENE CASTLE—"Amateur Wife"
LYONS & MORAN COMEDY

KEYSTONE 3912 SHERIDAN ROAD —Today & Tomorrow—
LIONEL BARRYMORE
"THE COPPERHEAD"

LAKE SHORE Broadway at Belmont —7 TO 11 P. M.—
CLARA KIMBALL YOUNG
"Common Law"

REGENT 6746 SHERIDAN ROAD —EVE. 7 TO 11 P. M.—
BARBARA CASTLETON
"Dangerous Hours"

NEW KENMORE Kenmore and Wilson Avenues
MARG. CLARK—"All of a Sudden Peggy"

ASCHER BROS

ADELPHI Clark at Estes
Elsie Ferguson, "His House in Order"
Charles Chaplin, "A Jitney Elopement"

CALO Clark St. at Balmoral Ave.
Elsie Ferguson, "His House in Order"
Charles Chaplin, "A Jitney Elopement"

LANE COURT Clark and Center Sts.
NAZIMOVA—"Stronger Than Death"

TERMINAL Lawrence and Spaulding
NAZIMOVA—"Stronger Than Death"

NORTH

LUBLINER & TRINZ
Pantheon
SHERIDAN ROAD AT WILSON
—TODAY & TOMORROW—
A New Triumph of Emotional Acting
ELSIE FERGUSON
in Sir Arthur Pinero's Noted Stage Success—
"His House in Order"
Brilliantly Acted, Handsomely Gowned and Staged, Artistically Portrayed by PAUL BIESE'S ORCHESTRA
Presented in a Way That Touches Human Hearts
Also Harold Lloyd, "Haunting Spooks"
Starting Thursday—CHARLES RAY
in "Alarm Clock Andy"

LUBLINER & TRINZ COVENT GARDEN
2653 NORTH CLARK STREET
—LAST TIMES TODAY—
THE GREAT
NAZIMOVA
As "SIGRID," the Dancer, in
"Stronger Than Death"
The Soul Thrill of a Great and Beautiful Love

BUCKINGHAM
3319 NORTH CLARK STREET
A MASTERFUL COMBINATION
"THE COPPERHEAD"
With
Lionel Barrymore
and Appropriate Musical Interpretation by Mr. Rosensweet's Orchestra

ARGMORE Argyle and Kenmore Aves.
KING BAGGOT, "Man Who Stayed at Home"

LA SALLE DIVISION BET. LA SALLE AND WELLS STREETS
PEGGY O'NEIL—"The Penny Philanthropist"

SOUTH

LEXINGTON 1162 E. 63RD STREET MATINEE AND NIGHT
OWEN MOORE
"SOONER OR LATER"

PEOPLES 47TH ST. at ASHLAND AVE. —TODAY & TOMORROW—
Lieut. Locklear
"The Great Air Robbery"

DREXEL 858 E. 63D STREET, BLK. E. COTTAGE GROVE
J. W. KERRIGAN—"$30,000"
LARRY SEMON COMEDY

VERNON 61ST AND VERNON AVE
EARLE WILLIAMS
"THE FORTUNE HUNTER"

KIMBARK 6240 KIMBARK AVENUE
HOPE HAMPTON
"A Modern Salome"

PRESIDENT GARFIELD BOULEVARD NEAR CALUMET
PEGGY HYLAND—"FAITH"

HYDE PARK 5314 LAKE PARK AV.
Harold Bell Wright's "Shepherd of the Hills"

SCHOENSTADT'S

ATLANTIC 26th & Cwfd. Mat. & Eve.
Nazimova, 'Stronger Than Death'

BOULEVARD 55th and Ashland
Locklear, "Great Air Robbery"

HALFIELD 55th and Halsted Sts.
ANITA STEWART
"In Old Kentucky"

ARCHER 35th and Robey Sts.
"OTHER MEN'S SHOES"

SOUTH

WOODLAWN
853 E. 63rd ST.
CHICAGO'S SHRINE of the CINEMA
—LAST 2 DAYS—
NORMA TALMADGE
IN
"A DAUGHTER OF TWO WORLDS"
One of the most luxurious & interesting pictures created.
WOODLAWN SYMPHONY ORCHESTRA

VISTA
47TH AND COTTAGE GROVE AVE.
—Matinee and Night—
—LAST TIMES TODAY—
ANITA STEWART
"In Old Kentucky"
—Coming Tomorrow—
JAMES J. CORBETT
"Prince of Avenue A"

HARPER
HARPER at 53rd ST.
Lieut. Locklear
"THE GREAT AIR ROBBERY"
"Snub" Pollard Comedy
Universal News
MATINEE DAILY

LUBLINER & TRINZ MICHIGAN
Garfield and Michigan—Mat. & Eve.
CHARLES RAY
"Alarm Clock Andy"

NEW PARK 51st St. and Calumet Ave.
JAMES J. CORBETT
"PRINCE OF AVENUE A"

20TH CENTURY 4708 Prairie Ave.
JAMES J. CORBETT
"PRINCE OF AVENUE A"

PRAIRIE 58TH ST. and PRAIRIE AVE.
WILLIAM S. HART
"BETWEEN MEN"

HARVARD 63D ST. & HARVARD AVE. —MATINEE AND NIGHT—
J. WARREN KERRIGAN
in "$30,000"

LINDEN 63RD AND HALSTED STS. —MATINEE DAILY—
Norma Talmadge, "Daughter of Two Worlds"

SHAKESPEARE 43RD AND ELLIS
IRENE CASTLE—"THE AMATEUR WIFE"

ASCHER BROS

COLUMBUS Ashland Ave. at 63d St.
Barbara Castleton, "Dangerous Hours"
Charles Chaplin, "A Jitney Elopement"

COSMOPOLITAN Halsted at 79th St.
Barbara Castleton, "Dangerous Hours"

FROLIC 55th St. and Ellis Ave.
Norma Talmadge, 'Daughter of 2 Worlds'

KENWOOD 1225 E. 47th St.
Barbara Castleton, "Dangerous Hours"

METROPOLITAN Grand Blvd. at 47th St.
Norma Talmadge, 'Daughter of 2 Worlds'

OAKLAND SQUARE Oakwood & Drexel
Norma Talmadge, 'Daughter of 2 Worlds'

PEERLESS Grand and Oakwood Boulevards
All Star Cast—"The 3rd Generation"

SOUTH

JACKSON PARK
STONY ISLAND AV. at 67th ST.
America's Greatest Character Actress
FRANK KEENAN
—in—
Smoldering Embers
Romance, Youth, Optimism and Joy

WEST

CENTRAL PARK
12 TH. ST. & CENTRAL PARK AV.
"Love Triumphs Over All"
NAZIMOVA
Her Art Is Divine—An Emotional Actress—A Magnetic Star—A Gigantic Drama—
"STRONGER THAN DEATH"
Hear the Central Park Orchestral Accompaniment
FITTING SPECIALTIES
BRIEF PLAYLETS
OVERTURE—"A Vision of Salome," With Descriptive Dancing

HAMLIN
TONIGHT—7 TO 11:30
NAZIMOVA
—IN—
"Stronger Than Death"
3826-36 W. MADISON ST.

MARSHALL SQUARE
22ND AND MARSHALL BLVD.
—Today and Tomorrow—
NAZIMOVA
in "Stronger Than Death"

KEDZIE ANNEX MADISON ST. AT KEDZIE AVENUE
"Soldiers of Fortune"
—SPECIAL PRODUCTION—
"Her Naughty Wink," Comedy—Chester Outing

GOLD 3411 W. ROOSEVELT ROAD —MATINEE DAILY—
PAULINE FREDERICK
"THE PALISER CASE"

LUBLINER & TRINZ AMUSEMENT CENTERS

PARAMOUNT 2648 MILWAUKEE AVENUE
ETHEL CLAYTON
"Young Mrs. Winthrop"

WILSON MADISON AT WESTERN
ETHEL CLAYTON
"Young Mrs. Winthrop"

WEST END CICERO AT WEST END
CHARLES RAY
"Alarm Clock Andy"

CRAWFORD CRAWFORD NEAR MADISON
CHARLES RAY
"Alarm Clock Andy"

MADISON SQUARE 4730 WEST MADISON ST.
THE GREAT
NAZIMOVA
As "SIGRID," the Dancer, in
"Stronger Than Death"
The Soul Thrill of a Great and Beautiful Love

WEST

BROADWAY STRAND
Roosevelt Road at Pauline
—Today and Tomorrow—
NAZIMOVA
in "Stronger Than Death"

NORTHWEST

LOGAN SQUARE
MILWAUKEE AVE. at LOGAN SQUARE
—NOW PLAYING—
The Great and Incomparable
NAZIMOVA
In the Masterpiece of the Year—
"Stronger Than Death"
Accompanied By An Artistic and Luxurious Presentation Conducted By Sam Rosensweet. Elaborate Musical Program By Don Albert

CRYSTAL
NORTH AV. NR. CALIFORNIA
ANITA STEWART
"IN OLD KENTUCKY"
Special De Luxe Presentation—8 Singers and Dancers
Concert Orchestra of 15

IRVING 4003 IRVING PARK BLVD.
Lionel Barrymore
—in—
"The Copperhead"

NEW STRAND DIVISION nr. ROBEY —6:30 TO 11—
GEORGE WALSH
"THE SHARK" (Adults Only)

KARLOV 4048 ARMITAGE AV. —MATINEE DAILY—
ANITA STEWART, "IN OLD KENTUCKY"

IRVING PARK 4835 Irving Pk. Blvd.
HARRY MOREY—"BIRTH OF A SOUL"

ASCHER BROS

CROWN Division at Ashland
Anita Stewart, "In Old Kentucky"

MILFORD Milwaukee and Crawford
Anita Stewart, "In Old Kentucky"

ROSEWOOD Montrose Blvd. at Lincoln St.
Pauline Frederick, "The Paliser Case"

OAK PARK

LUBLINER & TRINZ OAK PARK
Wisconsin Ave., Block South "L" Sta.
E. PHILIP OPPENHEIM'S
"THE LONG ARM OF MANNISTER"

AUSTIN

PLAISANCE
466 PARKSIDE AVE., AT LAKE ST.
Matinee—2:30 and 4 P. M.
—3 DAYS MORE—
"In Old Kentucky"
—FEATURING—
Anita Stewart
A thrilling picturization of the most famous success of the American stage. The sensation of the year.

SOCIETY and Entertainments

Mrs. Charles Tiffany Coming Here to Aid Bryn Mawr Fund Drive

The Chicago Bryn Mawr endowment committee will give a luncheon Thursday at the Hotel La Salle for the men's committee to meet Mrs. Charles L. Tiffany of New York, a member of the national executive committee for the Bryn Mawr endowment. The drive for $2,000,000 is being carried on by alumnae all over the country this week and next.

The members of the men's committee are Charles Hulburd, chairman; Horace K. Tenney, John W. Scott, Thomas E. Donnelley, Elmer Stevens, Thomas W. Hinde, Frank H. Scott, Frederic F. Norcross, Dr. Paul Shorey, and Hugh McBirney Johnston.

All the committee, with the exception of Mr. Hulburd, who is in Florida, will attend the luncheon.

Mrs. James W. Morrisson of 712 Rush street will entertain at tea Thursday afternoon at her residence for Mrs. Tiffany.

Le Cercle Française will meet today at 2 o'clock in the Fortnightly club rooms in the Fine Arts building. Following the members' program, M. Georges Cauuet and Mme. Mercedes Devries-Schmidt will give a short play and Mme. Hanna Butler will sing some French songs written by Mrs. Hughes-Hallett, wife of the British vice consul of Chicago.

The last of this year's meetings of the Social Service committee of the Lower North District of the United Charities of Chicago, of which Mrs. William H. Hubbard is chairman, will be held tomorrow at 3:30 o'clock at the district office, 1418 North La Salle street. Joel D. Hunter, general superintendent of the United Charities, will speak on "The Outlook for the Future."

"The Contribution of the Poets" will be the subject of Mrs. Anthony French Merrill's talk this morning at the residence of Mrs. Archibald Church, 4858 Dorchester avenue.

President and Mrs. Harry Pratt Judson will entertain at dinner this evening for the convocation orator, Prof. Conyers Read and Mrs. Read, preceding the convocation reception.

Mrs. George A. McKinlock of 999 Lake Shore drive will entertain at dinner tomorrow for Gen. Charles P. Summerall, commander of the First division.

At the recent visit of the Pacific fleet to Santa Barbara, Cal., two Chicagoans, Hobart Chatfield-Taylor and J. Allen Haines, were the committee on arrangements and reception. Mr. Chatfield-Taylor gave a dinner for Admiral Hugh Rodman and Capt. W. A. Maffett of the U. S. S. Mississippi. Capt. Moffett was formerly commandant at the Great Lakes naval station. Mr. and Mrs. Haines gave a tea dance in the Temple of Music on the estate of Mr. Haines' stepfather, W. T. Carrigan, for Admiral Rodman, his staff, Capt. Moffett and the captains of the other ships. Mr. and Mrs. John C. Pitcher of Chicago gave a dinner for Capt. Moffett and the senior officers of his ship.

Mrs. Leroy Fuller and her son, William A. Fuller II., of 1425 Aseor street, left Saturday for a late winter visit in Santa Barbara, Cal.

Mrs. Charles Milton Stewart of 1220 Columbia avenue is spending a month at Asheville, N. C.

A card party will be given this afternoon at the Congress hotel by St. Mary's Notre Dame College club of Chicago for the building fund.

WEDDINGS ENGAGEMENTS

Mr. and Mrs. John D. Rowe of Riverside, Ill., announce the engagement of their daughter, Marion, to Hayden W. Ward of Riverside.

Mrs. Judith C. Miers of 5020 Michigan avenue announces the marriage of her daughter, Louise E., to Harry Levi of Chicago. The wedding took place last night at the Hotel La Salle.

Announcement is made of the marriage of Miss Freda Coombs, daughter of Mrs. Frederick M. Coombs of Chicago, to Harold Trunk of Denver, Colo. The wedding took place last Friday in Denver, where Mr. and Mrs. Trunk will live.

Mr. and Mrs. Joseph S. Hell of 6169 Winthrop avenue announce the coming marriage of their daughter, Virginia Martin, to Joseph P. Carolan. The wedding will take place on Friday.

MRS. CHARLES K SCHWARTZ

Mr. and Mrs. Charles K. Schwartz of 4609 Michigan avenue, who were married on Feb. 26, are spending their honeymoon at Battery Park, Asheville, N. C. Mrs. Schwartz formerly was Miss Olive Vivian Joselit and is the daughter of Mr. and Mrs. Herman Joselit of 5634 South Park avenue.

Women Hold National Garden Conference in Chicago Next Week

Visitors to the conference of the Woman's National Farm and Garden association, midwest branch, will be received by society women of Chicago who are interested, through the gardens on their own estates, in the advancement of horticulture and agriculture. The two days' conference will be held next Monday and Tuesday.

Mrs. Russell Tyson, president of the midwest branch, is in charge of the conference. Her hostesses will be:

Mrs. Hermon B. Butler,	Mrs. William H. Bush,
Mrs. Augustus S. Peabody,	Mrs. Leverett Thompson,
Mrs. H. Stillson Hart,	Mrs. Walter I. Martin,
Mrs. Cyrus Bentley,	Mrs. Frederick W. Blocki,
Mrs. Vibe K. Spicer,	Mrs. Charles Scribner Eaton,
Mrs. F. D. Stout,	
Mrs. Robert Gregory,	Mrs. Vernon S. Watson,
Mrs. William H. Hubbard,	Mrs. A. H. Gross,
Mrs. Murry Nelson,	Miss Paula Carus.
Mrs. Mason Bross,	

The sessions will be held in the rooms of the Fortnightly club.

* *

Hero of Fort Dearborn Massacre Recalled

A ceremony in memory of William Caldwell, hero of the Fort Dearborn massacre in 1812, was held yesterday at the Fort Dearborn monument at Eighteenth street and the lake front.

Caldwell, the son of a Pottawatomie princess and an Irish pioneer, ran all the way to Chicago from Fort Wayne in an effort to prevent the massacre. He arrived too late, but did save the lives of many women and children.

* *

Sorority Dance Tonight.

Delta Sigma sorority will give a dance tonight at the residence of Miss Florence O'Connell, 948 Edgecomb place.

WASHINGTON SOCIETY

Washington, D. C., March 15.—[Special.]—Mrs. William W. Wilson, wife of Representative Wilson of Illinois, Mrs. James R. Mann, wife of Representative Mann, and Miss Flora Wilson, daughter of the former secretary of agriculture, were among the guests at a luncheon given today at the Willard by Mrs. Thomas Dunn, wife of Representative Dunn of New York, for Mrs. John Temple Graves.

Mrs. Truman H. Newberry has gone to Grand Rapids, Mich., to be with Senator Newberry until he returns to the capital.

Mr. and Mrs. Joseph Leiter have returned from a six weeks' stay in Cuba.

Elsie Janis Loses Baggage Car; Hence No Show

Miss Janis and Her Gang arrived punctually at the Illinois yesterday, but their baggage did not; consequently there was no performance of "A Peach of a Show" last evening. Snow storms and broken car axles impeded the scenery near Albany on its way here from Boston. It has started again, however, and will be here in time for the show tonight.

Sam H. Harris, formerly Mr. Cohan's partner, and Irving Berlin, the song writer, announce a new theater in West Forty-fifth street, New York, to be called the Music Box. It will be opened with an opera by Mr. Berlin.

Miss Laurette Taylor will end her New York season in "One Night in Rome" next week and will set sail for London March 29 to present the play there at the Standard theater.

Judge Hand of New York has ruled against the S. E. Gross estate of Chicago, which, as owners of "The Merchant Prince of Cornville," asked him to forbid the production of Rostand's "Cyrano de Bergerac." Edward Vroom will present the play in New York.

James K. Hackett, after his tour of the interior in "The Rise of Silas Lapham," will appear in Alfred Capus' "L'Aventuriére," to which he has acquired the American rights.

"Oh, Henry," a farce by Bide Dudley, humorist of the New York World, is to be produced in Far Rockaway next week. Mr. Dudley has his eye on the La Salle theater here, as a promising summer haven for his play. Dallas Welford, William Roselle, Eva Condon, Florence Garatte, Vira Rial, and others will act it in New York.

Miss Theda Bara, reigning vamp of the movies, appeared last night at the Shubert theater, New York, in "The Blue Flame." Says Mr. Woollcott, critic of the Times, this morning: "It is a terrible thing."

* *

Royal Family Attend Premiere of U. S. Play

LONDON, March 15.—At the Strand theater tonight, for the first time during his reign, the king attended the premiere of a new play. He was accompanied by Queen Mary, the Prince of Wales, and the Princess Mary. The play selected was the American comedy, "Come Out of the Kitchen," by A. E. Thomas. Gertrude Elliott played the rôle acted in the States by Ruth Chatterton. The royal party appeared to enjoy the performance which many critics predict will be as popular in London as it has been in the provinces.

* *

Universal Film Co. Change.

New York, March 15.—[Special.]—Control of the Universal Film Manufacturing company is to be unified in its president, Carl Laemmle, and its vice president, R. H. Cochrane. They will purchase the holdings of P. A. Powers, now treasurer of the company and its largest stockholder, next to Mr. Laemmle.

NEW YORK SOCIETY

New York, March 15.—[Special.]—Prince and Princess Michael Cantacuzene-Aperansky went to Washington today to be the guests of Mrs. Henry F. Dimock, who gave a large dinner party this evening for them.

Mrs. Burke Roche of 23 West Fifty-third street will entertain at luncheon tomorrow.

Mrs. Henry M. Tilford and her daughter, Miss Annette Tilford of 24 West Fifty-second street, and Mr. and Mrs. F. Egerton Webb of 6 East Forty-eighth street returned today from Palm Beach

EMBARRASSING MOMENTS

The Tribune will pay $1 for every letter published on "The Most Embarrassing Moment of My Life." Address Embarrassing Moments Editor, Chicago Tribune. Write on one side of the paper. No manuscripts returned.

Guessed Wrong.

Entering a candy store, I asked for 25 cents' worth of fudge. The girl behind the counter put six pieces into a bag and without weighing it handed it to me. Thinking this rather short weight, I asked her if she would please weigh it. Upon being weighed it was found there was one piece too much in the bag. She took this out and handed the bag back to me. You may be sure I did not hesitate one bit about getting outside that place. G. S.

MUSIC

BY W. L. HUBBARD.

The last concert of the season in the Morgan Musical Extension series was given last night in Orchestra hall, before an audience of good size. Oscar Seagle, baritone, and Barbara Maurel, soprano, were to have been the principal artists. A week ago their New York manager wired it would be impossible for them to come, although their services had been contractod for last summer. Mr. Morgan was able to secure Lilian Eubank, soprano, and Vera Poppe, cellist, and the concert was a success.

Miss Eubank, who sang here last winter with the Chicago Opera company, revealed herself as a concert singer of pleasing qualities. Her stage presence is attractive, she sings with ease, and her voice is agreeable in tone, possesses no small measure of sympathy and appeal.

Her diction is excellent, every word being easily understandable, and she catches and translates to her hearers the spirit and meaning of a song with a skill which is already considerable, but which it is believed will become even more authoritative and compelling with something more of recital experience.

Miss Poppe is a cellist who ever is heard with pleasure and satisfaction. She proved the artistic delight of the evening. Her modest, unassuming manner wins liking at once, and the rich, full, true tone she draws from her instrument, the technical finish and precision that characterize all she does, and the musical taste, feeling, and intelligence she displays make her a player of uncommonly attractive powers.

TODAY'S FAIR PRICES

Fair prices for today, as listed by the Illinois fair price commission, follow:

STAPLE GROCERIES.

	Ret. margin per lb.	Retailers' price to h'wife.
Butter, fresh [good to best]	.07	.75 -.81
Butter, stor. [good to best]	.07	.67 -.74
Butter, cooking	.07	.53 -.55
In cartons, 1½c per lb. more.		
Eggs, strictly fresh	.07	.55½
In cartons, 1½c per doz. more.		
Beans, domestic	.03	.11¼-.12½
Beans, imported	.03	.10¾-.11¾
Bread, 16 oz., U. S. flour	.01	.10
Bread, 16 oz., patent flour	.02	.12
Bread, 24 oz., patent flour	.02½	.17
Bread, rye, 16 oz.	.01	.10
Cornmeal, bulk	.01½	.05½-.06
Flour, wheat, 24½ lbs.	.01	1.97-2.12
Flour, wheat, 49 lbs	.01	3.91-4.20
Flour, rye, 24½ lbs.	.01	1.45-1.87
Lard, raw leaf	.06	.28 -.30
Lard, standard	.06	.28 -.32½
Lard, compound	.06	.28½-.31
Potatoes, standard	.01	.05½-.06
Rice, domestic, broken	.03	.13¾-.15
Sugar, granulated	.02	....
CANNED GOODS.		
Corn, canned	.04	.15 -.16½
Milk, evap., unsw., 16 oz.	.03	.15 -.16
Milk, evap., unsw., 6 oz.	.03	.07 -.08
Peas, No. 2 standard	.04	.15 -.16½
Tomatoes, No. 2 standard	.04	.15¼-.17

DAVID MAYER, MARY GARDEN'S SPONSOR, DIES

David Mayer, one of Chicago's old time dry goods merchants and the man who financed Mary Garden's musical education, died on Sunday at St. Augustine, Fla. The immediate cause of death is not known. Mr. Mayer was 68 years old. He had lived in Chicago since 1863, coming here from Germany when a boy.

About twenty years ago Mary Garden, then a choir singer, was brought to the attention of Mr. Mayer by the late Will J. Davis. The Mayers took Mary into their home. Later Mrs. Mayer took the singer to Paris and paid for a further musical education.

Later the Mayers withdrew their patronage. In 1909 Mary slighted Mrs. Mayer in New York. Then came a demand for $20,000 claimed to have been spent on the singer by her former patrons. Mary paid the money, but a heated newspaper quarrel was waged by the two women.

Shortly after the Chicago fire David Mayer helped organize the dry goods house of Schlesinger & Mayer. This concern eventually located at State and Madison streets and occupied the present premises of Carson, Pirie, Scott & Co. The latter firm bought out the pioneers about ten years ago.

Besides his widow, Mrs. Florence Mayer, and four children, Mr. Mayer is survived by four brothers and three sisters. The brothers are Levy, Bernard, Isaac H. and Jacob Mayer. Levy and Isaac are members of the law firm of Mayer, Mayer, Austrian & Platt. The sisters are Mrs. Henrietta Schlesinger, Mrs. David Lepman and Miss Fanny Mayer, all of Chicago.

Private funeral services will be held tomorrow from the residence at 56 Elm street.

A Friend in Need
Sally Joy Brown

I want to be the medium through which the friend in deed and the friend in need may be brought together. It may be you have some discarded article which has not outgrown its usefulness that will make some less fortunate one happy, and you would gladly give it if you knew how to go about it. Write to me and I shall be only too happy to be of service to you. Please write on one side of the paper.

When information is wanted by mail a stamped, addressed envelope should accompany the request. Please do not send parcels to The Tribune, but write for the address of the applicant and send direct.

On a Camping Trip.

"I am a boy 15 years old, and am going north this spring for my health. Is there some kind friend who has anything at all that could be used in camping, or fishing, or hunting that I might have? Any kind of clothing, shoes, or camping outfits would be appreciated by me, and I should be glad to call for the articles. I cannot afford to buy any such material, and so no matter how worn the things are, please let me know about them, as I might be able to use them. F. B."

This is the time of year for boys and men to get out their camping kits and togs.

David Mayer

Born 1851. Died March 14, 1920.

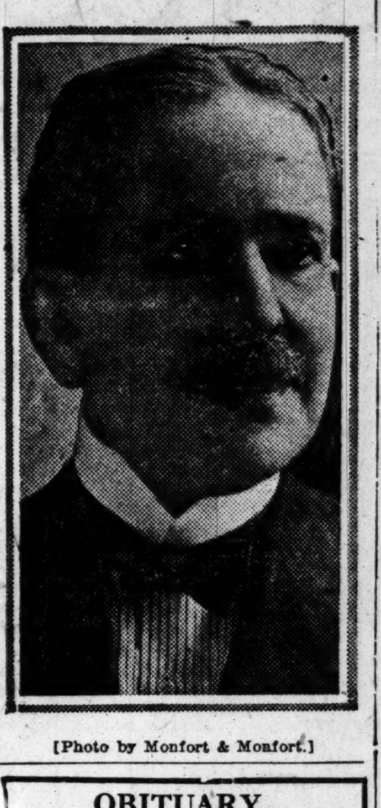

[Photo by Monfort & Monfort.]

OBITUARY.

Chicago Bar to Pay Last Tribute to J. S. Goodwin

President James M. S. Sheean has appointed the following committee to represent The Chicago Bar association at the funeral services of John S. Goodwin at Naperville, Ill, today: Theodore Brentano, Howard Hayes, David F. Matchett, John H. Batten, Robert W. Dunn, William English, Cyrus L. Garnet, James P. Harrold, Robert T. Pettibone, John T. Richards, Thomas H. Slusser, Roy O. West.

A special train to the services will leave over the Burlington at 1:30 p. m. Mr. Goodwin would have been 62 years old today.

WILLIAM B. LAVINIA will be buried today from his late residence at 538 North Elmwood avenue, Oak Park. He was assistant cashier of the National Bank of the Republic of Chicago and manager of its credit department for seventeen years.

HENRY S. RICH, head of the publishing firm of H. S. Rich & Co., and for thirty years a member of the Union League club, died yesterday at his home in Evanston. He was 78 years old. Mr. Rich came to Chicago in 1871.

R. C. PHELPS, for years a department manager for The Fair, was buried yesterday at Oakridge. Mr. Phelps died at Omaha, Neb., where he had been in the confectionery business.

OBITUARY.

MRS. IDA A. KIDDER, a graduate of the University of Illinois library school and for many years librarian of Oregon agricultural college, was given a campus funeral a few days ago at Corvallis, Ore., where she died. Her body lay in state and most of the day's classes were suspended. She was known as "Mother" Kidder to the student body. The Misses Marjorie and Frances Schutt of Chicago, nieces, and Oren B. Schutt of Champaign, a nephew are surviving relatives.

HELEN MATHERS, novelist, died in London yesterday.

DEATH NOTICES.

IN MEMORIAM.

HEWITT—
In loving memory of
Charles M. Hewitt,
who died March 16, 1916.

SCHUMACHER—Fred J. Schumacher. In loving memory of my dear husband, who passed away four years ago today, March 16, 1916.
The month of March again is here,
To me it is saddest of the year.
It was a bitter parting, a shock severe,
To part with one I loved so dear.
HIS LOVING WIFE.

ALDEN—Priscilla Ruth Alden, born June 1, 1900, died March 14, 1920, daughter of Frank Albert and Caroline Sofia, sister of Mildred, Earle, and Charles. Funeral from late residence, 621 S. Euclid-av., Oak Park, Tuesday, March 16, at 2 p. m. Autos to Forest Home.

BIRK—William E. Birk, March 14, 1920, aged 58 years, beloved husband of Anna Birk, nee Kemmel; loving father of Harry Birk, brother of Mrs. Lena, Margaret, Martin, and Edward Birk, Mrs. Louise Lepien, and Mrs. Margaret Grandman. Funeral services from late residence, 6231 S. Sacramento-av., Tuesday at 2 p. m. Burial at Knowles, Wis.

BRODIE—Laura A. Brodie, nee Merritt, March 13, 1920, wife of the late Charles and mother of Mrs. Edward B. Noyes, 21 Parkdale-av., Elston, Mass. Services at 2 p. m., at 177 N. Michigan-av. Interment Rosehill. Friends invited.

CONNORS—Mrs. Margaret Connors, March 15, beloved wife of the late Dennis, mother of Patrick, Mrs. E. Hogan, Mrs. J. F. Riley, and the late Owen Connors. Funeral Wednesday at 9 a. m., 1340 E. 72d-pl., to St. Lawrence's church. Burial at Mount Olivet.

DERRIG—Miss Ann Derrig, beloved sister of James and the late John Derrig. Funeral Wednesday, March 17, at 9 a. m., from late residence, 3212 Warren-av., to St. Mathew's church, where high mass will be celebrated. Autos to Calvary.

DRESSEL—Elise Dressel, March 15, 1920, at 3934 W. Jackson-blvd., age 82 years, mother of Mrs. A. K. Clark of Minneapolis, Minn., Otto and Henry G. Dressel, and Mrs. J. A. Dahlen. Funeral private Wednesday at 2 p. m. from chapel, 318-320 N. Central-av., Austin. Interment Forest Home. Baltimore [Md.] papers please copy.

DUCKENFIELD — Kathleen Duckenfield, nee Harrison, beloved wife of John D., fond daughter of Edward M. and Catherine, sister of Mrs. A. Hickey, Edward, Thomas, Emma, Jennie, Margaret, and Irene Harrison. Funeral Wednesday, March 17, at 9 a. m., from her parents' residence, 902 N. Latrobe-av., to Help of Christians' church, where high mass will be celebrated, thence by autos to Mount Carmel. For information call McKinley 980.

DUNANT—A. H. Dunant, March 14, 5628 Princeton-av., beloved husband of Anna, nee Gannon, fond father of Edward, Harvey, Roy, Fred, Anna, and the late Joseph and Eva. Member of Royal Arcanum, Northwestern council No. 315. Funeral notice later. For information call Yards 662.

EICHNER—Alex. S. Eichner, fond husband of Mollie, father of Mrs. George Wolfe, at Los Angeles, Cal., March 14. Member of Chicago lodge, F. and A. M., No. 437; Columbia commandery and Medinah temple, A. A. O. N. M. S. Funeral notice later.

DEATH NOTICES

ELWERT—Fred Elwert, suddenly, March 14, age 64 years, beloved husband of Wilhelmina, nee Bruning, fond father of Fred H., Bert, William, and Elizabeth. Funeral Wednesday at 2 p. m., 1640 Melrose-st. Burial Montrose cemetery.

ENGELHARDT—Arthur M. Engelhardt, March 15, at the age of 36, beloved son of Mrs. E. Engelhardt, brother of Mrs. A. H. Bowen, Mrs. H. Heinsen, Mrs. H. L. Kemp, R. F., Albert J., and M. C. Engelhardt. Funeral services Wednesday morning at 8:30 from his late home, 3537 N. Paulina-st., to St. Andrew's church, then to N. W. depot. Interment at Kenosha, Wis.

FREDERICK—Charles W. H. Frederick, at his home, Melrose, Mass., March 15, age 7[illegible] years.

HANLEY—Ellen Hanley, nee Roddy, beloved wife of Patrick, dearly beloved mother of Bernard, William, James, John, Mary, Ellen Agnes, and Margaret Hanley, at residence 2118 Flournoy-st. Funeral Wednesday at 9:30 a. m. to Precious Blood church. Burial at Calvary. Albany [N. Y.] papers please copy. Phone Columbus 518.

HEINRICHS—Fred S. Heinrichs, aged 5[illegible] years, beloved son of Emma Eichoff, March 14. Funeral Wednesday, March 17, at [illegible] p. m. from Elks' home, 1331 Blue Island Ill., to Mount Hope cemetery.

LAVINIA—William Boone Lavinia, March 13, husband of Harriet, father of Gladys. Funeral Tuesday, March 16, at 1:30 p. m. from late residence, 538 N. Elmwood-av., Oak Park. Interment at Oakwoods.

LEWIN—Dr. Edwin A. Lewin, March 15, 1920, dearly beloved husband of Marie, nee Evans, beloved son of Emma and late August Lewin, fond brother of Henry, Martha, Kenning, Emma, fond uncle of Wilbur Bonow. Member of Trowel lodge No. 981, A. F. & A. M. Funeral Thursday March 18, at 2:30 p. m. from late residence 169 N. Lockwood-av.

LINZ—Sol Linz, beloved husband of Elsie, nee Treulich; son of Ida and Morris Linz, brother of William. Funeral Thursday, March 18, from 4731 E. Ravenswood-av. to Emanuel cemetery, Waldheim. Philadelphia and New York papers please copy.

LITTLETON—Fannie L. Littleton, nee McGwier, fond mother of Mrs. Beulah Keefe wife of the late Matt, aunt of Mrs. O. H. Morris of Piqua, O.; J. L. McGwier of Montgomery, Ala., and Mrs. E. J. Hannon of Chicago. Funeral Wednesday at 9 a. m. from daughter's residence, 6750 Emerald-av., to St. Bernard's church, where high mass will be celebrated. Autos to Mount Olivet. For information call Yards 662.

LONG—Robert Grant Long. Funeral services will be held at his late home, 3341 Ainslie-st., Tuesday, March 16, at 2:30 p. m., by Theodore Roosevelt lodge, No. 1022, A. F. & A. M.
PHILIP SULTAN, Secretary.

MADDEN—Anna Madden, nee Evans, beloved wife of Martin, fond daughter of the late James and Anna, fond sister of Bart and the late Maurice. Funeral Thursday at 9 a. m. from late residence, 3042 Normal-av., to St. David's church, where high mass will be celebrated. Autos to Mount Olivet. For information call Yards 662.

MARKS—Joseph Marks, aged 10 days, beloved son of Mr. and Mrs. George Marks of 4620 Langley-av. Funeral from chapel, 4649 Prairie-av., Wednesday, 10:30 a. m. Interment Free Sons cemetery.

McDONOUGH—Michael McDonough, beloved husband of the late Bridget, nee Gannon; father of Mrs. W. E. Young, Mrs. T. S. Collings, Mrs. Joseph McCormick, and the late John. Funeral Wednesday at 9 a. m., from daughter's residence, Mrs. J. A. McCormick, 7015 Vernon-av., to St. Columbanus' church, where solemn high mass will be celebrated. Autos to Calvary. For reservations call Yards 662.

MELCHER—Anna B. Melcher, March 14, age 63, beloved wife of Charles W., mother of Austin, Woodbury, Mrs. Alice MacMillan, and Mrs. Emily Graves, at her home in Hinsdale. Funeral from late residence, 49 N. Washington-st., Tuesday, March 16, at 2:30 p. m. Interment at Bronswood.

MITCHELL—John R. Mitchell, son of the late Richard Mitchell, 6835 Yale-av. Funeral at Oakwoods chapel Tuesday, March 16, at 4 p. m. Please omit flowers.

MOORE—John Moore, March 15, 6241 Evans-av., beloved husband of the late Mary Moore, fond father of Mary, Thomas, Rose, Joseph F., and Mrs. P. M. Klein. Member of American council, No. 309, National Union. Funeral Thursday, March 18, at 9:30 a. m., to Holy Cross church. Autos to Mount Olivet. For seats phone Hyde Park 663.

OAKS—Kimball Oaks, formerly of Oak Park, Ill., March 10, at Santa Monica, Cal. Funeral private, Forest Home cemetery, at 3 p. m. Wednesday, March 17.

POWERS—Eva Eliza Powers, aged 82 years, beloved mother of Violet S. Powers, Mrs. Theron Bradford, Mrs. R. L. Jessee. Funeral service Wednesday, 2 p. m., at late residence, 1002 Vine-st., Hubbard Woods. Interment Rosehill.

PRATT—Elizabeth E. Pratt [nee Trudeau], March 14, 1920, beloved wife of Thomas T., fond mother of Mrs. William H. Gorman, Emma, Anna, Irene, and Genevieve, sister of Mrs. J. E. Cognac, Mrs. Adele La Porte, J. E. Leo, Alice, and Louise Trudeau. Funeral Wednesday, March 17, at 9 a. m., from her late residence, 3120 W. 38th-pl., to St. Anne's church, where high mass will be celebrated, thence by autos to Mount Olivet. Member of St. John the Baptist court No. 37, W. C. O. F.; St. Anne's sodality and St. John the Baptist D'Amerique No. 98. Montreal [Canada] papers please copy. For information call McKinley 980.

REED—Margaret R. Reed, wife of Arthur H. Reed, Sunday, March 14. Funeral Wednesday at 9:30 a. m. from her late residence, 6810 Cornell-av., to St. Lawrence church, where high mass will be celebrated, thence by autos to Mount Olivet cemetery. Newburyport [Mass.] papers please copy. Kindly omit flowers. For reservations call Midway 4400.

RICH—Henry Stuart Rich, 1745 Orrington-av., Evanston, Ill., aged 78 years, father of Herbert G., Frank E., and Harry F. Rich. Funeral notice later.

ROCHE—Martin Roche, beloved husband of Mary Roche, nee Kelly, fond father of John, Catherine, Mary, William, Martin, Hugh, Lawrence, Thomas, Mrs. Anna Heinz, and Mrs. Bessie Kelly, brother of Sister Mary Climacus. Funeral Wednesday, March 17, at 9 a. m., from late residence, 5655 Honore-st., to St. Basil's church, where high mass will be celebrated. Autos to Mount Olivet. Member of Visitation court, C. O. F., No. 79.

SHILLING—Nathan J. Shilling, beloved husband of Pauline, nee Feinberg, father of Harold, Hanna, and Pearl. Funeral from chapel, 4649 Prairie, Wednesday, March 17, at 10 a. m. Member of B. P. O. E. No. 4 and Silver Link lodge, I. O. O. F. Please omit flowers.

VAN GILDER—James E. Van Gilder, March 14, at his residence, 4608 N. Racine-av., brother of the late William C. Van Gilder. Funeral notice later.

WALDT—Amos Waldt, at his residence, 5210 Washington-blvd. Funeral notice later.

WILSON—Jane Wilson, March 15, aged 93 years, beloved wife of the late James Wilson, mother of Charles J. and the late John J. Wilson. Funeral Wednesday, March 17, at 10 a. m., from her late residence, 115 Germania-pl., to the Church of the Immaculate Conception, where requiem high mass will be sung. Thence by autos to Calvary cemetery.

WOOLF—Edward Woolf, beloved husband of Rebecca Woolf, nee Sommerfield; father of Mark E., Mrs. Arthur Goldman, Mrs. Phil Henoch. Member of Lafayette Lodge 15, I. O. O. F.; Star City Encampment No. 6, and Myrtle Council, Royal Arcanum. Funeral from chapel, 2701 North Clark-st., Wednesday, 10 a. m. Lafayette and La Porte, Ind., papers please copy.

CEMETERIES.

ROSEHILL CEMETERY
FAMILY LOTS—choice two grave lots and larger; price includes FULL PERPETUAL CARE. More than 100 acres still unsold. CARE FUND OVER $1,200,000. MAUSOLEUM: Family or single compartments in this magnificent building available. Rand. 5340. 5800 Ravenswood-av. Edg. 714.

CHICAGO'S MOST BEAUTIFUL CEMETERY. MOUNT GREENWOOD.
Perpetual care throughout. $130,000 care fund in trust company's hands; care of grounds and service unequaled. Halsted-111th-st. cars direct to main entrance.

OAKWOODS CREMATORY. OAKWOODS Cemetery, E. 67th-st. and Greenwood-av. Charge for cremation, $35. Remains cremated in casket as received. All lots and graves sold with REAL perpetual care. Phone Hyde Park 61.

GLEN OAK CEMETERY, 12TH-ST.-BLVD. Single graves with perpetual care, $12. 111 W. Washington. Franklin 3811.

MONUMENTS.

CHAS. G. BLAKE CO., RELIABLE MONUMENTS and mausoleums. 108 S. La Salle.

A. Lange Florist
77-79 E. Madison St. Tel. Cent. 3777
TWO DOORS WEST OF MICHIGAN BLVD.

Grape-Nuts
A food that helps to build body and brain
The twice baked values of wheat and malted barley, blended into a cereal that is full of flavor and prime nutrition.
A stand-by for the business man as well as the little folks at home
Grape-Nuts Needs No Sugar
Made by Postum Cereal Co. Battle Creek, Mich.

AMUSEMENTS

MARIGOLD Broadway at Grace
The Smartest of Musical Revues
SNOFLURRIES
COMMENCING WED., MARCH 24
And Every Evening Thereafter at 7:30 P. M. and 11:30 P. M.
MARIGOLD FROLICS
A WHIRLY, GIRLY, GORGEOUS MUSICAL REVEL
Music by A. BALDWIN SLOANE Lyrics by ELMER FLOYD
Produced Under Personal Direction of ELMER FLOYD
A Cast of Star Singers and Dancers and Beauties Galore
Production Fantastic and Bizarre
MYRIADS of FEATURES

Medinah Temple
CASS AND OHIO STREETS
Thursday, Friday, Saturday Nights, March 18-19-20
MEDINAH'S ARABIAN KNIGHTS
3 Big Entertainments
A MAMMOTH ARRAY OF TALENT
Seats at Marshall Field & Co.

COLONIAL | EVERY NIGHT
A. L. ERLANGER and HARRY J. POWERS, Mgrs.
Pop. Matinee Tomorrow
BEST SEATS $1.50
HENRY W. SAVAGE'S MUSICAL COMEDY HIT
SEE-SAW
WITH ORIGINAL NEW YORK CAST
"If you are inclined to a musical evening, attend "SEE-SAW."—Percy Hammond, Tribune.

ILLINOIS | Matinee Tomorrow
A. L. ERLANGER and HARRY J POWERS, Mgrs.
POSITIVELY TONIGHT
ELSIE JANIS
AND HER GANG
in "A Peach of a Show."—N. Y. Times.

Supreme Vaudeville MAJESTIC Orpheum Circuit
MAT. Daily, 15c to 75c NIGHTS, 25c to $1.50 Phone CENTRAL 6480
BOTHWELL BROWNE & BATHING BEAUTIES
ERNEST EVANS & Girls WILBUR SWEATMAN
MURIEL WINDOW
RYAN & LEE The Richards HYMAN & MANN Athos & Read
LILLIAN SHAW

CASTLE STATE AT MADISON
GERALDINE FARRAR
"WOMAN AND THE PUPPET"

MATINEE EVERY DAY VICTORIA SHEFFIELD—at BELMONT
All Week—The "Oh Girl" Co. (New)
REAL GIRLESQUE SHOW—LOTS OF 'EM

AMUSEMENTS

F. L. RAWSON
Eminent Author, Scientist and Healer, Will Lecture at
RECITAL HALL
FINE ARTS BUILDING,
On LIFE UNDERSTOOD and
DIVINE HEALING
Saturday, March 20, at 8 P. M.
Sunday, March 21, 11, 3 and 8
Monday to Friday Inclusive
HEALING MEETING AT NOON.
FREE
Class Instruction in
DIVINE HEALING
3 and 8 P. M. Daily
PHONE DR. NORTHINGTON, Hotel Congress, for Appointments.

JONES, LINICK & SCHAEFER'S
McVicker's Continuous Vaudeville
11 A. M. to 11 P. M.—COME ANY TIME
SPRING VAUDEVILLE SHOW
8 BIG ACTS ALWAYS 8

SHUBERT STUDEBAKER Tonight 8:15 Mat. Wed.
ARTHUR HAMMERSTEIN Presents
FRANK TINNEY
IN TOWN'S BIGGEST MUSICAL HIT
"SOMETIME"
"Tinney has brought Chicago something well worth seeing."—American.

JONES, LINICK & SCHAEFER'S
RIALTO CONTINUOUS VAUDEVILLE
11 A. M. to 11 P. M.—COME ANY TIME
Mike Bernard The Little Whirlwind
Frank Stafford Co. "The Hunter's Dream"
Princess Kalama Hawaiian Dance Queen
STECHER-CADDOCK Wrestling Match Pictures! First Showing
OTHER BIG HEADLINE FEATURES

Twice Daily | Columbia | Clark St. at Madison
Mats., 2:15—Ladies' Day Every Day—Eves., 8:15
ARTHUR PEARSON'S SMART BURLESQUE
"Step Lively Girls"
RICH (Shorty) McALLISTER and HARRY T. SHANNON
EXTRA || CATHERINE CRAWFORD and HER FASHION GIRLS

ORCHESTRA HALL TONIGHT at 8:15
WESSELS & VOEGELI Present
Rudolph Polk
IN VIOLIN RECITAL

STAR & GARTER Madison at Halsted Matinee Every Day
The Golden Crook Burlesquers
BILLY ARLINGTON (Noted Tramp Entertainer)

AMUSEMENTS

LIFE YOUTH SUCCESS
HARRY GAZE
AT THE
AUDITORIUM
ALL LECTURES FREE
Every Afternoon and Evening This Week—
3:15 and 8:15

POWERS' | Last WEEK MAT. TOMORROW
A. L. ERLANGER and HARRY J. POWERS, Mgrs. Messrs. COHAN & HARRIS Present
MRS. FISKE
in a Comedy of Moonshine, Madness and Make-Believe
MIS' NELLY of N' ORLEANS
by Laurence Eyre. Direction Harrison Grey Fiske
NEXT MONDAY SEATS THURSDAY
Patricia Collinge
in a Comedy of Youth,
"GOLDEN DAYS"
By SIDNEY TOLER and MARION SHORT
Direction of GEORGE C. TYLER

WOODS—Now!
MATS. WED. & SAT. AT 2
NIGHTS AT 8 SHARP
THE N. Y. WINTER GARDEN
SUPREME SPECTACLE
Monte Cristo, Jr.
18 SCENES—150 PEOPLE
GALAXY OF STARS
WONDER BEAUTY CHORUS

BLACKSTONE | Mat. Tomor.
A. L. ERLANGER and HARRY J POWERS, Mgrs.
Booth Tarkington's Greatest Comedy Success
CLARENCE
"Best Light Comedy ever written by an American."—N. Y. Tribune.
"Rare Comedy acted to continuous laughter."—Journal
EVERY EVENING, INCLUDING SUNDAY

Superb Vaudeville PALACE Orpheum Circuit
MAT. DAILY—15c to 50c NIGHTS—15c to $1 Phone MAJESTIC 7266
JOHN HYAMS and LEILA McINTYRE
THE JAZZLAND NAVAL OCTETTE
MARY and MARIE McFARLAND
HERBERT CLIFTON
DANCING KENNEDYS
LOU & JEAN ARCHER AERIAL DE GROFFS
MORGAN and GATES
IMHOF, CONN & COREENE

GREAT NORTHERN HIPPODROME
State & Quincy Sts.—Continuous 11 A. M.-11 P. M.
VAUDEVILLE
A BIG, BREEZY BILL FOR A MERE MITE OF MONEY

ORCHESTRA HALL MONDAY, MARCH 22 8:15 P. M.
CONCERT BY THE FAMOUS
PALESTINE CHAMBER MUSIC ENSEMBLE
ZIMRO
TICKETS AT BOX OFFICE

AMUSEMENTS

JOHN GOLDEN SAYS
Howdy Folks!
Chicago's Biggest Laughing Hit
—SEE HOW THEY MAKE LOVE IN THE MOUNTAINS
—THE WEDDING MARCH TO THE PLAINTIVE STRAINS OF THE PICCOLO
—THE REVIVAL MEETING
—THE MAN WHO EATS ICE CREAM FOR THE FIRST TIME
NOW CROWDING TO CAPACITY THE
OLYMPIC
HOWDY FOLKS. MAT. TOMORROW, $1.50

The Great State-Lake
Orpheum Circuit
11 A. M.—CONTINUOUS—11 P. M.
Vaudeville Photoplays
11:00—2:45—5:00—8:30
Return Engagement by Popular Request
THE FAMOUS SINGER'S MIDGETS
30—TINY MEN AND WOMEN—30
JOE LAURIE, JR.
BERT BAKER & CO.
Phina & Co. Hackett & Delmar
McLallen & Carson Burns & Lynn
Musical Johnstons
Photoplay—Exclusive Showing
ELAINE HAMMERSTEIN in "THE WOMAN GAME"
Mats. except Sat.-Sun.-Hol. 27c-36c | Eves. & Sat.-Sun.-Hol. Mats. 27c-50c

La Salle MANAGEMENT OF F. RAY COMSTOCK and MORRIS GEST | MAT. SAT.
"LOVELIEST THING IN TOWN"
—ASHTON STEVENS, Herald-Examiner
F. RAY COMSTOCK & MORRIS GEST Present
The Most Beautiful Musical Play in America
THE Rose of China
WITH FRANK McINTYRE, CECIL CUNNINGHAM, OSCAR SHAW, JANE RICHARDSON AND COMPANY OF 60.

SHUBERT GARRICK TONIGHT at 8 MAT. WED. at 2
THE NEWEST WINTER GARDEN SPECTACLE
SHUBERT
GAIETIES OF 1919
2 ACTS—25 SCENES—CAST OF 125
Headed by JACK NORWORTH and HARRY WATSON

SHUBERT PRINCESS | MATINEES THURS. & SAT.
Grace George
In the Greatest Comedy of Her Career
"THE RUINED LADY"
An Adventure by Frances Nordstrom
"Miss George reaffirms in pleasurable variety her ripe comedic talent."—O. L. Hall, Journal.

CORT EVERY NIGHT. MATS. WED. & SAT. Seats on Sale at Box Office Only
JOHN GOLDEN Presents
GRACE LARUE and HALE HAMILTON
in "DEAR ME" Chicago's One Best Laughing Bet
Have you written your "Dear Me" letter? LOOK FOR PRIZE WINNERS IN THE CORT THEATER ADVERTISEMENT SUNDAY

GEO. M. COHAN'S GRAND MAT. WED.
AARON HOFFMAN'S COMEDY MASTERPIECE
"Welcome Stranger"
100% GENUINE ENTERTAINMENT

MARSHALL FIELD & COMPANY

The Spring Exposition

"Oriental color has made its way over Europe like some gorgeous bird of the tropics."

From China—Old in Beauty

comes this peaked Hat of great youthfulness. Not only like a pagoda roof in silhouette, not only Oriental in the colors of its raffia embroidery, but taking an alluring queue of braided, silver-tipped ribbon, it leaves no one in doubt as to the land which inspired it.

While this Hat is more indicative than any other of the Chinese influence, one notes any number of Hats in some manner Chinese. They may have the round, upturned brim, or the peaked crown, or an ornament mounted from the center of the crown.

Hat from Salon des Debutantes, Fifth Floor

From a Spanish Head-dress

This graceful affair of black Spanish lace is mounted only on a silver cloth bandeau. A cascade of beautiful pink roses falls to the wearer's shoulders, much after the manner in which a strolling gypsy might arrange her gay silk bandanna.

Nor does this Spanish influence in a season of Oriental inspiration prove Fashion fickle. The Spanish gypsies were undoubtedly of far Eastern origin, lured, as someone has said, to Southern Spain because its sun has an "almost Oriental splendor."

Hat from French Salon, Fifth Floor

Turbans—Persian, Turkish, Hindoo

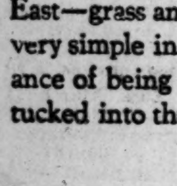

Once before Paris knew the extremity of a twisted and swathed head-dress—when the lovely Mme. de Staël's hair-dresser "seized upon a piece of fine lace and muslin hanging on a chair" and twisted it about her enormous wig.

But the Turbans of 1920 are distinctly of the far East—grass and Hindoo weaves known this season as batavia cloth—very simple in their arrangement. The one sketched has the appearance of being tied after it was put on the head, and roses have been tucked into the knot. There are, too, many less extreme styles.

From the American Room, Fifth Floor

Hats for Spring

WHEN all the fashionable world might well have come to believe that there was no new thing in Hat styles, that the designers must have exhausted every source of inspiration—when Hats patterned after military headgear are passé, and Hats traceable to great historical epochs lack newness—behold, the resourcefulness of the French, in presenting us with Hats patterned after those of many a foreign land!

In the Millinery displays this week, the peaked Hat of Chinese coolies shares attention with the swirled Turban of Eastern lands; and the scintillant head-dress of old Egypt vies with the draped kerchief of sunny Spain.

Good taste has been at work—translating barbaric, irregularly-woven stuffs into elegant Chantilly laces; perishable braided rushes into fine leather; lines too extreme have been modified; exquisite ornaments have been effectively employed.

Women accustomed to dressing in quiet, good taste need not despair that their requirements have been neglected in the season's diverting riot of bright raffia, brilliant leather, dyed beads.

While the part far lands have played in Spring 1920 styles is insistently demonstrated on every hand, the quiet simplicity which many American women prefer has been so well-studied and ably presented that it gains a new charm. The entire Millinery Salons present their Spring Exposition now.

Fifth Floor, North and Middle Rooms

The very wearable Hat in the large sketch above has the shape of a pagoda roof, but it is all covered with blue silk roses. What might have been a "queue" became ribbon loops in the hands of the clever milliner.

"Woman Decorative . . . struts in the stiff manner of Egyptian bas-reliefs across walls of ancient ruins, or sits in angular serenity gazing into the future through the narrow slits of Egyptian eyes."

Spring Accessories

"Give the most careful attention to your extremities—shoes, gloves and hats, . . . and we would add, umbrella, parasol, fan, jewels; in fact, every detail."

IN A SEASON when Oriental color and line dominate many of the styles, it is not surprising to find painted *Parasols* in Japanese shape. One has a gorgeously colored peacock decoration. Others are delightfully quaint, many-ruffled affairs; others, again, shepherd-checked taffetas of tailored silhouette, with smart handles. *First Floor, State*

Handkerchiefs and Gloves

The former color-tipped, or all of color, with monograms of unusual distinction; the latter in the favored eight-button mousquetaire style in all of the desirable Spring tones. *First Floor, State*

Brilliant Sashes or Slender Belts

Spring Fashion defines the waist-line in either of these extreme ways. The Roman striped and bayadere Sashes are richly fringed in color; while the leather Belts continue narrow and modest in hue, sometimes nickel-studded. *First Floor, South, State*

"Andalusia" silk Scarfs, shaped in the true Spanish fashion, come in cream and black lace. *Lace Section, First Floor, State*

Beautiful hand-carved Spanish Combs of various shapes are fitting accessories. *First Floor, Middle, Wabash*

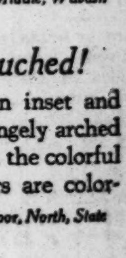

Beaded Hand Bags of Fine Workmanship

reproduce, in exquisite colors, Persian motifs, while new silk Bags—moire, French-striped and checked—are mounted with sterling, celluloid or metal. *First Floor, Middle, Wabash*

Even Hosiery Is Color-Touched!

Gold embroidered, or lace medallion inset and Persian rose outlined, or having strangely arched motifs, novelty Silk Hosiery takes on the colorful character of the season. Certain pairs are color-beaded. *First Floor, North, State*

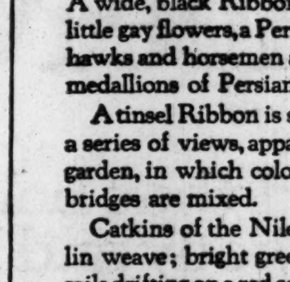

Gorgeous Ribbons of Oriental Inspiration

A wide, black Ribbon takes an allover pattern of little gay flowers, a Persian hunt in which stags and hawks and horsemen are prominent, and large gold medallions of Persian ladies strolling in a garden.

A tinsel Ribbon is striped with what seem to be a series of views, apparently lifted from a Chinese garden, in which colorful fans, dwarfed trees and bridges are mixed.

Catkins of the Nile are embroidered on a poplin weave; bright green and blue birds and junk sails drifting on a red sea lend a maze of tropical color to another. Cryptic, angular Egyptian ladies and iridescent lotus blooms are brocaded on others. *First Floor, North, State*

Vestees of Tricolette and Duvetyn

are also stamped with the impress of the Orient, Persian chase and Chinese garden being presented in a variety of vividly-colored patterns. *First Floor, Middle, State*

All the ACCESSORIES OF DRESS SECTIONS feature the newest ideas in the *Spring Exposition* this week.

Chicago Daily Tribune
THE WORLD'S GREATEST NEWSPAPER

TUESDAY, MARCH 16, 1920.

NAB 2 MORE IN BERTHA WIEBECK DEATH INQUIRY

Chambliss Dismisses His Political Lawyers.

State's Attorney Hoyne's detectives made two arrests last night in connection with the death of Bertha Wiebeck. A man and a woman, both Negroes, were held incommunicado after an inquisition into the 17 year old white girl's charge against Dorsey Chambliss, Negro ex-policeman, which lasted until after midnight.

George T. Kenney, the prosecutor's secretary, said he was convinced the prisoners knew more of the truth of Bertha's assertion that the former patrolman placed her in a house of ill fame, where he and other men of his race visited her, than they had been willing to reveal.

Four other witnesses, including a Negro policeman, were interrogated. The second police officer is declared to be one of a number whom Chambliss conducted to the residence of Mrs. Emma Ross at 3525 South State street while the girl was held captive there.

Question White Woman.

Three colored men and a white woman were the others subjected to the prolonged questioning of Assistant State's Atorneys John Prystalski and James T. McShane and Morris Wilson, chief investigator of the state's attorney's staff.

Unless Chambliss is indicted by the grand jury today, the state will be obliged to reveal its evidence when the former patrolman is arraigned before Judge Stelk in the Municipal court on Wednesday, charged with two offenses which involve jail penalties. According to Attorney General Brundage, the Chicago crime commission and other civic and social organizations, which have espoused Bertha's cause, Chambliss should be tried as a felon.

May Free Two Witnesses.

The prosecutor may elect to drop the Municipal court case before indictments are returned. In that case, however, Mrs. Ross will be released from her bond, and James (Peg Leg) Murphy, who is alleged to have seen Chambliss in the house with the girl, but who now denies it, will likewise be freed. The latter has been held in jail as a witness.

Mr. Kenney refused to say definitely that Chambliss' indictment would be asked.

"If we were to indict," he said, "we would expect to convict."

Dismisses Two Lawyers.

Chambliss dismissed as his counsel yesterday, both Ald. Louis B. Anderson of the Second ward, and James P. Harrold, law partner of Ald. John H. Lyle.

The accused wrote letters to both his former lawyers. The one to Anderson read:

"I am convinced from the various newspaper publications in relation to my case that your position as alderman is responsible for the repeated intimations that political influences were being exerted in my behalf. This, I believe, tends to prejudice my case in the public mind. My chief desire is to have a hearing in court, free from any imputations of sinister influence.

"With that end in view, I have concluded that my best interest is this matter will be served by your consenting to let me employ other counsel who are free from political connections."

The letter to Mr. Harrold was similar, except Chambliss mentioned the attorney's "business association with Ald. Lyle" as the factor that might tend to prejudice his case.

STRIKE CANCELS SHIP BOOKINGS, TIES UP FREIGHT

New York, March 15.—Coastwise shipping interests today canceled all passenger bookings and placed an embargo on freight consigned to southern ports because of the strike of longshoremen for higher pay and shorter hours.

The men are demanding an increase from 65 cents to $1 an hour, with $2 an hour for overtime, although at a conference with managers of the coastwise steamship companies late today, union leaders agreed to modify their demands for $1 an hour and $2 overtime, saying the rate of 80c an hour and $1.20 for overtime, which is paid the longshoremen engaged in handling deep sea cargoes, would be acceptable.

Recover $13,000 Silks and Arrest Three in 3 Hours

Three hours after the West Chicago avenue police heard that $13,000 worth of silks had been taken from a freight car in the yards at Carroll avenue, they had recovered the goods and arrested three men—Nels Inglebritson, 490 Milwaukee avenue, switchman; William Martin, 819 North Mozart street, and Edward Hammell, 630 North Central Park avenue. Inglebritson confessed that the three men had taken the silks to his house. The police who made the arrests are Sergt. Hugh McCarthy, and Detectives Vanata, Swenson, Pfannkuche, and Burger.

R. H. Donnelley, Chicago, Heads Advertising Clubs

New York, March 15.—Reuben H. Donnelley of Chicago was appointed president of the Associated Advertising Clubs of America at a meeting of the executive board of the association held here today. He succeeds E. T. Meredith, who resigned following his appointment by President Wilson as secretary of agriculture.

CITY NEWS BRIEFS

COINS OF THE 1920 mintage made their first appearance in the loop.

CHIEF GARRITY said policemen should be granted a $300 increase in pay.

REGISTRATION DAY today at Cicero for an election to be held next Tuesday.

SAMUEL S. COOK was made defendant in a $10,000 damage suit filed by Minnie Bleinstein.

THE QUESTION of free textbooks for the schools may be put on the little ballot next fall.

MAYOR THOMPSON announced he would sign the police department reorganization ordinance.

WEST KENILWORTH citizens will vote April 20 on the proposition of annexation to Kenilworth.

ALLEN E. CARLISLE, parcels post clerk at the postoffice, confessed the theft of $1,170 in diamonds.

THE CITY COUNCIL will decide today whether the building height limit shall be increased from 200 to 260 feet.

AS A TOKEN OF THANKS for a gift of flour from Chicago, a Belgian girl embroidered a flour sack and sent it to Chief Garrity.

A 50 CENT TAX on burial permits is planned by the special license committee as a means of raising additional municipal revenues.

MISS HATTIE HUNT, formerly of Mercy home, 2834 South Wabash avenue, is dead and the police are seeking trace of a brother said to live in Chicago.

CHARLES ALLEN, shot by Otto P. Gross when, it is charged, he and three other men held up Gross' saloon at 3159 West Chicago avenue, died of his wounds.

FOR PROMOTING the forget-me-not tag day, Miss Margaret Schmitz of 5200 Bishop street has received a decoration from the duchess of Vendome, sister of King Albert.

SUPERINTENDENT OF SCHOOLS Peter A. Mortenson, returning from Washington, said Secretary of War Baker had promised his aid to help maintain the reserve officers' training corps, of which the high school cadets are a unit.

THE HOME of Frank D. Sprague, 919 Ainslie street, was robbed of $3,000 worth of silver, jewelry, and clothing. Miss Agnes Boland, maid in the house next door, saw the burglar leave and followed him three blocks, hoping to see a policeman. The man jumped a street car and escaped.

PARENTS USED TO SPANK 'EM; NOW THEY FORM UNION

Philadelphia, Pa., March 15.—[Special.]—Back to crinoline and ruffles for the "child set" of Philadelphia. No more of the Theda Bara backless gowns with the tantalizing shoulder strap for the child of 14 or thereabouts.

There are to be 8 o'clock parties, ending at midnight, and something less pretentious and indigestible than refreshments of a four course supper.

So decreed the fashionable "Parents' union," which, in sheer desperation, met at the home of Mrs. Charlton Yariall. An executive committee was appointed, headed by Mrs. John S. Newboldt, to draw rules putting a stop to the popular mimicry of the older set.

2, Lashed to Rigging 14 Hours, Survive Wreck

Woods Hole, Mass., March 15.—Survivors of a crew of six, four of whom were washed away by high seas, Capt. William Reicker and Seaman Joseph C. Watkins of the schooner Isaiah K. Stetson were brought here today by the coast guard cutter Acushnet. The men had been fourteen hours lashed to the rigging of their craft, which sank on the west side of Handkerchief Shoal yesterday morning.

U. S. Steamer with 255 Aboard in Peril at Sea

Wilmington, N. C., March 15.—A wireless today reported the Mohawk of the Clyde line, New York to Jacksonville, twenty-four miles southwest of Cape Lookout, with its engine dead. The cutter Manning of Norfolk is steaming toward the distressed vessel, which has aboard 214 passengers and a crew of forty-one.

$100,000 BONDS, BANK LOOT, DUG UP IN PIG STY

Found by Detectives on Wadsworth Farm.

A water soaked gunny sack, in which were Liberty and other bonds roughly appraised at $100,000, was dug from the pig farm of Guy Wadsworth, former policeman, at Dalton, Ill., yesterday by detectives from State's Attorney Hoyne's office, who were seeking evidence against Wadsworth as the head of a band of thieves.

Detective Sergeants Murphy, Brennan, Costello, and Oakey came upon the cache, after the former policeman had persuaded them to accompany him to the farm in order that the pigs, who have been somewhat "up against it" since Wadsworth was arrested, might have fresh water and food.

While Wadsworth filled the troughs Murphy and Costello took a turn about the yard and observed a place where the ground seemed to have been freshly turned. Since a former visit had unearthed forty pounds of dynamite, nitroglycerin, fuse, revolvers, and safeblowing tools, the detectives, after vainly attempting to induce Wadsworth to explain marks in the earth, set to with shovels, and shortly came upon the sack.

From Indiana Banks.

The loot is believed to have been taken principally in Indiana, where eight or ten robberies have been attributed to the operation of Wadsworth and his men. But the condition of the bonds—many of which had been stuck together and were defaced—necessitated the drying of them before a detailed investigation could be made. The sack was taken to the Criminal courts building and placed in the boiler room.

Fifty safe robberies have been traced in all to Wadsworth's operations, which were climaxed by the murder of Thomas O'Donnell, a watchman for the Western Shade Cloth company.

Blames Pal for Killing.

The former policeman confessed that he had been present when the killing took place during an attempted cracking of the firm's vault, but said that Harry Andre, a conductor for the American Railway Express company, had fired the shot.

GIRL "OUT WEST" BOBS UP HERE TO ACCUSE SUSPECT

Miss Alice Haas, residing at the Cooper-Carlton hotel, is sure she isn't in California—and therefore she is inclined to believe that Miss Lena Simmons is shading the truth a bit.

Miss Haas lost her meshbag a few days ago. It contained some letters, a gold watch case which had been converted into a receptacle for a powder puff, and the check "stubs" for two wrist watches which she had taken to Lewy Bros., 269 South State street, to be repaired.

She asked the jewelers to be on the lookout for any one who came to claim the watches.

Yesterday a young woman calling herself Mary James presented the "stubs." Detectives Max Redlich and Michael Trant were notified, as was Miss Haas. "Miss James," when she learned she was suspected, hit Julius Barnard, manager of the jewelry store, in the face with her handbag, it is said.

At the station she said Miss Haas had given her the "stubs"; Miss Haas "was in California, but would be in Chicago in a few days." Miss Haas entered the station just then and there was a "scene." "Miss James" wept. At detention home No. 1 she admitted she is Miss Simmons of 323 Webster avenue, and sent for her mother, Mrs. Sarah Simmons. She told ma the meshbag belonging to Miss Haas might be found in a drawer at home. It was, but the vanity case, a bank book, and the letters were gone. Miss Simmons said she had burned the letters.

$3,000 a Month Man Sued; Wife Names Other Woman

Ernest A. Keappler, a contractor with a monthly income of $3,000, was sued for divorce yesterday by Mrs. Elfrieda Keappler, who named Margaret Clark, alias Bove, as co-respondent.

AIN'T IT A GRAND AND GLORIOUS FEELIN'

[Copyright: New York Tribune, Inc.]

WOMEN SCORNED RUINED HIS FILM FIRM, SAYS BOY

Nasty, Cheap, Little Lie, Chorus Two.

The Great Northern Film company was built in the graveyard of dead hopes, because no fewer than three of its women backers demanded that he teach them what he knew of love, Jerome Hershenson, its 21 year old impresario, told Judge Hugo Pam of the Criminal court yesterday.

"In the interests of reel art," he added, "I was obliged to dash the hopes of two. So they caused my arrest and are responsible for my prosecution as a confidence artist."

Women Storm at Story.

He named as the disgruntled ones Mrs. Edna Weamer of 7112 Greenwood avenue, who mortgaged her household effects in order to invest $75 in his venture, and Mrs. Rose Bals of 28 South Kedzie avenue, who made a $150 contribution. Their aspirations to star in the projected screen production, it developed, were defeated by those of Mrs. Charlotte Seimek of 1215 North Ashland avenue, who was divorced shortly after her business relations with Hr. Hershenson began.

Mrs. Weamer and Mrs. Bals were incensed at their ex-tutor's explanation.

"It's a lie!" said Mrs. Weamer.

"It's a nasty, little, mean, cheap lie!" elaborated Mrs. Bals. "And he's a nasty, little, mean, cheap man!"

Ask Impresario's Arrest.

Assistant State's Attorney Walter T. Stanton admonished, "Silence!" So Mr. Hershenson's former pupils waylaid Judge Pam after court had adjourned.

"We want that man rearrested!" cried Mrs. Weamer.

"We can prefer five more charges against him," Mrs. Bals declared; "slander, defamation of character, libel, disorderly conduct, and contempt of court!"

The judge explained it would be inappropriate for him to issue the warrants, since he might have to be a witness on their behalf. Whereupon the aspirants for film fame departed to find a Municipal judge. The movie promoter will be cross-examined by Mr. Stanton today.

INJURIES PROVE FATAL.

John Mieleiaz, Chicago Heights, laborer, died yesterday of injuries received on Saturday when the side of a gravel dump car fell upon him.

CITY OFFICIALS PLAN TROUBLE FOR LANDLORDS

Commissioner of Health John Dill Robertson and Ald. Robert J. Mulcahy, chairman of the city council rent committee, conferred yesterday regarding the coöperation of the department with the aldermen in punishing landlords who defy the committee. After the conference Dr. Robertson announced that he would aid the committee in any way possible, including the dispatching of health inspectors to the buildings of the landlords who have ignored requests of the aldermanic committee for appearances before them.

Abraham Liebling, publisher of the Jewish Daily Press of 1351 West Roosevelt road, who is the owner of a number of large apartment buildings, yesterday notified his tenants that he could see no reason for an increase in rental during the coming year, and that leases would be renewed on the same basis as for the last twelve months.

NEGRO SPIRITED FROM JAIL TO AVERT LYNCHING

New Albany, Ind., March 15.—A mob of several hundred persons swarmed about the city jail tonight intending to lynch Charles Pearson, a Negro, alleged to have attacked Mrs. Cecilie Summers here Sunday night. Officers spirited the Negro to Jeffersonville reformatory for safekeeping.

Chief of Police McCulloch faced the mob in front of the jail and pleaded that it disperse. The leaders demanded to search the jail. The chief then allowed a member of the crowd to search the cells, and when he reported that the Negro had been taken elsewhere the crowd dispersed.

Mrs. Summers, who was beaten into insensibility, identified Pearson as the assailant.

Fond du Lac Cut Off by Floods Stopping Trains

Milwaukee, Wis., March 15.—Railroad communication north of Fond du Lac was completely stopped tonight as the result of high water, which washed out bridges on both the Northwestern and Soo lines, as well as interurban tracks.

Northwestern train No. 116 was derailed about twenty miles north of Fond du Lac. Twenty persons are reported slightly injured.

BLEYER STUNNED AT FIRST WORD OF SON'S TRAGEDY

Arrives from Cuba; Is Told of Details.

Col. Charles E. Bleyer learned for the first time the circumstances surrounding the shooting of his son, Capt. Clifford Bleyer, when he arrived in Chicago yesterday morning after a hurried trip from Cuba.

Fellow members of the Union League club had omitted any mention of Ruth Randall, slayer of the captain, in cabling their old friend of his son's death. Roger Tuttle, secretary of the Bleyer advertising agency, and A. C. Torbert told him the true story as they were taking him from the station.

News Stuns Colonel.

The colonel was stunned. His face showed the anguish he was suffering. It was only with difficulty he could walk.

According to attachés of the undertaking rooms where Capt. Bleyer's body is awaiting burial the colonel made no visit there yesterday. The ordeal was thought to be too great for him. In the evening Col. Bleyer, accompanied by friends, visited his son's widow, but no plans were made for the funeral.

Resume Inquest Today.

"He was too badly crushed to say or do anything," said Mr. Torbert last night. "It was very sad news for Col. Bleyer to bear."

Today the inquest into the double death will be resumed by Coroner Hoffman.

Elevator Boy Held for Theft of $60,000 Necklace in N. Y.

New York, March 15.—Theft of a $60,000 diamond necklace from Mrs. Emily Ladenburg, widow of Adolph Ladenburg, was learned tonight, when Saul Rothman, an elevator operator of the apartment house in which she lives was arrested, charged with robbery. The necklace was recovered, according to the police, at Rothman's home.

Wife Seeks Divorce After Husband Shoots at Her

Mrs. Margaret Golding of Melrose Park filed a bill for divorce yesterday charging Thomas Golding with cruelty and that last Saturday he fired several shots at her.

THE INQUIRING REPORTER

Every Day He Asks Five Persons, Picked at Random, a Question.

Today's Question.

Should the government take steps to put and keep Liberty bonds at par?

The Answers.

WALTER G. JACOBSEN, 1156 West Sixty-ninth street, deputy clerk, Superior court clerk's office—By all means. When we were buying bonds the salesmen said they were the world's best investment, that our government was behind them, and that they were the same as cash. Well, I ask you—did the salesmen tell the truth?

FRED C. ULRICH, St. Charles, Ill., a reporter on a legal newspaper—I should say. I loaded up on bonds and now I find the price has taken a big tumble. I can't even get the money I paid for them.

A. L. KRICK, 749 Lorel avenue, a salesman—Is it posible? Stocks and bonds fluctuate according to market conditions, so how can the government keep its bonds at par?

MISS A. BYRNE, 1449 Fuller street, a stenographer—Yes. I paid $100 for my bonds and I want $100 back.

R. J. BLAKE, 30 North Michigan avenue, a dentist—If it is possible, I say yes. The promises the salesmen made to the people during the war must be lived up to.

ILLINOIS' CREW HERE WITH TALE OF 15 DAYS IN ICE

A story of a fifteen days' imprisonment in the ice was brought to Chicago last night by Capt. Daniel J. McGarity and the fifty members of the crew of the Goodrich liner Illinois.

The Illinois was caught fifteen miles off St. Joseph. Rations became depleted and the crew were limited to two meals a day. The steamer Missouri bucked the ice field and helped to free the Illinois.

"We want to tell you about St. Joseph," said First Mate Edward Wilson. "Some of the crew walked fourteen miles in an endeavor to reach that town for relief. They found open water within a mile of the shore and were unable to negotiate it. They fired revolvers and waved distress signals. But St. Joseph sent no help. There is a life saving station there, too."

Tobacco supplies were exhausted and the men were reduced to smoking tea leaves, oakum, and in some instances coffee.

75,000 PAY TAX OF $100,000,000 HERE ON LAST DAY

$400,000,000 Chicago Total Sets Record.

Seventy-five thousand men and women paid income taxes in Chicago yesterday. Dollars came in in quantities that deluged hundreds of perspiring government workers on the fifth floor of the federal building, overran every cash drawer that could be commandeered into service, and eventually had to be baled and boxed and rushed hourly to the federal reserve bank.

The tax payers fought heroically through the day to make their contributions. They all had visions of iron doors of Leavenworth prison opening on the stroke of 12 midnight and had no intention of falling short of that deadline with their income taxes.

Rush Keeps Up to Midnight.

Until midnight the last day rush stormed the federal building. An estimated $100,000,000 in first quarterly payments had rolled into the treasury by 7 p. m., and Collector Harry W. Mager estimated that 375,000 schedules calling for more than $400,000,000 for the year had been checked off to the credit of Chicago.

Reports from every substation in the city, THE TRIBUNE branch, banks, department stores, and district branches showed the same remarkable increase in tax returns. One big Chicago corporation alone rushed under the last day wire with $6,000,000 for the general "jack pot." Another paid in $3,000,000, and other big firms, determined to collect their interest on their tax money until the last minute, swelled the record breaking total.

Scorns "Six Figures."

At 3:30 p. m., when the crowds about the return desks and cashier cages were largest, a big business man pushed his way through the press demanding loudly for service.

"Get yer receipt," a laconic deputy advised, pushing the taxpayer into line. "Then pay the cashier!"

"But this is important," protested the man. "Runs to six figures. Where's the boss?"

"Six figures are pikers," returned the guard. "The boss can't bother to talk about a million today. He's busy. You can pay it right here."

$3,000,000 in One Lump.

Even the proximity of $3,000,000 in currency, carried in a huge box by E. B. McCabe, former collector in charge of the Peoria district, failed to cause a stir in the crowded corridors. The Peoria agent lugged his money into an elevator filled with anxious taxpayers, had to carry it to the fifth floor because the crush was too strong for him to leave his place, and then carry it down to the fourth floor to deliver it in person to Collector Mager and Chief of Field Deputies Thomas J. O'Brien.

"We are in the clear and so is Chicago," declared Collector Mager shortly before midnight. "It is impossible to give exact figures, but the city has broken all records in the amount of returns. It is now simply a matter of adding the totals and rushing the money to the bank. I do not believe that we will have to prosecute many delinquents. Chicago has paid up admirably."

TRIBUNE BUREAU RECORD

THE TRIBUNE'S income tax bureau closed at 5:30 p. m., after giving the taxpayers the most efficient service possible every day since the beginning of the filing period, Jan. 19. Over 50,000 income tax blanks were distributed, over 12,000 completed returns were filed, and 83,000 taxpayers were taken care of, either in the bureau or through the mail.

One of the deputy collectors assigned to the bureau, Michael J. McCoy, himself one of the best authorities on income tax in the city, is responsible for the remark that THE TRIBUNE bureau rendered more efficient service and accomplished more than any other income tax station in the country, with the possible exception of the federal building in Chicago and that in New York.

There were many times, and sometimes many days at a time, that the government supply of blank forms for incomes of less than $5,000 was exhausted in the city and at these times THE TRIBUNE'S bureau was the only place in Chicago where these blanks could be obtained. THE TRIBUNE accomplished this by printing its own blanks.

During the last three days THE TRIBUNE not only printed the blanks to supply all patrons of its bureau, but kept the Federal building supplied.

HUGE PAYMENTS MADE.

Washington, D. C., March 15.—Treasury officials estimated that the first installment of income and profits taxes, due today, one-fourth of the total, would amount to about $900,000,000. Coincidentally with the tax payment, treasury certificates aggregating about $775,000,000 matured, which must be retired with the money collected.

Treasury officials did not expect to give a complete statement of the first installment payments before Friday.

When the books close tonight, those who failed to make payment become subject to penalty. Payments by mail, postmarked today or earlier, will be credited even if received after midnight.

Flood of Gold in New York.

New York, March 15.—William H. Edwards, collector of internal revenue for Manhattan, estimated that more than 400,000 returns have been made in this district. A golden stream poured in from corporations. Eight millions, representing only a quarter payment, was turned in by one concern, while another delivered a certified check for $5,000,000. Official estimates put the total amount collected at $250,000,000.

RECORD RECEIPTS BRING A LOWER PRICE FOR HOGS

CHICAGO LIVE STOCK

Prices for live stock at Chicago yesterday were:

HOGS.	
Bulk of sales	$14.10@15.70
Heavy butchers	14.10@14.70
Butchers, 190@220 lbs	15.50@15.80
Medium weights	14.25@14.90
Heavy and mixed packing	13.20@14.25
Rough, heavy packing	12.60@13.15
Light bacon, 160@190 lbs.	15.60@15.90
Light mixed, 140@160 lbs.	15.10@15.50
Pigs, 80x135 lbs	12.00@15.00
Stags, subject to dockage	12.00@12.75
CATTLE.	
Prime steers	$15.25@15.50
Good to choice steers	13.00@15.15
Common to good steers	11.00@12.90
Canning to inferior steers	8.75@10.00
Bulk of beef steers	11.50@14.00
Yearlings, poor to fancy	12.25@14.50
Fat cows and heifers	7.50@13.00
Canning cows and heifers	4.50@ 6.50
Stockers and feeds	7.50@11.75
Bulls, plain to best	6.75@11.00
Fair to fancy calves	13.50@17.50
SHEEP AND LAMBS.	
Western lambs, all grades	$16.00@19.50
Native lambs	16.00@18.75
Lambs, poor to best culls	14.00@16.00
Feeding lambs	16.00@18.00
Ewes, culls to best	7.00@14.25
Wethers, poor to best	11.00@14.75
Yearlings, poor to best	15.00@17.50
Bucks and stags	8.00@10.00

Shorn lots, $2.00@3.00 below above quotations.

Largest Monday's receipts of hogs in practically two months forced a 10@40c decline in values. Including 8,540 held over from Saturday more than 50,000 were in the pens. Shippers purchased 14,000 and 12,000 remained unsold. Light showed least decline selling as high as $15.90.

Better grades of 240@300 lb hogs were largely 25@30c lower. Armour's droves of 6,500 cost $14.75 and the Swift houses secured 4,600 at a cost of $14.35. Several shipping droves of light cost $15.60@15.65. Day's general average was $14.90, against $15.10 Saturday.

More cattle and sheep arrived than the trade expected, causing a general decline of 10@25c for most offerings. Top steers averaging 1,527 lbs sold at $15.50, with $14.50 next highest. Few lambs went above $18.75. Some native wethers sold at $15.00.

Seven western markets received 58,000 cattle, 125,000 hogs, and 55,000 sheep, against 41,000 cattle, 94,000 hogs, and 48,000 sheep the previous Monday and 49,000 cattle, 108,000 hogs, and 50,000 sheep a year ago.

Receipts for today are estimated at 17,000 cattle, 35,000 hogs, and 12,000 sheep, against 14,416 cattle, 22,464 hogs, and 10,819 sheep at Chicago the corresponding Tuesday a year ago.

LIVE STOCK MOVEMENTS AT CHICAGO.

Receipts—	Cattle.	Calves.	Hogs.	Sheep.
Mon., Mar. 15.	19,000	2,000	52,000	23,000
Last week	56,705	15,550	155,731	53,792
Prev. week	45,211	13,685	150,061	55,707
Year ago	47,983	17,250	167,990	63,210
Shipments—				
Mon., Mar. 15.	4,000	300	14,000	4,000
Last week	15,735	355	41,175	9,456
Prev. week	14,807	885	35,567	13,451
Year ago	17,053	561	38,514	17,603

OUTSIDE LIVE STOCK MARKETS.

HOGS.

Buffalo ruled steady and other points largely 25@35c lower. Receipts and prices follow:

	Receipts.	Top.	Bulk.
Kansas City	17,000	$15.20	$13.50@15.00
Omaha	13,500	15.05	13.75@14.75
St. Louis	16,000	15.80	15.40@15.55
St. Joseph	11,000	14.90	13.35@14.00
Sioux City	7,500	15.10	14.00@14.90
Indianapolis	5,000	16.00	15.70@16.00
East Buffalo	11,000	16.85	16.00@16.75
Pittsburgh	5,000	16.85	16.00@16.75

CATTLE.

Omaha was 25c lower and other markets steady to 15c lower. Receipts and prices follow:

	Receipts.	Beef steers.	Cows and heifers.
Kansas City	14,000	$8.10@14.00	$4.00@11.50
Omaha	10,500	8.25@14.10	3.85@11.35
St. Louis	5,200	8.00@13.95	3.70@11.00
St. Joseph	4,100	8.00@14.10	4.00@11.25

SHEEP.

There were general declines of 10@50c, with Omaha off most. Receipts and prices follow:

	Receipts.	Lambs.	Sheep and yearlings.
Kas City	12,000	$14.00@18.60	$5.00@14.00
Omaha	9,500	14.00@18.35	5.00@14.00
St. Louis	1,300	14.50@19.50	5.50@14.50
St. Joseph	5,000	14.00@19.00	5.00@14.00
E. Buffalo	7,000	15.00@20.50	8.00@15.50

BOSTON STOCK TRANSACTIONS

	Sales.	High.	Low.	Close.
MINING.				
Ahmeek	50	71	71	71
Big Heart	1,970	9¼	9	9⅛
Cal & Ariz	115	63	62	62½
Carson	1,380	23⅜	22⅞	23
East Butte	50	14½	14¼	14½
Isle Royale	100	33	32½	33
Mayflower-O C	156	9	8⅝	8¾
Mohawk	65	67	67	67
New Cornelia	400	20⅛	20	20
New River pfd	340	83	83	83
Old Dom	25	32½	32½	32½
St Mary's Land	50	46	45	45
South Lake	150	35	25	25
RAILROADS.				
Bost & Albany	54	130	128⅛	130
Bost Elev	33	65½	65	65½
Do pfd	60	87	87	87
Bost Prov	20	143	143	143
Mass Elec pfd	130	11½	11	11
N Y N H & H	157	36⅛	35¼	35¼
West End pfd	25	53	53	53
MISCELLANEOUS.				
Am Agr	30	92	91	92
Am Oil Engr	4,910	7¼	6½	6⅞
Am T & T	295	100	99¾	99¾
Easternship Stshp	225	23¾	23½	23¾
Do pfd	50	77	75	75
Edison	35	153	153	153
Elder	275	29¾	29½	29½
Gray	115	34	34	34
Int Cot Mills	65	66	66	66
Int Prod	100	25	24¾	25
Mass Gas	12[illegible]	72	72	72
Do pfd	[illegible]	61	60⅛	60⅛
Mex Inv	50	44½	44½	44½
Ohio Body	710	33½	32	33¼
Shawmut Steams	150	24	24	24
Simms	250	19	17¼	18½
Uni Drug 1st pfd	62	51	50⅝	51
Uni Fruit	130	205	199	203
United Shoe	283	47¼	46¼	46⅝
Do pfd	70	26	25⅝	26
Ventura	1,095	17⅛	16¾	17
Waldorf	2,725	21½	21¼	21¼
Walworth	200	22⅝	22	22¼
Wickwire	365	27¾	27	27¼

NEW YORK BOND TRANSACTIONS

No. thous.	High.	Low.	Close.
510 U S Lib 3½s	96.18	95.86	96.10
25 do 1st 4s	90.66	90.50	90.66
260 do 2d 4s	89.58	89.40	89.58
64 do 1st 4¼s	91.10	90.90	90.94
1265 do 2d 4¼s	89.94	89.72	89.80
1411 do 3d 4¼s	93.18	93.00	93.02
1932 do 4th 4¼s	90.16	90.02	90.02
1647 U S Vic 4¾s	97.70	97.32	97.50
771 do 3¾s	97.60	97.36	97.58
593 Anglo-Fr 5s	97[illegible]	97½	97⅝
16 Paris 6s	90	90	90
10 Dom Can 5½s, 1921	97⅝	97⅝	97⅝
23 do 1929	93⅞	93⅝	93⅞
12 do 5s 1921	97¼	97	97¼
109 Jap 1st 4½s	76	74¾	75⅜
50 do 2d 4½s	75	73⅞	74
133 do sterling 4s	61	60	60½
86 U K 5½s	96¼	96	96⅛
43 do 1922	92⅛	92	92⅛
9 do 1929	91	90¾	91
21 do 1937	89¼	88½	88½
82 Atch genl 4s	78	77½	78
7 do 1960	86	85½	85½
5 do adj 4s	68	68	68
7 Atl C L 1st 4s	76¼	76	76
17 B & O 6s	87	87	87
25 do cv 4½s	65½	65	65
14 do refg 5s	65	64⅜	64⅜
6 do gold 4s	64½	64¼	64¼
8 do P L 3½s	82¾	82¾	82¾
6 do P W Va 4s	57	56	57
16 do 3½s	74¾	73¾	74¾
1 Beth S 1st 5s	92¼	92¼	92¼
7 do P M 5s	85	84¼	85
19 Braden 6s	91⅛	91⅛	91⅛
5 Bkln R T 7s	47	47	47
5 B U Elev 5s	62	62	62
18 Cent Lea 5s	94½	94½	94½
20 C & O cv 5s	80	79¾	80
16 do cv 4½s	74⅝	73⅞	74⅛
11 C B & Q Ill 3½s	71¼	71¼	71¼
78 do joint 4s	74⅛	73⅞	74
16 C & E I ref 4s	25	25	25
15 C G W 4s	55⅝	55⅛	55⅝
10 St Paul genl 1½s	75	75¼	75¼
7 do cv 4½s	72½	72	72⅜
8 do refg 4½s	60¾	60¼	60¾
42 C R I & P ref 4s	67½	67	67⅛
11 Chile 7s	102½	102	102½
5 do 6s	78½	78½	78½
28 Con Gas 7s	100¾	100½	100½
22 Denver ref 5s	42⅞	42½	42¾
8 do 4½s	67⅝	67½	67⅝
8 do con 4s	64	63½	63⅞
10 Distillers 5s	79½	79⅜	79½
4 Erie P L 4s	56	55½	56
8 do cv 4s	40½	40	40
7 do D	43½	43	43
4 H & Man ref 5s	58¾	58½	58¾
31 do inc 5s	18½	18	18
9 Ill Cent ref 4s	72½	71½	71½
10 Ill Steel 4½s	80½	80½	80½
96 Int Metro 4½s	19⅛	17¾	18¾
53 do ctfs	18¾	17½	18¾
182 Int R T ref 5s	56½	55	56⅛
9 Marine 6s	89¼	89⅛	89¼
10 K C Sou 5s	70	69¾	69¾
9 K C Term 4s	71	70½	70½
10 Lack Steel 5s	93	93	93
10 L S & M S 4s	87	87	87
6 Lor 7s	108¼	108¼	108¼
2 L & N 5s	97	97	97
5 do uni 4s	81⅜	81	81
10 Midvale 5s	83⅛	83	83
33 Mo Pac gen 4s	56½	56	56
13 N O Term 4s	61⅜	60⅞	60⅞
25 N Y Cent 6s	92⅛	91⅞	92⅛
62 do con 4s	70	68⅞	70
11 New Haven 6s	76½	76	76½
5 N Y Tel 6s	95½	95½	95½
5 do 4½s	79	79	79
20 N Y Ry ref 4s ctfs	27¾	27¾	27¾
5 N Y State Ry 4½s	53	53	53
5 Norf & So 5s A	54⅜	54⅜	54⅜
29 Nor Pac 4s	75	74⅞	74⅞
6 do 3s	53¼	53¼	53¼
8 Ore S Line 4s	81	81	81
7 Pac Tel 5s	87⅝	87½	87½
9 Pa 5s 1968	89⅛	89	89
22 do gen 4½s	81¼	81	81¼
10 Phila Co 5s	87½	87½	87½
13 Reading gen 4s	78[illegible]	78⅝	78⅝
5 Rep Steel 5s	89½	88⅛	89½
7 Rio G W 1st 4s	63	62	63
10 R I Ark 4½s	62	61⅜	62
8 St L I M & S 5s	88	88	88
55 St L & S F 4s A	58½	58⅛	58½
18 do 6s C	86⅝	86½	86½
26 do adj 6s	65½	65	65½
52 do inc 6s	50	49½	49¾
1 Seaboard A L ref 4s	45⅜	45⅜	45⅜
5 do adj 5s	38½	38½	38½
1 So B Tel 5s	81	81	81
36 So Pac cv 5s	103¼	103	103¼
11 do cv 4s	79⅛	79	79⅛
2 So Ry 5s	85	84⅝	84⅝
14 do 4s	58½	58	58
22 Texas cv 6s	103¼	103	103
4 Un Pac 6s	101	101	101
13 do cv 4s	84½	84	84
72 do ref 4s	72⅞	72⅛	72¼
6 U R inv 5s	70	70	70
9 U R of S F 4s	30	30	30
8 U S Realty 5s	77	76½	77
18 U S Rubber 5s	84⅛	84	84
24 U S Steel 5s	96¾	96¼	96¼
1 Wilson cv 6s	97	96½	97
43 do cv 6s	92¼	91¾	92¼
7 Wis Cent 4s	69⅛	69⅛	69⅛

Total sales, par value, $11,952,000.

COTTON MARKET

NEW YORK, March 15.—Liquidation inspired by the unsettling German news was quickly absorbed in the cotton market. The close was steady at a net advance of 15@35 points. Port receipts today, 14,312 bales; United States port stocks, 1,329,129; exports, 1,025; exports so far this season, 4,695,059. The census report showed cotton consumed during February was 516,594 bales, equivalent 500 pound bales of lint and 26,320 bales of linters. Futures:

	Open.	High.	Low.	Close.	Prev. close.
March	39.50	40.04	39.50	40.00	39.75
May	36.60	37.23	36.38	37.07	36.90
July	33.60	34.44	33.51	34.20	34.02
October	31.13	31.88	31.01	31.74	31.59
December	30.15	30.95	30.14	30.81	30.60
January	29.75	30.45	29.75	30.45	30.18

Spot unchanged at 41c for middling upland. Sales nil.

Southern spot markets were: Galveston, 42.50c; Savannah, 40.25c; Augusta, 40c; Memphis, 40.50c; Houston, 41c; Little Rock, 40c.

NEW ORLEANS, La.—COTTON—Closed up 10@19 points. Futures:

	Open.	High.	Low.	Close.	Prev. close.
March	30.00	39.50	39.00	39.50	34.92
May	36.70	37.36	36.70	37.20	37.15
July	34.00	34.57	33.98	34.52	34.37
October	31.05	31.60	30.96	31.57	31.35
December	30.24	30.78	30.24	30.78	30.55

Spot quiet and unchanged; middling, 41.00c.

LIVERPOOL.—COTTON—Spot in limited demand; prices lower; good middling, 30.04d; fully middling, 29.04d; middling, 28.04d; low middling, 24.74d; good ordinary, 21.34d; ordinary, 20.54d. Sales, 4,000 bales including 2,300 American. Receipts, 11,000 bales, including 10,100 American. Futures closed steady; March, 26.10d; May, 25.29d; July, 24.10d; October, 22.34d; December, 21.47d; January, 21.22d.

A FIRST MORTGAGE BOND
To Yield
7%

THE COMPANY: One of the largest of its kind in the United States. A company which in itself is a large and important industry.

THE PRODUCT: Pig iron, steel ingots, wire rods and all high grade steel wire products.

RAW MATERIAL: The company controls its own ore supply. Transportation facilities are controlled by associated interests.

NET EARNINGS: Four times annual interest requirements on these bonds.

Send for Circular

E. H. Rollins & Sons
Founded 1876
234 South La Salle Street, Chicago
New York, San Francisco, Milwaukee, Boston, Denver, Detroit, St. Louis

NEW ISSUE

$2,500,000
Motor Wheel Corporation
8% Cumulative First Preferred Stock

THE Motor Wheel Corporation, by the purchase of all the assets of the PRUDDEN WHEEL COMPANY, Lansing, Mich., THE AUTO WHEEL COMPANY, Lansing, Mich., THE GIER PRESSED STEEL COMPANY, Lansing, Mich., and THE WEIS & LESH MANUFACTURING COMPANY, Memphis, Tenn., will become one of the most important manufacturers of motor vehicle wheels in the world.

Through the Gier Pressed Steel plant, it will also have an extensive production of various pressed steel parts for passenger cars and trucks, including hub caps, axle housings, brake drums, etc., and will be equipped to supply metal wheels, should the demand arise.

From Forest to Highway

The Prudden Wheel Company—the first in the United States to adapt the present artillery type of wheel to automotive use—will devote its entire facilities to the manufacture of wheels for passenger cars. The Auto Wheel plant will be devoted to the exclusive manufacture of wheels for motor trucks, which forms an important and increasing part of the business. Through timber holdings in Tennessee, and the mills of The Weis & Lesh Manufacturing Company, the new corporation is assured its hardwood requirements.

These plants as a whole represent a complete cycle in the manufacture of wheels for motor vehicles.

Sales and Net Income

The combined net sales of the four companies have increased from $2,543,427 for the year 1915 to $7,366,473 for the ten months ended October 31, 1919. During the four years and ten months ended October 31, 1919, the annual net income available for dividends, even after deducting Federal taxes, averaged over 3¼ times the annual dividend requirements on this issue, and for the ten months ended October 31, 1919, were at the rate of over five times the dividend requirements.

The new capital will be used to complete the present construction program, and for additional working capital.

Future issues of stock are restricted. Voting power provisions also protect the holders of this stock. The Corporation has no funded debt.

In offering this issue of preferred stock great care has been taken to make it an investment security of a high order. Net current assets are to be maintained at an amount equal to at least 125% and total net tangible assets equivalent to at least 250% of the aggregate par value of the outstanding Preferred Stock. An annual sinking fund of 15% of net earnings (after payment of First Preferred dividends) is provided for the retirement of the stock at not exceeding $115 per share and accumulated dividends.

The details are fully set forth in the circular.

We recommend this Preferred Stock as an attractive investment.

Price, 100 and accrued dividends

Complete Illustrated Circular upon Request from

E. H. Rollins & Sons
234 So. La Salle St., Chicago

The National City Company
Correspondent Offices in More Than 50 Cities
Chicago—137 So. La Salle Street

The information contained in this advertisement is based upon official statements and statistics. We do not guarantee but believe it to be correct.

LOGAN AND BRYAN

CHICAGO — 1-2 Board of Trade, Blackstone Hotel
NEW YORK — 42 Broadway and Ritz Carlton Hotel

MEMBERS:
New York Stock Exchange
Boston Stock Exchange
Chicago Stock Exchange
New York Cotton Exchange
New York Coffee Exchange
New York Produce Exchange
New Orleans Cotton Exchange
Chicago Board of Trade
Minneapolis Chamber of Commerce
Winnipeg Grain Exchange
St. Louis Merchants Exchange
Salt Lake City Stock Exchange
Los Angeles Stock Exchange
Philadelphia Bourse
Omaha Grain Exchange

Private Wires Ocean to Ocean

At the request of the French Government, the Central Trust Company of Illinois, the Continental and Commercial Trust and Savings Bank, First National Bank of Chicago, First Trust and Savings Bank, Harris Trust and Savings Bank, Illinois Trust and Savings Bank, The Merchants Loan and Trust Company and The Northern Trust Company will transmit subscriptions for

Government of the French Republic
5% NATIONAL LOAN OF 1920

Dated May 1, 1920, redeemable in series by semi-annual drawings within 60 years from date of issue at premium of 50%, or at 1,500 francs for each 1,000 francs capital par value.

Coupon bonds payable to bearer are issued in denominations of 1,000, 2,000, 10,000 and 20,000 francs.

Interest payable May 1 and November 1 in France. Principal, Interest and Premium on this Loan are Payable Free of French Taxes.

These bonds will be the direct obligations of the Republic of France. Those to be distributed in the United States are a part of the National Loan now being offered in France.

SUBSCRIPTION PRICE—Par (1,000 francs for each 1,000 franc bond) payable in full at time of subscription in United States of America at the rate of exchange on Paris for the previous day, which for March 16th, is 13.55 francs to the dollar, or a price of $73.80 United States funds for each 1,000 francs.

The price (exchange rate) will be furnished daily by any of the above Banks, who will accept subscriptions for the account of the French Government for the above loan from this date to March 20th, unless the subscription books are closed at an earlier date.

Chicago Financial and Mercantile House
with a present capital of $200,000.00, earned from original investment of $1,000.00 in 15 yrs. Would like to increase its capital by a preferred and common stock issue. Will deal only with brokerage concern of highest standing.
Address B A 339, Tribune

Gillette Safety Razor Company
History and Record of This Remarkable Company
Curtis & Sanger
129 South La Salle Street
CHICAGO
Boston, New York, San Francisco, Los Angeles

TAXES
Personal property taxes in this state are assessed each year as of April 1st.
Ask for our list of preferred stocks which are exempt from this tax.
John Burnham & Co.
41 S. La Salle St. Tel. Rand. 3446
CHICAGO

The Public Utilities
A review of the Public Utility situation, with the outlook, is covered in our "Progress of Public Utilities."
A copy will be sent upon request
STONE & WEBSTER
First National Bank Building
CHICAGO
NEW YORK BOSTON

Wanted—$10,000
Secured by second mortgage on a high grade residence and lot in the exclusive Lincoln Park district, subject to first mortgage of $25,000 with five years yet to run.
This house and lot is conservatively worth $50,000 and the proceeds of this second mortgage will be applied toward the purchase of the property.
This second mortgage is the obligation of a prominent and successful business man in Chicago, who will use the premises for his own home.
The second mortgage will run for one and one-half years, at the rate of 6%, will be repaid in eighteen monthly installments, and a loan commission of 10% will be allowed.
We recommend this as an exceptionally sound and attractive investment. Write or phone Mr. Edwards of
Harold Bradley & Co.
Specialists in Residence Property
719 North Michigan Ave. Phone Superior 9100

Your Future
The money you are saving for old age will be absolutely secure in Mitchell-Safeguarded 6% First Mortgage Real Estate Bonds. Circular 8299.
C. C. Mitchell & Co.
69 W. Washington St. Randolph 251

AMERICAN HOMINY COMPANY
NOTICE OF REDEMPTION OF ALL OUTSTANDING BONDS OF THE ISSUE OF APRIL 11, 1902.

American Hominy Company, a New Jersey corporation, having under the provisions of the trust deed executed under date of April 11th, 1902, to The American Trust and Savings Bank [now called Continental and Commercial Trust and Savings Bank], Trustee, deposited with the undersigned funds necessary to accomplish the redemption on May 1st, 1920, of all the outstanding bonds secured by said trust deed, which include all of said issue of bonds bearing numbers between 1 and 2500, both inclusive:

Notice is hereby given that all of said bonds are hereby called for redemption and will be redeemed on May 1st, 1920, at one hundred and five per cent [105%] of par, plus accrued interest, and all interest on said bonds will cease from and after that date. Said bonds to be redeemed on presentation to the undersigned at its office, No. 208 South La Salle Street, Chicago, Illinois.

Dated Chicago, February 17th, 1920.

CONTINENTAL AND COMMERCIAL TRUST AND SAVINGS BANK,
By [illegible], Secretary.

Money to Loan
Are you going to—
—build or buy a home?
—erect a new factory building?
—renew your mortgage?
See us. We can serve you best and save you money.
MADISON & KEDZIE STATE BANK
Member Federal Reserve System
3131 W. Madison Street, Chicago
Open Tuesday and Saturday Evenings: 6:30 to 8:30. Phone Kedzie 3980

$500,000 Douglas County Wisconsin
5% County Road Bonds
Exempt from Federal Income Tax
Price Par and Interest to Net 5%

A Municipal Bond
Secured by Property Worth $100,000,000
Dated Jan. 2, 1920 Maturing 1930-1939

These County Road Bonds are the obligation of one of the most prosperous Wisconsin counties. It has an estimated population of 75,000. It contains in addition to a rapidly growing rural population, fourteen organized towns, three villages and the City of Superior.

Superior, the second largest city in the State, is the terminal of many great railroad and lake transportation lines and has one of the finest harbors on the Great Lakes. Mammoth docks, great elevators, and warehouses make the city one of the most important lake shipping points. Virtually all of the land in the county is tillable.

Financially the county is in an exceptionally strong position, as shown by the following:

Financial Statement

Actual Valuation	$100,000,000
Assessed Valuation (1919)	71,432,238
Total Bonded Debt, including this issue	1,323,500

As an absolutely safe municipal bond free from federal taxation and eligible for trust funds in Wisconsin, we strongly recommend this issue.

Bolger, Mosser & Willaman
Government, Municipal and Corporation Bonds
Dime Bank Bldg., DETROIT — 29 So. La Salle St., CHICAGO

Elston & Company
Investment Securities
39 South La Salle St., Chicago
Telephone Randolph 6960
534 McKnight Bldg., Minneapolis, Minn. — First Nat. Bank Bldg., Milwaukee

The statements contained herein are not guaranteed, but are based upon information and advice which we believe to be accurate and reliable, and upon which we have acted in purchasing these securities.

Are You Profiting By Present Opportunities?
Standard Gas & Electric Company's Cumulative 8% Preferred Stock at the present price yields 10%.
Earnings, increasing steadily, now exceed twice dividend requirements.
Unusually strong features.
Ask for booklet CT-11
H. M. Byllesby & Co.
Incorporated
208 S. La Salle St., Chicago
111 Broadway, New York — 30 State St., Boston — 10 Weybosset St., Providence

Building with Foresight
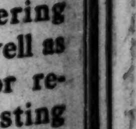
Includes developing new industrial and engineering projects as well as expanding or reshaping existing plants.
Write for our book.
LOCKWOOD, GREENE & CO
ENGINEERS
38 S. Dearborn St., Chicago
Boston - Atlanta - New York - Detroit
Hartford - Cleveland
Lockwood, Greene & Co. of Canada, Limited, 285 Beaver Hall Hill, Montreal, P. Q.
Compagnie Lockwood, Greene: 47 Ave. de L'Opera, Paris, France

ADVERTISE IN THE TRIBUNE

EASING UP IN MONEY RATES TO COME SOON

If there is to be any considerable ease in money sentiment or conditions in the next few weeks, it should develop in the current week. So far as known credit demands can be reckoned, the pressure should now be removed.

According to Washington estimates the tax payments yesterday required about $1,000,000,000 of cash and credit. A setoff, however, lies in the $857,000,000 of treasury certificates which matured March 15. In theory these certificates should meet the bulk of the tax payments. But it will be several days before the money paid in the way of checks and drafts on banks returns to circulation.

Farm Settlements Made.

Another demand that has now been removed from the banks is the farm settlements of March 1. Presumably country institutions did not have an opportunity to profit by those settlements until the tax payments were due. These two factors, in connection with the general pressure for money, have kept the market in a firm condition.

The banks have had two sources from which to prepare themselves for yesterday's requirements. They had both the federal reserve bank and the treasury certificates. It is recalled that one year ago there was considerable uneasiness at this time. It proved, however, to have been an unwarranted dread, since credit was readily forthcoming.

Certificates Outstanding.

The treasury department has outstanding roundly $2,500,000,000 of certificates. The maturing issue of yesterday will be in time replaced by more certificates. This paper continues to be offered to the banks with the regular expectation that they will buy it. No plan has been advanced by the treasury as yet to popularize the certificates and get them in the hands of the public rather than the banks. With the latter they become a fixed investment instead of a temporary loan and force the member institutions to go to the reserve bank in order to convert government obligations into the credit for the use of general business.

Accompanying this course, made necessary by government financing, there is raised complaint by the federal reserve board that the member banks are borrowing too much of the reserve banks, causing the latter to reduce their reserves. The remedy, it appears, will rest in large part with some plan by the treasury department for selling its obligations to the people instead of forcing them on the banks.

The situation is not helped by the policy of the treasury in offering its loans at 4¾ per cent to the banks while causing them to pay 5 per cent interest on the money they borrow of the government through the reserve banks in order to be able to buy the 4¾ per cent treasury certificates.

STOCK INCREASE OF GOODRICH CO. GIVEN APPROVAL

Stockholders of the B. F. Goodrich company yesterday approved a proposal to increase the common stock from 600,000 shares of $100 par value to 1,500,000 shares of no par value, and to issue $30,000,000 five year 7 per cent notes, convertible into common stock at $80 a share after April 1, 1922. The new stock will be exchanged share for share for old stock, 375,000 shares will be reserved for conversion on the notes, 125,000 shares will be set aside for sale to employés, and 400,000 shares will be held in the treasury. Common stockholders of record yesterday may purchase the notes at the rate of $100 of notes for each two shares of stock held, each note to be sold at $99; or alternatively to purchase new common stock at $80 a share in the ratio of 1¼ new shares for each two shares of old stock held.

Stockholders of the Barnsdall corporation have voted to increase the capital stock from $14,000,000 to $30,000,000, divided into 600,000 shares of class A voting stock, par value $25, and 600,000 shares of class B nonvoting stock, par value $25. The class A stock will be exchanged share for share for the present stock, and 40,000 shares of class B stock will be offered to stockholders of record March 31 at $35 a share in the ratio of one share for each thirteen shares held. The right to subscribe expires April 15.

John R. Thompson Stock Dividend to Be Declared

Stockholders of the John R. Thompson company, which operates a chain of restaurants and grocery stores, will take up the question of a stock dividend of 33 1-3 per cent at a special meeting on March 30. It is proposed to increase the capital stock from $4,500,000 to $6,000,000 and it is the intention of the directors to put the increase into a stock dividend. The par value of the stock will remain at $25 a share. It also is proposed to increase the directorate from seven to nine members.

THE NATIONAL CITY COMPANY
NATIONAL CITY BANK BUILDING
NEW YORK

BONDS
Long and Short Maturities
United States Govt.
Foreign Government
Municipalities
Railroads
Public Utilities
Industrials
also
Strong Industrial Preferred Stocks

The National City Company
Chicago—137 So. La Salle St.
Telephone—7200 Randolph
Correspondent Offices in over 50 Cities

NEW YORK STOCK TRANSACTIONS

Div. yield.	Bid.	Asked.	Description.	Sales.	High.	Low.	Close.	Net chge.
[illegible]								
....	35¼	35½	Int Merc Marine	4,900	35⅝	35	35½	— ½
†6.7	90½	90¾	Do pfd	3,900	92	90	90½	— ½
....	4½	4⅝	Int-Met Consol	2,400	4¾	4¼	4⅝	+ ⅛
....	15½	15¾	Do pfd	6,400	16½	15½	15½	....
....	84	84½	International Paper	16,600	84½	79	84½	+ 4⅛
....	....	....	Do pfd ctf	200	75	75	75	....
....	22	22¼	International Nickel	2,200	22½	22	22	....
7.1	85	86	Do pfd	200	85¼	85	85	....
....	43¾	44	Iron Prods	200	44	44	44	....
....	40½	41½	Jewel Tea pfd	200	41	40½	41	— ½
†3.2	125	126	Kelly-Springfield	2,600	127	122½	125	+ 3½
8.0	99¾	100	Do pfd 8%	300	100	100	100	+ ¼
6.5	30⅝	31	Kennecott Copper	2,200	31⅛	30⅛	31	+ 1
[illegible]								
			Do pfd	200	20½	20½	20½	....
			White Motors	800	59½	56⅝	58½	+ ¾
			Willys-Overland	10,400	26	25	25½	....
6.7	75	75½	Wilson & Co.	900	75½	74	75½	+ 3½
§2.7	81¾	82½	Worthington Pump	1,800	83¾	81	81⅞	+ ½

Total sales, 1,026,100 shares.

*Ex dividend. †Pays extra dividend. ‡Based on regular and extra dividend. §Initial dividend.

GOVERNMENT BONDS.

	Bid.	Asked.
U S 2s registered	100½	101
U S 2s coupon	100½	101
U S 3s registered	88	91
U S 3s coupon	88	91
U S 4s registered	106	106¾
U S 4s coupon	106	106¾
U S 2s Panama 1938	100	101

All Liberty Bond Issues Return Higher Quotations

New York, March 15.—[Special.]—There were cross currents in the price trend in the bond market today, due to discriminative operations. In the case of the Liberty issues, however, quotations were higher, with all the active series making good gains. The public was a good buyer and there was less selling by corporations. There was a feeling in banking circles that from now on the trend in Libertys should show steady improvement. Forced selling for tax payment purposes is practically over, and this has been one of the main reasons for the recent decline.

Railroad stocks were fractionally lower generally, with profit taking more noticeable in the Baltimore and Ohio convertible 4½s, Burlington joint 4s, St. Paul general mortgage 4½s, Chicago, Rock Island and Pacific refunding 4s, New York, Chicago and St. Louis debenture 4s, St. Louis and San Francisco adjustment 6s. Industrials were quiet and price changes were small.

U. S. TREASURY STATEMENT

WASHINGTON, D. C., March 13.—The following is a statement of the condition of the United States treasury on March 12:

Income to date this year	$ 3,932,804,332
Income to date last year	2,067,914,716
Increase	1,864,889,616
Outgo over income this year	756,686,512
Outgo over income last year	12,228,894,928
Decrease	11,472,208,416
Balance general fund today	314,232,304
Balance previous day	325,809,578
Decrease	11,577,274

IN FOREIGN STOCK MARKETS.

LONDON, March 15.—Bar silver, 70¼d per ounce; money, 3½ per cent. Discount rates—Short and three months' bills, 5 11-16@5¾ per cent.

PARIS, March 15.—Prices moved irregularly on the bourse today. The Berlin news scarcely affected values. Three per cent rates, 57f 80c; exchange on London, 49f 74c; 5 per cent loan, 88f 10c. The dollar was quoted at 13f 61c.

ROSIN AND TURPENTINE.

SAVANNAH, Ga., March 15.—TURPENTINE—Firm, $2.12; sales, 70 casks; shipments, 16; stock, 2,049. ROSIN—Steady; sales none; receipts, 146 brls; shipments, 75; stock, 26,380. Quote: B, $17.00; D, $18.25; E, F, G, $18.35; H, $18.40; I, $18.45; K, $18.75; M, N, W G, W W, $19.00.

OIL MARKETS.

NEW YORK, March 15.—COTTONSEED OIL—May closed 3 points lower and July 10 net higher. Sales, 17,000 brls. Prime crude, $18.00 asked; prime summer yellow, spot, $18.50@19.50; May, $19.77; July, $20.20; October, $18.50. Prime winter yellow and summer white nominal.

OIL CITY, Pa.—Credit balances, $6.10. Runs, 121,109 brls; average, 52,831. Shipments, 67,952; average, 37,263.

Turpentine at Chicago, $2.42.

DRY GOODS.

NEW YORK, March 15.—Gray cotton goods today were firm at top prices, with trading less active. Yarns were unsettled on lower numbers. Burlaps were weaker at Calcutta but easy in spot markets here. Raw silk was 200 yen lower, a drop of 50c a pound here. Fine dress goods were in fair demand.

Bremen
Berlin
Coblenz
Cologne
Dresden
Frankfort
German Govt.
Hamburg
Leipzig
Munich
Mannheim
Stuttgart

Municipal Bonds
GERMAN CITIES

Special Prices
10,000
to
1,000,000
Marks

GERMAN INDUSTRIAL BONDS

Prices and Description on Request | Phone Rector 3130 3131 3132
French, Belgian, English, Italian Government Bonds

Farson, Son & Co.
Members New York Stock Exchange
115 Broadway, New York

You Cannot Afford to Lose Money Invested

THE MONEY you invest is the money you lay aside for the future, to make you independent in your declining years, to provide a living for your dependents after you are gone. This money is a different kind of money from that which you spend every day. It really does not belong to you, but to your family and your future self. You *cannot afford to lose it.*

The first mortgage 6% serial bonds, safeguarded under the Straus Plan, are the ideal investment for funds you cannot afford to lose. Their record of thirty-eight years without loss to any investor proves them to be bonds worthy of your trust.

You cannot afford to delay investigating the merits of these sound bonds. They yield 6%, with 4% Federal Income Tax paid. Our booklet, "The Straus Plan," tells all about them. Call or write for it, and specify

Circular No. L-361

S.W. STRAUS & CO.
ESTABLISHED 1882 INCORPORATED
STRAUS BUILDING
Clark & Madison Streets
Telephone—Franklin 4646
CHICAGO
Penobscot Bldg. DETROIT · NEW YORK · SAN FRANCISCO · Metropolitan Bank Bldg. MINNEAPOLIS

38 Years Without Loss to Any Investor

STOCK MARKET NOT DISTURBED BY GERMAN ROW

YESTERDAY'S AVERAGES

	High.	Low.	Close.	Net chge.
25 railroads	59.80	59.07	59.31	— .19
25 industrials	119.67	117.21	118.68	+2.08
50 stocks	89.73	88.14	88.99	+ .94

The New York Times.

New York, March 15.—[Special.]—The security market practically ignored the revolution in Germany as an influence to shape the price trend today, being directed mainly by matters of domestic import.

Outside of a decline of German exchange from about 1.30 cents per mark to 1.05 and a later recovery to 1.12 for checks, the exchanges also were unmoved by the establishment of a new government to succeed Germany's Socialistic republic.

Sterling started off at a lower level than Saturday's final quotation, following the procedure of several recent days, and in the afternoon it moved slowly upward to a point not far from where it closed last week.

Stocks Move Forward.

Stocks swung forward with considerable strength as far as the rank and file of industrial and railroad issues were concerned, while several shares favorites with speculators were distinctly buoyant. The movement was a continuation of Saturday's rather unusual upturn.

The bank statements at the end of last week supplied more encouraging reading than the street had thought would be the case, what with preparations for income tax payments coming upon an already tight credit and money situation. But the deductions to be made from the improved reserve ratio of the federal bank had to be colored by general sentiment to make possible such extensive and sustained movements of stocks as those of today.

Expect Lower Rates.

What was evidently of more influence than bank figures was the feeling in speculative quarters that call money rates would tend toward easement before the end of the week.

Railroad stocks were less prominent than industrial issues in the day's business. In fact, both speculative and investment buying seemed to have lost the snap which was in evidence last week, a development not altogether surprising in view of the gradual course which the carriers are likely to follow in returning to a normal condition.

DIVIDENDS DECLARED

Stock, rate, etc.—	Payable.	Stock of record.
Waldorf Sys., 25c q	Apr. 1	Mar. 20
No. 5 stk. ex	May 1	Apr. 20
Do pfd., 20c q	Apr. 1	Mar. 20
Gen. Baking pfd., 1¾ q	Apr. 1	Mar. 20
Rolb Bak. of Phila., pfd., 1¾ q	Apr. 1	Mar. 20
Inter Coast S. S., 2 q	Apr. 1	Mar. 20
Cleve.-Akron Bag, 1¾ q	Mar. 31	Mar. 20
Det. Edison, 2 q	Apr. 15	Mar. 31
E. Coast Fish, 1 q	Apr. 1	Mar. 22
Do pfd., 1¾ q	Apr. 1	Mar. 22
P., Ft. W. & C., $1.75 q	Apr. 1	Mar. 10
Do pfd., $1.75 q	Apr. 6	Mar. 10
Manhat. Ry., $1.75 q	Apr. 1	Mar. 22
Chi. Ry. Equip, 2 q	Mar. 31	Mar. 20
Beatrice Cream, 4 q	Apr. 1	Mar. 20
Do pfd., 1¾ q	Apr. 1	Mar. 20
Ahmeek Mining, 50c q	Mar. 31	Mar. 18
Osceola Mining, 50c q	Mar. 31	Mar. 18
Beaver Board Cos., $1	Apr. 1	Mar. 15
Do 1st pfd., 1¾ q	Apr. 1	Mar. 15
Do 2d pfd., 1½ q	Apr. 1	Mar. 15
Stand. Cap & Seal, 1 init	Apr. 15	Apr. 1
Do pfd., 2	Apr. 1	Mar. 20
Dictograph Prod. pfd., 2 q	Apr. 15	Mar. 31
Elec. Weld of Amer., 10 and 25 stock	Mar. 15	....
Do pfd., 6 inter	Mar. 15	....
Elec. Weld of Bost., Inc., 6 and 50 stock	Mar. 15	....
Do pfd., 3½ inter	Mar. 15	....
Prairie Pipe L., 3 q	Apr. 30	Mar. 31
Prairie Oil & Gas, 3 q. and 5 extra	Apr. 30	Mar. 31
Indiahoma Ref., 1 & 2 extra	Apr. 1	Mar. 22
Texcalokan O. & G., 1 mo	Mar. 30	Mar. 15
Hendee Mfg. pfd., 1¾ q	Apr. 1	Mar. 22
Un. Drug 1st pfd., 87½c q	May 1	Apr. 15
Do 2d pfd., $1.50 q	June 1	May 15
Panhandle P. & R. pfd., 2 q	Apr. 1	Mar. 20
Nipissing Mines, 5 q	Apr. 20	Mar. 31
Universal Leaf Tob., 2 q	Apr. 1	Mar. 15

METAL MARKETS.

NEW YORK, March 15.—COPPER—Easy; electrolytic, spot and nearby, 18¼@18½c; second quarter, 18½c. IRON—Firm; No. 1 northern, $47.00@48.00; No. 2, $45.00@46.00; No. 2 southern, $43.00@44.00. ANTIMONY—$11.25. TIN—Easy; spot, $62.50; April-May, $63.50. LEAD—Steady; spot and April, 9.25c bid. ZINC—Easy; East St. Louis, spot, 8.50@8.65c. At London: COPPER—Standard spot, £108 15s; futures, £111 12s 6d; electrolytic, spot, £117; futures, £120. TIN—Spot, £383 7s 6d; futures, £387 17s 6d. LEAD—Spot, £47 12s 6d; futures, £49 15s. ZINC—Spot, £54; futures, £57.

TIN—Straits, spot, 62½c bid, 64c asked; futures, 62½@63c bid, 64@64½c asked; 99%, spot, 61¾c bid, 63½c asked. QUICKSILVER—75 lb flasks, $80. NICKEL—Ordinary brands, 43c lb; electrolytic, 45c. ALUMINUM—Virgin brands, in ton lots, 32@33c.

ST. LOUIS, Mo.—LEAD—Firm at 9.20c. SLAB ZINC—Steady at 9.00c.

CHICAGO STOCK TRANSACTIONS

Div. pd., $s per share.	Dividend yield.	Bid.	Asked.	Description.	Sales.	High.	Low.	Close.	Net chge.
12	3.8	300	320	Am Radiator	2	320	320	320	....
7	6.0	116	117	Do pfd	20	116	116	116	....
....	....	1½	1¾	Do rights	312	2	1½	1¼	— ¼
1.60	3.7	42½	43½	A Pick	30	43	43	43	....
....	....	16⅝	16⅞	Armour Leather	3,110	16⅞	16½	16⅝	....
7	7.5	94½	95	*Do pfd	110	94¾	94½	94½	— ¼
7	7.1	99½	100	Armour pfd	1,075	100¼	99¼	99½	— 1⅛
....	....	11½	12	Booth Fisheries	150	11⅝	11½	11½	....
4	7.1	55½	56½	*Beaver Board	50	56	56	56	....
....	....	66	67	Briscoe	30	66½	66½	66½	....
.50	2.9	17	17½	Bunte Bros	30	17	17	17	....
....	....	1	1¼	Chicago City & Conn Rys	500	1	1	1	....
8	8.6	93	96	Chicago Pneumatic Tool	90	93	93	93	....
....	....	5	5½	Chicago Railways Series 2	500	5½	5	5½	....
7	7.0	99½	100	Cudahy	515	100	100	100	....
8	7.5	106¾	107	Commonwealth Edison	20	107	107	107	....
.80	6.7	11¾	12	Continental Motor	185	12	11⅞	12	+ ¼
7	7.0	100	101	Deere & Co pfd	50	100½	100½	100½	+ ½
8	6.4	124	126	Diamond Match	140	125½	125	125½	+ ½
8	9.4	85	87	Great Lake Dredge & Dock	55	85	85	85	....
1.20	7.0	17	17¼	Holland-St L	200	17¼	17	17	....
1	6.7	15	15⅛	Hupp Motor	1,105	15¼	14¾	15	....
7	7.8	90	91	Hartman Corp	220	90½	90½	90½	....
6	7.3	80	82	Illinois Brick	75	82	81¼	82	+ 2
7	9.6	73	75	J I Case 2d pfd	20	73	73	73	....
1	3.7	27¼	27½	Libby McNeil & Libby	1,561	27⅞	27¼	27¼	....
....	....	39½	40	M West Util pfd	100	40	39½	40	....
....	....	38	40	Mitchell	70	38½	38	38	— ½
....	....	34	34½	Montgomery Ward	135	34½	34	34½	+ ½
7	6.5	107	109	Do pfd	60	108	108	108	....
.80	5.7	13¾	14	National Leather	2,010	14⅝	13¾	13¾	— ¼
7	9.1	74	78	Public Service	10	77½	77½	77½	— ½
6	6.8	85	88	Do pfd	38	88	88	88	....
....	....	38	39	Peoples Gas	5	38	38	38	....
6	6.3	95	95½	Quaker Oats pfd	76	95¼	95¼	95¼	+ ¼
....	....	43	45	Republic Truck	40	44	44	44	....
8	3.4	230	234	Sears-Roebuck	100	234	233¾	234	+ 3
4	9.5	41½	42	Stewart-Warner	355	42	*41½	42	....
2.40	5.3	45	45½	Swift International	1,975	45½	44¾	45	— ½
8	6.5	123½	124	Swift & Co.	650	124½	123½	123½	....
1.50	3.0	50½	51	Thompson	20	51	51	51	....
4	9.5	42½	43	Temtor Prod "A"	10	42½	42½	42½	....
5	6.9	72½	73	Union Carbide & Carbon	1,910	73¼	72¼	72½	— ¼
5	7.7	64	65	United Iron Works	2,710	65	61	65	+ 3¼
4	9.8	41	41½	Wahl	115	41⅝	41	41	— ½
....	....	21¼	21½	Waldorf	50	21¼	21¼	21¼	....
....	....	5½	6	Western Stone	160	6	5¾	6	....
2	9.5	20½	21¼	Western Knitting	145	21	21	21	....
5	6.7	75	77	Wilson	20	75	75	75	....
7	7.2	96	98	Do pfd	35	97	97	97	....
6	7.8	77	78	Wrigley	20	77½	77½	77½	....

*Ex dividend.
Sales, 18,500 shares.

BONDS.

Yield, dollars.	Yield, pct.	Bid.	Asked.	Sales.	Description.	High.	Low.	Close.
5	6.7	75	76	$4,000	Chicago Gas Light & Coke 5s	75	75	75

ON THE BROAD STREET CURB

INDUSTRIALS.

	Sales.	High.	Low.	Close.
Acme Coal	1,400	2¼	2⅛	2⅛
Ætna	500	8	8	8
Air Reduction	100	45½	45½	45½
Alum Mfg	1,600	29½	28	29
Austin-Nichols	200	24¾	24¾	24¾
Br-Am Tob cpn	1,000	20	19¾	20
Do rights	5,200	7½	7½	7½
Butler Bros	200	52	52	52
Car Lt & Pwr	200	2¾	2⅝	2¾
Conley Tinfoil	100	26	26	26
Gen Asphalt	12,000	108½	102	107⅞
Do pfd	100	165	165	165
Goldwyn Picture	1,000	23½	23½	23½
Hall Signal	400	6	6	6
Hanes Knitting	900	30¼	28	28
Hydraulic Steel	200	34½	34½	34½
Do pfd	100	98	98	98
Int Rubber	200	13	13	13
Locomobile	3,800	24	20	23
Nat Coal	600	45	42	43
N A Pulp	1,200	5⅝	5¼	5⅝
Orpheum Cir	300	30	29¾	30
Perfection Tire	2,500	4⅛	4	4⅛
Pressman Tire	2,500	3½	3	3½
Rainier	500	40	39½	40
Rep Rubber	2,400	4½	4	4¼
Stand Parts pfd	400	39½	39½	39½
Subm Boat	3,500	18	17¼	17¼
Temtor	200	42	42	42
Times Sq Auto	800	32	29	32
Tob Pr Export	2,000	20	19	20
Todd Ship Yds	50	175	175	175
Un Prof Shar	4,000	2¼	2	2⅛
U S H Sp Tool	670	32	31½	32
Un Pictures	500	14	13¾	14
Un Ret Candy	4,[illegible]	14½	14	14½
U S Steamship	10,000	3⅝	2⅞	3⅛
U S Transport	400	10⅝	10¼	10⅝
William-Davies	300	43	42	42
Willys Corp	400	20½	19	20
Do 1st pfd	100	96	96	96

OILS.

	Sales.	High.	Low.	Close.
Allen	3,500	2½	2⅜	2½
Allied	25,000	½	⅜	7-16
Am Royalty	5,000	41	41	41
Anna Bell	6,200	78	76	77
Boone	1,600	6¼	6⅛	6⅛
Boston & Mex	1,800	2½	2⅜	2½
Boston & Wyo	8,000	1 3-16	1⅛	1 3-16
[illegible]				

	Sales.	High.	Low.	Close.
Valverde	700	9⅝	8½	9⅝
White Oil	3,000	30½	29½	29⅞

MINING.

	Sales.	High.	Low.	Close.
Alaska B C Metals	5,000	1¼	1¼	1¼
Belcher Div	4,500	12	12	12
Belcher Ext	7,500	14	13	14
Bos Mont	45,000	69	68	69
Caledonia	1,700	36	31	31
Carson Hill	600	24	23	23¾
De Beer Cons	1,800	41½	41	41½
Divide Ext	1,700	[illegible]	[illegible]	[illegible]
Eureka Crœsus	4,000	1¼	1⅛	[illegible]
Eureka Holly	30,000	1¼	1	1⅛
El Salvador	1,200	3	2⅝	2⅞
Emma Silver	22,500	16	14	15
Gold Zone Div	2,700	28	26	27
Golden Gate	2,500	1	1	1
Goldfield Cons	6,300	14	13	14
Goldfield Dev	7,500	8	8	8
Goldfield Merger	1,200	4	4	4
Harmill Divide	53,000	2	1¼	1½
Hecla Mines	750	4⅝	4⅛	4⅝
Honduras	300	18½	18	18½
Cortez Silver	11,500	55	52	55
Jim Butler	3,700	24	22	23
Jumbo Ext	4,500	12	11	12
Kewanas Silver	2,500	4	4	4
Knox Divide	400	12	11	12
La Cons	4,500	[illegible]	½	[illegible]
MacNamara Mg	28,000	[illegible]	[illegible]	[illegible]
McKinley Dar	1,500	61	61	61
Murray Mog	300	76	76	76
N Y Honduras	500	14⅝	14⅝	14⅝
Nipissing	1,000	10⅝	10⅝	10⅝
Rex Cons	3,000	10	9	10
Roper Group	17,500	[illegible]	[illegible]	[illegible]
Silver King Div	2,500	7	7	7
Silver Pick	27,500	27	19	24
Success	2,000	5	5	5
Sutherland Div	1,500	5	5	5
Tonopah Divide	4,300	2⅛	2	2⅛
Tonopah Ext	1,500	2¼	2⅛	2¼
Tonopah Mining	3,500	2⅛	2	2⅛
United Eastern	2,200	4	3⅞	3 15-16
U S Cont'l	2,000	8	8	8
Victory Divide	4,500	9	8	9
West End Cons	3,700	1½	1½	1½
White Caps	3,800	16	14	15
Wilbert	9,500	8	7	8

BONDS.

Sales.		High.	Low.	Close.
[illegible]				
3,000	Belgian 6s 1925	95⅝	95½	95½
20,000	Gen Elec 6s	100	99¾	100
7,000	Int R Transit 7s	73	72¾	73
1,000	Swiss Gvt 5½s	87	87	87

STANDARD OIL SUBSIDIARIES.

	Sales.	High.	Low.	Close.
Ohio Oil	150	385	375	380
Prairie Oil & Gas	100	730	695	720
S Pa Oil	80	350	338	350
S O Ind	75	785	785	785
S O N J	800	905	865	880
S O N Y	200	479	470	472

PROVISION STOCKS

Provision stocks in Chicago, as compiled by the Board of Trade and arranged by Juhn Tredwell & Co., follow:

	Mar. 1, 1920.	Mar. 15, 1920.	Mar. 15, 1919.
M. pork, new	6,109	6,121	1,389
M. pork, old	5	5	2,502
Total brls	6,114	6,126	3,891
Lard, new	46,472	41,107	11,094
Lard, old	1,648	1,648	1,931
Other lards	8,151	7,962	16,666
Total lbs	56,272	50,719	29,692
S. Ribs	9,510	9,149	386
E. Clears	1,759	1,650	1,424

INVESTORS' GUIDE

Answers to inquiries are based upon information which THE TRIBUNE believes reliable, fair, and unprejudiced, but beyond the exercise of care in securing such information THE TRIBUNE assumes no responsibility.

Inquiries must bear the signature and address of writer in order to receive attention. Answers thought to be of public interest will be published. If an answer is not of general interest it will be mailed provided stamp is inclosed. Address letters to Investors' Guide.

Tex-La-Homa Oil.

H. S., Muscatine, Ia.—The Tex-La-Homa Oil corporation has been combining with the Globe Oil company by exchanging one share of Tex-La-Homa preferred of $100 par and two common of no par for 100 shares of Globe stock. The balance sheet of Dec. 31 last as it would appear if all the Globe stock had been exchanged, shows $8,116,353 of preferred and 224,431 shares of common outstanding. Before deduction for depreciation, depletion, and federal tax the asset value of the common is shown as $24.90 a share. There is a floating debt of nearly $870,000. Other items bring the total current liabilities to $1,292,990. Current assets are only $1,280,511. Net operating income is at the rate of $3,045,680 a year. The company evidently has valuable properties and large earning power, but its debts are large and working capital is too small.

Bunte Brothers.

J. P. T.—The Bunte Brothers reported net sales of $5,440,794 in 1919, compared with $3,522,109 in 1918. Net profit for 1919 after federal taxes was reported at $535,902. This figures out at 46½ per cent on $1,000,000 of common stock, compared with 9 per cent in 1918. An initial dividend of 2½ per cent will be paid on the common stock May 1, and some smaller dividends later in the year. Company does not furnish much detailed information.

Brief Answers.

J. C. L.—The American Hominy company's first mortgage bonds have a wide margin of security as to principal. Earnings have been large in the last three years. Only limited information is made public.

D. L., Mystic, Ia.—The Iowa Title Guaranty company declines to furnish us any detailed information which might serve as basis for an opinion on the stock which you say it is offering for sale.

MONEY AND EXCHANGE

CHICAGO MONEY MARKET.

Money in Chicago steady at 6¼@6½ per cent on collateral; commercial paper, 6½@7 per cent, 6½ per cent over the counter. New York exchange by wire, part by mail, 15@30c discount.

Chicago bank clearings yesterday were $129,426,066, as compared with $130,938,063 a week ago and $94,067,425 a year ago.

NEW YORK, March 15.—Mercantile paper, 6½@6¾. Bar silver, $1.17½. Mexican dollars, 90⅝c. Exchange weak. Sterling 60 day bills, 361¼; commercial 60 day bills on banks, 361¼. Commercial 60 day bills, 361¼. Government bonds firm; railroad bonds irregular. Time loans strong; 60 days, 90 days, and six months, 8½. Call money easy; high, 9; low, 9; ruling rate, 9; closing bid, 8½; offered at 9; last loan, 9; bank acceptances, 6.

FOREIGN EXCHANGE.

Foreign exchange in amounts of $25,000 or more between banks as quoted by the Merchants' Loan and Trust company:

	Mar. 15.	Mar. 13.	Wk. ago.	Yr. ago.
London—				
Cables	$3.67½	$3.69	$3.62½	$4.7642½
Checks	3.66½	3.68	3.61½	4.7567½
*Paris—				
Cables	13.54	13.45	13.70	5.51½
Checks	13.52	13.47	13.72	5.52½
The following quotations are for checks:				
*Italy	18.32	18.20	17.95	6.32½
*Antw'p	13.20	13.10	13.30	....
*Switz'l'd	5.88	5.90	5.99	4.87½
Holland	36⅝	56½	56⅝	40⅝
Denmark	17.20	17.10	15.80	25.90
Norway	17.60	17.65	17.40	26.83
Sweden	20.25	20.70	19.70	27.96
Spain	17.80	17.80	17.60	20.38
Greece	11.25	11.50	11.75	....
Germany	1.20	1.35	1.20	....
Austria	.60	.60	.45	....
Czecho-S.	1.35	1.30	1.12	....
Jugo-Slov.	.85	.85	.85	....
Roum'nia	1.75	1.75	1.60	....
Finland	5.30	5.30	4.50	....
Poland	.75	.75	.75	....
†Canada	$125.00	$125.00	$140.00	$20.00

*French, Italian, Belgian, and Swiss rates are quoted inversely, being the number of units to the dollar. All other rates, except English, are quoted in value in cents. †Per thousand discount.

Investors' Interests *First*

By a natural selection, The Straus Brothers Company attracts the cream of preferred stock financing. The business community KNOWS that no amount of underwriting commission would tempt it to depart from a sixty year old policy of INVESTORS' INTERESTS FIRST.

The Straus Brothers Company holds the confidence of its customers as a sacred obligation, a pact between it and them, never to be compromised.

Taxes for 1919 are materially higher. You can reduce your assessment by converting taxable securities into Straus Brothers Company Preferred Stocks, exempt from personal property tax in Illinois and also exempt from 4% normal Federal tax. Our Booklet "C" explains the elements of security in every Straus issue.

Consult Us Concerning Your Investment Needs

THE STRAUS BROTHERS COMPANY
INVESTMENT SECURITIES
Capital and Surplus $4,000,000
OTIS BUILDING, CHICAGO

GRAIN PRICES UP ON PROSPECT OF EUROPEAN WAR

BY CHARLES D. MICHAELS.

New high prices were made for March and all futures of corn, except May, and cash oats sold at the highest of the season and closed at the top.

The advance was due to buying on the probable prospects of another war in Europe and on a report that more cars are to be furnished for eastern shippers of grains. Net gains were 3@5c on corn, 1¼@1⅝c on oats, 1⅞@2⅛c on rye and 2½c on barley.

Political developments in Europe have forged to the front as a market factor. While sentiment was slightly bearish early, the action of the market proved that too many traders have been waiting for a good reaction in order to take the bull side. A leading local bull was a free buyer early on the report that 3,000 cars were to be furnished Chicago shippers, and absorbed the surplus in the pit. Short covering disclosed the fact that orders to sell at $1.50 for May had been largely withdrawn, and stop loss orders were uncovered in volume. Sellers of offers also had to protect themselves, the close being at the top, with all deliveries at new high figures on the present upturn.

Shippers were good buyers of yellow corn in the sample market, and the close there was 1@2c higher, but the futures have been gaining rapidly on the cash, March nearly completing its readjustment as No. 3 mixed was about March price at the last. Western car situation remains bad, while the forecast was for rain or snow, with high winds.

Oats Show Fair Strength.

Oats advanced in symathy with corn and closed at the top. There was a lack of pressure from cash houses, which has been such a factor of late, and at times the market showed independent strength. The each was reported to have very light stocks, and with only 3,500,000 bu here the furnishing of any large number of cars would result in a sharp reduction in stocks. Premiums stronger at 9@9½c over May for No. 2 white, cash prices being the best of the season.

Offerings of rye were light, and with corn strong prices advanced sharply after a break of 1c at the opening. Minneapolis sold 50,000 bu at 15c over May, track Baltimore, and 15½c over was bid for guaranteed prompt shipment. Buffalo stocks afloat decreased 1,141,000 bu for the week, while in store increased 764,000 bu. No. 2 on track sold at 1@2c over, millers buying, compared with ½c over Saturday, with sales at $1.73@1.75. Receipts, 14 cars.

Barley sold readily when choice, but lightweight grain was hard to dispose of. Spot sales were at $1.46@1.64. Receipts, 26 cars.

Provision Market Easier.

Lower prices for hogs, unfavorable foreign news, and local selling offset the effect of the advance in corn, and closing sales on lard were 12½c lower and ribs 2½c lower, while pork closed unchanged to 2½c lower. Selling in anticipation of a large increase in lard stocks was also on. Domestic cash trade was fair and foreign light. Fresh meats were slower and pork loins were off 1@2c. Prices follow:

	High.	Low.	Close Mch.15, 1920.	Close Mch.13, 1920.	Close Mch.17, 1919.
Mess Pork.					
May	35.50	35.15	35.50	35.50	45.75
July	35.45	35.15	35.35	35.40	42.70
Lard.					
May	21.57	21.27	21.50	21.62	27.55
July	22.25	21.97	22.15	22.27	27.10
Short Ribs.					
May	18.60	18.42	18.55	18.57	25.17
July	19.07	18.95	19.02	19.07	23.87

CHICAGO AND NORTH WESTERN RAILWAY COMPANY.

Notice of Special and Annual Meeting.

Notice is hereby given that a Special Meeting of the Stockholders of the Chicago and North Western Railway Company, duly called by its Board of Directors, and the Annual Meeting of said Stockholders, will be held at the General Offices of the Company, at No. 226 West Jackson Boulevard, in the City of Chicago, Illinois, on Tuesday, the 13th day of April, 1920, at 11:00 o'clock A. M., for the purpose of considering and deciding: (1) Whether the stockholders of the Company will concur in and authorize the creation of a bonded indebtedness, by the issue, at such times and in such amounts as from time to time its Board of Directors or Executive Committee may determine, of bonds, payable in gold coin of the United States of America of or equal to the present standard of weight and fineness, and limited so that the amount thereof at any one time outstanding, together with all outstanding prior debt of the Railway Company, after deducting therefrom the amount of all bonds reserved to retire prior debt, at or before maturity, shall never exceed three times the outstanding capital stock of the Company, or of its successor corporation, maturing May 1, A. D. 2037, and bearing a rate of interest, not exceeding the lawful rate, to be determined by the Board of Directors or Executive Committee at the time of issue, payable semi-annually; and the execution and delivery by the Company of a First and Refunding Gold Bond Mortgage to Trustees to be designated by the Board of Directors, dated May 1, 1920, conveying in trust the corporate property and franchises described therein, to secure the payment of all such bonds which are to be issued for the purpose of purchasing, redeeming or refunding, before, at or after maturity, the outstanding obligations of the Company, and of other companies whose properties now are or hereafter shall be owned or acquired by the Chicago and North Western Railway Company by consolidation, purchase or otherwise; for the purpose of the future enlargement, improvement, extension and equipment of the properties of the Company and of such other companies; for the construction, purchase or acquisition of other railways and property, or for the purpose of reimbursing the Company for moneys which at any time may be or may have been expended for any of the purposes aforesaid; and will approve such mortgage in the form to be submitted at said meeting, and will ratify the action of its Board of Directors authorizing the creation of such indebtedness, and the execution of such mortgage; and (2) Whether the Stockholders of the Company will authorize the purchase of all the property, including all franchises, rights, privileges and immunities pertaining thereto, and all appurtenances thereof whatsoever, of each of the following named proprietary companies:

Wolf River Valley Railway Company,
Belle Fourche Valley Railway Company,
James River Valley and North Western Railway Company,
Macoupin County Extension Railway Company,
Iowa Southern Railway Company,
Missouri Valley and Blair Railway and Bridge Company,
Wyoming & Northwestern Railway Company,
Pierre, Rapid City and North-Western Railway Company,
Pierre and Fort Pierre Bridge Railway Company,
The De Pue, Ladd and Eastern Railroad Company, and
The Albany Rail Road Bridge Company,

in consideration of the payment to each of said companies of the sum of One Dollar, and the assumption by this Company of all the debts, liabilities and obligations of each of said companies; and will ratify the action of its Board of Directors authorizing such purchases upon such terms and conditions. The further purpose of said meeting will be the election of Directors, and the transaction of such other business as may come before said meeting.

Transfer books will be closed on Friday, March 12, 1920, at the close of business on that day and will be reopened on Wednesday, April 14, 1920.

By order of the Board of Directors.
Dated Chicago, Illinois, January 21, 1920.

WILLIAM H. FINLEY, President.
JOHN D. CALDWELL, Secretary.

DIVIDEND

THE BARRETT COMPANY (N. J.)

A quarterly dividend of Two Dollars ($2.00) per share has been declared on the Common Capital Stock and a quarterly dividend of One Dollar and Seventy-five Cents ($1.75) per share on the Preferred Capital Stock of The Barrett Company, New Jersey. Payable on April 1st, 1920, to Common stockholders of record as at the close of business March 15th, 1920, and on April 15th, 1920, to the Preferred stockholders of record as at the close of business March 22nd, 1920.

ERNEST J. STEER, Treasurer.

CASH·GRAIN NEWS

Seaboard exporters advanced their bids for No. 2 hard winter wheat 1c over Saturday and secured 5,000 bu here at $2.64, prompt shipment, track New York. Offerings in the sample market small and undertone easier. Receipts, 4 cars. Minneapolis 5@10c lower.

Shippers were after cash corn and oats, and corn closed 1@2c higher after being unchanged to 1c lower early. Receipts, 319 cars. Cash oats ½@2c higher, with receipts 112 cars. No. 2 white sold at 8@8½c over May. Outside markets on corn and oats higher.

Cash grain prices in leading markets follow:

WHEAT.

	Chicago.	Kansas City	St. Louis.
No. 2 red.	....	....	2.50@2.53
No. 3 red.	....	....	2.49@2.50
No. 4 red.	....	....	2.43
No. 1 hd.	....	2.48	2.54
No. 2 hd.	2.42@2.48	2.45@2.49	....
No. 3 hd.	....	2.40@2.55	....
No. 4 hd.	2.45	2.35@2.50	2.42
			Minneapolis.
No. 1 nor.	....	....	2.65@3.00
No. 2 nor.	....	....	2.60@2.95

CORN.

	Chicago.	Omaha.	Peoria.
No. 3 mx.	1.53½@54½	1.47	....
No. 4 mx.	1.50½@52	1.44@1.46	1.52½
No. 5 mx.	1.48½@51	1.42@1.43	1.50@51½
No. 6 mx.	1.47	1.40	1.48
No. 3 yel.	1.55@1.57½	....	1.54½@55½
No. 4 yel.	1.50½@54	1.45@1.46	1.52½@53
No. 5 yel.	1.48@1.52	1.43@1.46	1.51@51½
No. 6 yel.	1.47@1.49	....	1.47½
No. 3 wh.	1.55@1.57½	....	....
No. 4 wh.	1.51@1.52	1.46	1.53½@54
No. 5 wh.	1.49½@51	....	....
	Milwaukee.	**Kansas City.**	**St. Louis.**
No. 3 mx.	....	1.46@1.50	1.53@1.54
No. 4 mx.	1.49@1.50	1.43@1.44	1.50@1.52
No. 5 mx.	1.47@1.49	....	1.48@1.50
No. 3 yel.	1.55	1.54@1.55	1.56
No. 4 yel.	1.51½@52½	1.51@1.53	1.53@1.54
No. 5 yel.	1.49@1.50	....	1.50
No. 3 wh.	1.54@1.55	....	1.57@1.59
No. 4 wh.	1.51½@52½	....	1.51@1.55
	Minneapolis.	**Buffalo.**	**Toledo.**
No. 3 yel.	1.51@1.53	1.64	1.60½
No. 4 yel.	1.47@1.49	1.59	....
No. 3 mx.	1.49@1.50	....	....

OATS.

	Chicago.	Kansas City.	St. Louis.
No. 1 wh.	93 @93½	....	....
No. 2 wh.	92¼@94	....	94 @95
No. 3 wh.	90 @92¾	89½@90	93½@94¼
No. 4 wh.	88 @91¾	....	94
	Milwaukee.	**Omaha.**	**Minneapolis.**
No. 2 wh.	93	....	87⅝@89⅝
No. 3 wh.	92 @93	89	87¼@89⅛
No. 4 wh.	....	88½	84⅝@86⅝
	Buffalo.	**Toledo.**	**Peoria.**
No. 2 wh.	97½	97 @98	91
No. 3 wh.	96½	....	91
No. 4 wh.	95½	....	90

RYE, BARLEY, AND FLAX.

	Rye.	Barley.	Flax.
Chicago	1.73@1.75	1.46@1.64	....
Mil'kee	1.74½@75	1.53@1.61	....
Minn'lis	1.71¼@72¼	1.32@1.55	5.08½@18½
Duluth	1.73	1.35@1.56	5.18

CLOVER AND TIMOTHY.

	Cash.	March.
Clover, Chicago	40.00@50.00	....
Toledo, per 60 lbs.	34.00	34.00
Timothy, Chicago	11.00@13.00	....
Toledo, per 45 lbs.	6.12	6.12

PRIMARY RECEIPTS

Primary receipts of grain yesterday, with the last three figures omitted, follow:

Western points—	Receipts Wheat.	Receipts Corn.	Receipts Oats.	Shipments Wheat.	Shipments Corn.	Shipments Oats.
Chicago	40	312	129	18	68	190
Milwaukee	21	75	104	8	6	13
Min'polis	547	72	12	71	16	51
Duluth	9	..	2	43	..	4
St. Louis	95	152	122	26	58	53
Toledo	1	18	10	..	1	2
Detroit	1	8	6	2	7	6
Kas. City	324	109	32	99	30	15
Peoria	4	109	75	4	98	74
Omaha	82	125	42	34	78	52
Ind'polis	...	71	34	2	32	18
Totals	1,124	1,046	568	307	394	478
Week ago	740	952	688	283	507	532
Year ago	624	642	770	390	348	656
Seaboard—						
Totals	158	20	267	144	10	40
Year ago	671	16	149	441	..	..

ROLOSON ON QUAKER OATS DIRECTORY.

R. W. Roloson, a member of the Chicago Board of Trade, has been elected to the directorate of the Quaker Oats company.

WORLD'S·GRAIN MARKET·NEWS

With May corn over $1.50, there was a rapid change in sentiment, it being in new ground on this upturn. This induced traders who were short to cover and take the buying side. Houses who have been bearish were on the other side last night. The 5c advance in a day seared the timid ones, and made the strong believers in higher prices more confident of their position. They look for a moderate setback with any heavy selling, and say corn should be bought on sharp breaks. Underlying conditions that have made the 23c advance in May corn since Feb. 24 are unchanged except that cash corn has lost part of its premium. No. 3 mixed sold late yesterday at $1.54½, or 1c under March. It is deliverable at 2½c discount.

While the short interest in corn has been cut down, there is said to be a large outstanding line still existent, also a good sized long interest. All sales of July and September corn are practically short stuff.

A few days ago oat specialties did not believe a good advance was possible, but prices have moved up over 2c, and most of the local traders have been caught short. Cash premiums were the highest of the season, and more traders have confidence in them as an investment.

Trading in corn for future delivery was resumed in Liverpool yesterday. July delivery opened at equal to $1.77 per bu, based on exchange at $3.65, and closed at $1.77½. September opened at $1.76 and closed at $1.75½. It was figured that on this basis Chicago cash corn was about 30c above an export parity.

Contract stocks of corn in public elevators in Chicago aggregate 26,000 bu, a decrease of 8,000 bu for the week. Included in the total is 9,000 bu of No. 3 grades. Contract oat stocks, 653,000 bu, or 3,000 bu less than the previous week. No. 2 white decreased 7,000 bu, and are 197,000 bu, while No. 3 white increased 4,000 bu and are 450,000 bu.

No. 2 white oats in Chicago sold yesterday at 94c, the highest price of the season, and the highest on record with one exception, Feb. 21, 1918, when No. 2 white sold at 95@96c and standard at 95@96½c.

GRAINS·IN·ALL MARKETS

	Open.	High.	Low.	Close Mch.15, 1920.	Close Mch.13, 1920.	Close Mch.17, 1919.
March Corn.						
Chi.	1.52	1.55½	1.52	1.55½	1.52¼	1.53½
K. C.	1.47	1.47	1.47	1.47	1.44½	1.51
May Corn.						
Chi.	1.48	1.53	1.47¾	1.53	1.48	1.42¼
St. L.	1.49½	1.53¾	1.49½	1.52⅝	1.49¾	1.44⅝
K. C.	1.45¼	1.49½	1.45¼	1.49½	1.45¼	1.43⅞
July Corn.						
Chi.	1.41⅞	1.46	1.41⅝	1.45¾	1.41⅞	1.35½
St. L.	1.43¼	1.46½	1.43¼	1.46½	1.43⅛	1.38⅝
K. C.	1.41	1.44¾	1.40⅞	1.44¾	1.41	1.43⅞
September Corn.						
Chi.	1.38⅜	1.42	1.38¼	1.41⅞	1.38⅝	1.30⅜
St. L.	1.39½	1.41⅞	1.39⅜	1.41⅞	1.39	1.33½
K. C.	1.37⅛	1.40⅛	1.37	1.40⅛	1.36⅜	1.32
May Oats.						
Chi.	83⅝	84⅝	82½	84⅝	82⅞	63⅜
Win.	96¾	98	96⅝	97⅞	96⅞	71⅞
Min.	80⅞	82¼	80⅝	82⅛	80⅞	62⅜
K. C.	83¼	84¼	83¼	84¼	82⅞	64
July Oats.						
Chi.	75⅝	77	75¼	77	75⅜	63
Win.	91⅞	93¼	91⅞	93¼	92⅛	72
K. C.	74⅝	75¼	74⅝	75⅛	74⅝	62
September Oats.						
Chi.	67⅝	69	67⅝	68⅞	67⅝	59⅝
May Rye.						
Chi.	1.70⅞	1.74½	1.70⅞	1.74½	1.71⅝	1.64¼
Min.	1.66½	1.69⅝	1.65⅝	1.69⅝	1.66⅞	1.61
July Rye.						
Chi.	1.66¼	1.68½	1.66¼	1.68½	1.66⅝	......
May Barley.						
Chi.	1.50½	1.53½	1.50¼	1.53½	1.51	95
Min.	1.44	1.47⅞	1.44	1.47½	1.45⅝	94
Win.	1.57⅛	1.60⅜	1.57⅛	1.60⅜	1.57¼	......
May Flaxseed.						
Dul.	4.97	5.08½	4.97	5.08½	5.04	3.75
Win.	5.36	5.48½	5.36	5.48	5.41½	3.48

CHICAGO DAILY INDEMNITIES.

	Bids High.	Bids Low.	Bids Close.	Offers High.	Offers Low.	Offers Close.
Corn.						
May	1.50¼	1.49⅝	1.50¼	1.56⅝	1.55½	1.56⅜
July	1.43⅞	1.43	1.43⅜	1.49¼	1.48½	1.49¼
Sept.	1.40¼	1.39¼	1.40	1.45⅝	1.44⅝	1.45½
Oats.						
May	84	83⅝	83⅞	86¼	85¾	86¼
July	76⅜	76⅛	76¼	78½	78⅛	78¼
Rye.						
May	1.72⅜	1.71½	1.72¼	1.78¼	1.77¼	1.78¼

For This Week.

	Bids Corn.	Bids Oats.	Offers Corn.	Offers Oats.
May	1.44¼	81⅓	1.60½	88½
July	1.37½	73½	1.52½	80

MORE GOLD FOR ARGENTINA.

NEW YORK, March 15.—Gold coin valued at $1,200,000 had been withdrawn from the subtreasury here today for shipment to Argentina.

GRAIN STATISTICS

Grain corporation's weekly report on the movement of wheat follows:

Wheat, bu—	1920.	1919.
Receipts from farms	4,031,000	3,178,000
Previous week	5,664,000	3,840,000
June 27 to Feb. 20	704,983,000	693,668,000
Flour, brls—		
Production for week	2,135,000	2,116,000
Previous week	2,244,000	1,884,000
June 27 to Feb. 20	99,694,000	84,096,000
Wheat stocks all positions	178,171,000	212,062,000
Previous week	182,625,000	219,306,000

Exports of wheat and flour from July 1 to March 5 aggregate 141,327,000 bu, against 122,326,000 bu last year.

United States visible supply of wheat decreased 1,754,000 bu last week, and oats 336,000 bu, while corn increased 138,000 bu. Details follow:

	Last week.	Prev. week.	Last year.
Wheat	48,414,000	50,168,000	111,582,000
Corn	5,281,000	6,143,000	3,374,000
Oats	10,100,000	10,436,000	26,844,000
Rye	19,595,000	19,596,000	15,227,000
Barley	3,238,000	3,637,000	10,452,000

Wheat stocks in all positions in Chicago decreased 250,000 bu last week, corn 78,000 bu, oats 269,000 bu, and rye 334,000 bu. Barley increased 9,000 bu. Details follow, last three ciphers omitted, except in the totals:

	Public.	Private.	Total.	Last year.
Wheat	2,894	6,571	9,465,000	15,970,000
Corn	128	1,091	1,219,000	638,000
Oats	655	2,882	3,537,000	5,979,000
Rye	708	960	1,668,000	3,319,000
Barley	298	362	660,000	2,250,000

CHICAGO GRAIN RECEIPTS

Inspection of grain at Chicago Monday follows:

	Nos. 1 and 2.	No. 3.	No. 4.	No grade.	Tot.
Wheat	2	1	1	..	4
Corn	...	64	153	102	319
Oats	50	55	6	1	112
Rye	5	3	5	1	14
Barley	..	11	6	9	26

SUGAR MARKETS.

NEW YORK, March 15.—Raw sugar equal to 11.54c for centrifugal. Refined prices, 14@16c for fine granulated. Sugar futures—Sales, 600 tons; May, 10.80c; July, 10.75c; September, 10.70c.

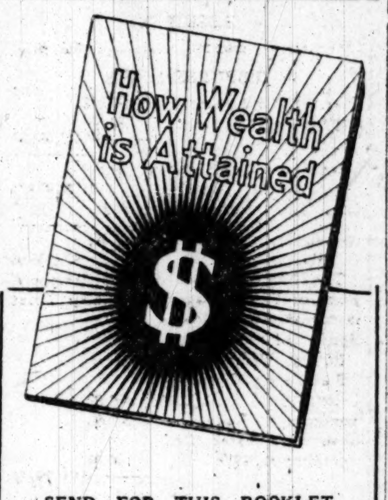

SEND FOR THIS BOOKLET AND LEARN HOW TO INVEST YOUR MONEY AS YOU SAVE IT AND RECEIVE THE HIGHEST RATE OF INTEREST CONSISTENT WITH SAFETY.

Lackner Butz & Company
INVESTMENT BANKERS
Conway Building. 111 W. Washington St.
CHICAGO

Today and Tomorrow

Today, yours is the guiding mind that directs your business affairs, but the day will come when your responsibilities must be passed on to others.

Who will administer your estate? By what experience will they be guided? These are important questions which should be settled NOW by making a Will and naming a competent Executor to manage your affairs after you have gone—and a Trustee if your dependents lack business experience.

Ask for Booklet which describes our Trust Service

State Bank of Chicago
(A Trust Company)
La Salle and Washington Streets
CAPITAL $1,500,000 SURPLUS $4,000,000

New Issue

$3,500,000

Oklahoma Gas & Electric Company

One-Year 7% Bond Secured Gold Notes

Dated as of March 1, 1920 Due March 1, 1921

Coupon Notes in denominations of $100, $500 and $1,000. Callable as a whole or in part at the option of the Company upon 30 days' published notice at any time up to and including September 1, 1920, at 100½ and accrued interest, and thereafter at par and accrued interest.

The Company will agree to pay interest without deduction for any Federal Income Tax not in excess of two per cent., which it may lawfully pay at the source.

The following information is summarized from a letter signed by J. J. O'Brien, Esq., Vice-President of the Company:

Purpose: The proceeds from the sale of these notes together with cash in the treasury will retire the $3,650,000 One-year 7% Gold Notes due April 1, 1920.

Business: The Company owns and operates modern and efficient electric plants and distributes electricity and gas, serving many important cities in Oklahoma, including Oklahoma City, Muskogee, Sapulpa, El Reno, Enid, Drumright and other towns. Flour and grist mills constitute the principal industries of the state, although the producing and refining of petroleum is rapidly increasing in importance.

Security: These Notes will be a direct obligation of the Company secured by a Trust Agreement dated as of March 1, 1920, in which the Company will agree to pledge with the Trustee on or before June 1, 1920, $4,375,000 General Mortgage 6% Bonds of the Company due March 1, 1921, as collateral.

Earnings: For the year ended January 31, 1920, net earnings, after deducting annual prior charges, exceeded three and one-half times annual interest requirements on this isssue of Notes. Net earnings equal to over two times the annual charges on total funded debt, including interest on these Notes.

Equity: These Notes are followed by $2,269,300 Preferred 7% Cumulative Stock paying 7% per annum and $4,500,000 Common Stock which has paid dividends regularly since 1909 of 5% and upwards.

All legal matters in connection with the issue of these notes will be passed upon by Messrs. Cummins, Roemer, Flynn & McKenna of Chicago, and Messrs. Winthrop & Stimson of New York. The accounts of the Company have been audited annually by Messrs. Haskins & Sells, Certified Public Accountants.

The above notes are offered when, as and if issued and received by us at

Price 99¼ and interest, to yield over 7¾%

Temporary receipts of Central Union Trust Company, New York, will be issued exchangeable for definitive Notes when, as and if received from the Company.

Send for circular

Bonbright & Company
Incorporated
The Rookery, Chicago

H. M. Byllesby & Co.
Incorporated
208 So. La Salle St., Chicago

This information and these statistics, while not guaranteed, have been obtained from sources we believe to be accurate.

$100,000

Wells Building Corporation

6%

First Mortgage Gold Bonds

Dated March 1, 1920 Denominations $100, $500, $1,000

CENTURY TRUST & SAVINGS BANK, Trustee

MATURITIES

$7,500 March 1, 1922	$7,500 March 1, 1925
7,500 March 1, 1923	7,500 March 1, 1926
7,500 March 1, 1924	7,500 March 1, 1927
$55,000 March 1, 1928	

SECURITY

This Bond Issue is a first lien upon building and ninety-nine year leasehold of property situated on the west side of Wells Street just north of Washington Street, and is in the same block as the Chicago Telephone Building.

LAND

The situation of this property is ideal for use as office building. Transportation facilities unexcelled due to quick access to elevated and street car lines; also to suburban railroad points north and northwest of Chicago. The property adjoins the new sixteen story Peoples Life Building, and is but a short distance from the Conway Building. Its location at a transfer point gives it additional advantages as an office building. The City Hall and County Buildings are but a block away.

IMPROVEMENTS

Substantial six story and basement building. This structure has excellent heating plant and is exceptionally well adapted for use as modern office site. Entire building will be remodeled throughout to provide modern equipment in every respect. All rooms well ventilated. Location of property has advantages of good light on all floors. Two new electric elevators will be installed. The purpose of this loan is for remodeling.

The average net income will be equal to approximately five times highest annual interest charges, and as additional security to the bondholders, the leases are assigned to the Century Trust & Savings Bank, Trustee.

PERSONALLY GUARANTEED

These bonds are the direct obligation of the Wells Building Corporation and are personally guaranteed by its president, Mr. A. C. Thompson. Mr. Thompson is the owner of other valuable real estate and is known in financial circles as a very successful business man.

MORTGAGE POLICY

A mortgage policy by the Chicago Title and Trust Company to the amount of the bond issue guaranteeing the title to said premises has been issued.

FIRE INSURANCE

Insurance policies to the amount of bonds issued have been deposited with Century Trust & Savings Bank, Trustee.

VALUATION

The total value of leasehold and building upon which this bond issue is first lien is conservatively estimated at $300,000.

FEATURES

The mortgagors are bound to deposit monthly with Century Trust and Savings Bank, Trustee, one-twelfth of the amount of the total annual interest charges for each year and the amount of the general taxes for the year. Also to deposit monthly, beginning March 1, 1921, one-twelfth of the amount of principal of the mortgage maturing each year, except the amount of the principal maturing the last year of the mortgage. Also to pay not exceeding four per cent of the Normal Federal income tax on the interest payments.

Interest and Principal Payable at Century Trust & Savings Bank

OFFERED, SUBJECT TO PRIOR SALE, AT PAR AND ACCRUED INTEREST

Send for Descriptive Circular

BRUNSWICK-O'CONNELL & COMPANY

220 S. State St. Telephones Wabash 3996-3997

Exclusive Management of 55 Chicago Buildings

State Street Values Are Basic

Bonds Secured by Office Buildings on World's Greatest Shopping Street. Highest Type of Security

We are offering the unsold portion of $200,000 (total issue $300,000) First Mortgage 6% Gold Bonds, maturing serially in two to ten years, secured by the 14-story Reliance Building, corner of State and Washington streets. These bonds are in convenient denominations of $1,000, $500 and $100.

The basic character of State Street real estate values is recognized by everyone.

The fact that the value of this modern, fireproof building is more than twice the amount of the bond issue and that Albert Pick, president of Albert Pick & Co., personally guarantees the payment of interest and principal are sufficient recommendations to prudent investors.

We have other First Mortgage Real Estate Bonds netting 6½ and 7 per cent.

Send for Descriptive Circular B6

HOOL REALTY Co.
SALES-RENTING-LOANS
STATE-LAKE BUILDING
ONE NINETY NORTH STATE STREET CHICAGO TELEPHONES: RANDOLPH 3200

$280,000 LOAN MADE ON WEST SIDE BUILDING

BY AL CHASE.

A $280,000 loan has been made by George E. Spry on the new eight story building he is erecting for the Automatic Electric Co. on 100x100 at the southeast corner of West Van Buren and South Morgan streets. Mr. Spry gave a trust deed secured by the property to the Central Trust Co. The loan is for ten years, 6 per cent. The building will cost approximately $500,000.

The Automatic company will move its general offices from their present plant at the southwest corner of Van Buren and Morgan, as soon as the new building is completed, probably May 1. It will occupy the four upper floors with offices and use the lower four for manufacturing. The present office space will be used for manufacturing.

Western Avenue Deal.

The David J. Molloy company, bookbinders' supplies, 633 Plymouth place, has bought from C. B. Smith and W. J. Zuker through J. P. Strickland & Co. the two story building just completed in Western avenue, just north of Diversey, east front, running back to the river, 150x400, with 18,000 square feet of floor space, for a reported $90,000.

The Briggs Candy company has leased from J. B. Moos, through the Hool Realty company, the L shaped store in the Textile building, Adams and Wells, for ten years at a term rental of $72,000. This was formerly used as a saloon at $6,000 a year. The basement of the Textile building has been leased to Louis Smart for ten years by the same brokers at a term rental of $18,000, to be used for a billiard and pool room.

The fifteen apartment building at the southwest corner of Kenmore and Berwyn avenues has been sold by Margaret L. Ostrander to A. S. MacFarlane through W. G. Young & Co. for a reported cash price of $70,000.

Magnolia Corner Sold.

Charles Chapman has purchased from Jenny L. Thomas the apartment property at the southeast corner of Magnolia and Leland avenue, 100x169, for an indicated $55,000.

John W. Huber has purchased from Arthur Weinreb the fourteen flat building, containing one store, at the northwest corner of Vincennes avenue and Fortieth street, 80x106, for an indicated $42,000, subject to $20,000.

Building Permits

Eight permits were issued. Those in excess of $5,000 were:

7032 N. Paulina-st., 1 story garage, Charles Ferguson, owner; E. S. Sommers, architect; John A. Lindstrom, mason $30,000
7405 Bennett-av., 1 story residence, E. Radtke, owner; J. J. Kocher, architect; M. Schleyer, mason 12,000
3525 S. Iron-st., 1 story warehouse, Sefton Mfg. Co., owners; Postle & Fisher, artichtects; E. W. Sproul, mason 50,000
116-20 W. Randolph-st., alterations on hotel, Sherman Hotel Co., owners; Holabird & Roche, architects; John Griffith & Sons, mason 12,000

COFFEE MARKETS.

NEW YORK, March 15.—COFFEE—Futures closed at a net decline of 3@5 points. Spot coffee quiet; Rio 7s, 14⅝@14¾c; Santos 4s, 24@24½c. Brazilian port receipts, 18,000 bags; Jundiahy receipts, 9,000 bags. Futures at New York—Sales, 60,750 bags, including 22,500 bags exchanges. Prices:

	Sales.	High.	Low.	Close.	Prev. close.
May	7,500	14.36	14.31	14.36	14.40
July	12,000	14.62	14.55	14.61	14.63
Sept.	10,000	14.40	14.34	14.38	14.40
Dec.	3,750	14.40	14.30	14.36	14.38

Maximum production

"Working to capacity" does not always mean maximum production. A single operation incorrectly executed many times a day will lessen the efficiency of any department. Repeated in many departments it will noticeably affect the output of your plant.

Often such leaks first make themselves known through the figures of the department concerned. The correction of them involves a study of these figures as well as the process itself.

This Industrial Engineering is an important branch of Lewis, Murphy & Company's service. We solicit a discussion of your problems.

LEWIS, MURPHY & COMPANY
Accountants, Tax Consultants, Industrial Engineers
Fort Dearborn Bank Bldg., Chicago, Ill.
Randolph 6770
New York Boston Cincinnati Pittsburgh

FACTS ABOUT FIGURES, FIGURES ABOUT FACTS

CENTRAL BOND & MORTGAGE CO.
208 South La Salle Street
recommends to conservative investors the purchase of
BUTLER BROTHERS
Has large undistributed surplus
AMERICAN WOOLEN COMMON
Paid 22% dividend in 1919
Book value far in excess of market price
PACKARD 7% PREFERRED
Earnings over 5 times dividend requirements
STATISTICAL ANALYSIS SENT FREE ON REQUEST
Telephone Wabash 6540

PRODUCE MARKETS

WHOLESALE CREAMERY BUTTER PRICES

	Chicago Whole milk.	Chicago Centralized.	New York.	Boston.	Philadelphia.
93 score	.69	....	68¼	....	70½
92 score	.68½	....	67½	69	69
91 score	.68	....	66½	68	68
90 score	.67½	68	65½	67	66½
89 score	.66	....	64½	65	64½
88 score	.64½	....	63	63	62
87 score	...	....	62	61	60
86 score	...	....	60½	59	57

BUTTER PRICES TO CHICAGO RETAILERS

Score.	Tubs.	Prints.	Cartons.
Best [92-94]	.70 -72	71½-73½	73½-74½
Good [89-91]	.68½-70½	69½-70½	70½-71½

WHOLESALE CHEESE PRICES.

	Chicago.	Wisconsin.	New York.	Philadelphia.
Twins	28 -29	28	29 -30	30 -31
Flats	....	28¾	30 -31	31 -32
Ched'rs	....	....	....	....
S. Dais.	29 -30	29½	30 -31½	31 -32
D. Dais.	28 -29	29	30 -31	....
Lghns	30 -31	29¼-29½	....	32½-33½
Y. Ams.	30 -30½	29⅛	32 -33	....
Sq. pts.	32½-33½	32	....	....

POULTRY—WHOLESALE.

Live—
Turkeys, good ...40c | Old roosters 25c
Fowls ....39c | Ducks ....32@38c
Springs ....39c | Geese ....20@22c

EGGS.

Extras ....47@48c | Checks ....35@37c
Firsts ....42@42¼c | Dirties ......25@38c
Miscells ......40@42c

POTATOES.

White, per 100 lbs— | Sweets—
Round, wh. $5.10@5.40 | Hampers . $2.00@2.75

VEGETABLES.

Beets, southern, brl	$7.50@ 8.50
Cabbage, new, crate, Florida	5.50@ 6.00
Cucumbers, hothouse, 2 doz	4.00@ 5.00
Carrots, southern, brls	7.50@ 8.50
Celery, crate, Florida	3.00@ 3.50
Lettuce, leaf, box	.20@ .25
Onions, sack, 100 lbs	5.50@ 8.00
Peppers, Florida, crate	9.00@ 9.50
Radishes, hothouse, doz bchs	1.00@ 1.10
Spinach, brl, southern	7.50@12.00
String beans, hamper	5.50@ 8.00
Tomatoes, crate, 6 baskets	5.00@ 7.00

DRESSED BEEF.

	No. 1.	No. 2.	No. 3.
Ribs	.32	25	15
Loins	.48	35	20
Round	.20	19	14
Plate	.12½	11½	6

VEALS.

50@60 lbs ....20@21c | 90@100 lbs ...24@26c
70@80 lbs ....22@23c | Heavyweights 12@15c

OUTSIDE PRODUCE MARKETS.

PLYMOUTH, Wis.—CHEESE—Twins, 27c; Daisies and double daisies, 28¼c; Longhorns, 29c; square prints, 31½c. No Young Americas.

Are You Letting Present Opportunities Slip?
Butler Bros.
New Preferred Stock
Our active market enables you to buy, sell or get quotations quickly.
H. M. Byllesby & Co.
Incorporated
208 S. La Salle Street
Unlisted Department
Wabash 820

B. L. T. SAYS
"Be it ever so portable, there's no place like home."
Half acres overlooking Forest Preserve and Free Golf Course. Where others have made a success of poultry, bees, fruit, flowers and gardening. $1475 up. Terms to suit. Ardmore Ave., near Elston and N. Central Aves.
H. W. BUTLER
105 N. Clark St. Central 4838

DON'T WAIT UNTIL YOUR ACCOUNTS BECOME BAD
TAKE OUT CREDIT INSURANCE NOW
THE unsettled conditions of business make Credit Insurance more necessary now than ever before.
Commercial ratings give only past information. Collection agencies only promise to try to collect. But, when you carry "London" Credit Insurance you know you'll get your money, and you know when you'll get it. It is no mere "hope" or "promise;" your policy in the "London" is a guarantee, and you do not have to wait or negotiate.
When one of your covered accounts is not paid at maturity, it is construed to mean a "loss", and any excess of the normal loss the "London" pays within forty-five days.
Tomorrow another of your accounts may become bad. Better ask to see us today.
OUR SUPER-SERVICE — AT YOUR SERVICE
Losses Paid In American Currency — Established Eighteen Sixty-nine
LONDON GUARANTEE AND ACCIDENT COMPANY LTD.
C. E. APPLER, Special Agent
Credit Insurance Department
Phone Franklin 230 — CHICAGO, ILL. — 134 S. LaSalle Street

Statement of Receipts and Disbursements of The Chicago Community Trust

Harris Trust & Savings Bank, Trustee

For the Year Ended December 31, 1919

General and Special Contribution Funds

RECEIPTS

Cash on Hand January 1, 1919	$2,725.93	
Interest on Bonds	8,475.00	
Dividends	1,750.00	
		$12,950.93

DISBURSEMENTS

Charitable Purposes	$7,820.00	
Salaries	1,250.00	
Rent and Miscellaneous Expenses	1,609.18	
		10,679.18
Cash Balance December 31, 1919		$2,271.75

The General and Special Contribution Funds of The Chicago Community Trust are invested as follows:

Bonds of Public Utility and Railway Corporations	$270,000.00	
Municipal Bonds	5,000.00	
Stocks of Public Utility and Railway Corporations	50,000.00	
		$325,000.00

Norman Wait Harris Memorial Fund

RECEIPTS

Interest on Bonds		$19,581.25

DISBURSEMENTS

Charitable Purposes	$9,900.00	
Expenses	687.50	
		$10,587.50
Excess of Receipts over Disbursements		$8,993.75
Cash Balance January 1, 1919		11,784.30
Cash Balance December 31, 1919		$20,778.05

The Norman Wait Harris Memorial Fund of The Chicago Community Trust is invested as follows:

Bonds of Industrial, Public Utility and Railway Corporations	$399,480.00	
Government Bonds	500.00	
Cash Uninvested December 31, 1919	20.00	
		$400,000.00

We have made an audit of the books and accounts of The Chicago Community Trust, of which the Harris Trust and Savings Bank is Trustee, for the year ended December 31, 1919. The securities owned were examined by us. The cash balances, as above, were on deposit with the Harris Trust and Savings Bank and were verified by confirmation obtained from that bank. The interest accounts were checked by us.

All disbursements were supported by receipts or other evidence of payment.

HASKINS & SELLS,
Certified Public Accountants.

Attractive Investments
CANADIAN
Government Victory Bonds
We shall be pleased to supply bonds for payment in American or Canadian funds, subject to confirmation and change in price, as follows:
5½% (Internal Issues)

Due	Can. Price	Amer. Price	Approx. Yield
1922	[illegible]	$89.10	9.50%
1923	99	89.10	8.60%
1927	100	90.00	6.35%
1933	100	90.00	6.65%
1937	101	91.00	6.35%
1924	97½	87.75	8.12%
1934	97	87.30	7.00%

Copy of list C1222 sent on request
A. E. AMES & CO.
Investment Securities
Harris Trust Bldg., Chicago; 74 Broadway, New York; Union Bank Bldg., Toronto; Transportation Bldg., Montreal; Belmont House, Victoria
Established 1889

The Investment of Capital
In transportation and other industries increases Production, spreads Prosperity and advances Civilization. Our investment department is prepared to render assistance in maintaining the integrity of investment capital.
For further particulars ask for Letter "A"
James E. Bennett & Co.
332 S. La Salle St., Chicago
TELEPHONE HARRISON 6650
MEMBERS:
New York Stock Exchange
St. Louis Stock Exchange
Chicago Stock Exchange

NOTICE
Benjamin Electric Mfg. Co.
Tenders of 8% First Preferred Stock, under provisions of the sinking fund, sufficient to exhaust the sum of $33,575, will be received at the General Office of the Company until noon, March 27, 1920.
J. H. Fall, Jr., Vice President
Benjamin Electric Mfg. Co.
Benjamin Electric Mfg. Co., Chicago, Illinois

WILLYS CORPORATION

SECOND PREFERRED STOCK DIVIDEND

Notice is hereby given that on February 3rd, 1920, the Board of Directors delared a regular quarterly dividend on the Second Preferred Stock, for the quarter ending March 31st, 1920, at the rate of seven per cent per annum from the date of January 1st, 1920, payable April 1st, 1920, to all holders of record at the close of business March 21st, 1920, of the Full Paid Subscription Receipts or Temporary Receipts for such Second Preferred Stock. The Dividend amounts to $1.75 per share and checks therefor will be mailed to such registered holders of subscription receipts or temporary receipts at the address appearing on the books of the transfer agent issuing same.

DATED NEW YORK, MARCH 9th, 1920.
WILLYS CORPORATION.
By C. B. MERTZ, Secretary.

Utah Power & Light Company

Preferred Stock Dividend No. 29

The regular quarterly dividend of one and three-quarters per cent (1¾%) on the Preferred Stock of the Utah Power & Light Company has been declared, payable April 1, 1920, to stockholders of record at the close of business March 16, 1920.

GEORGE B. THOMAS, Treasurer.

American Telephone & Telegraph Co.

A dividend of Two Dollars per share will be paid on Thursday, April 15, 1920, to stockholders of record at the close of business on Friday, March 19, 1920.

On account of the annual meeting the transfer books will be closed from Saturday, March 20, to Tuesday, March 30, 1920, both days included.

G. D. MILNE, Treasurer.

Central Bond and Mortgage Co.

Preferred Stock Dividend No. 20

Notice is hereby given that the regular quarterly dividend of 1¼% has been declared on the issue and outstanding preferred stock of this company, payable March 31, 1920, to stockholders of record at the close of business March 15, 1920.

WM. N. SCHELLINGER, Asst. Secy.

FOR SALE
IN NORTHERN INDIANA
One Complete Manufacturing Plant with Machine Shop and Foundry.
Address B A 331, Tribune

Investment Securities
R.C. MEGARGEL & Co.
27 Pine Street—New York

Subscribe for The Tribune.

TERMS OF SUBSCRIPTION OF THE TRIBUNE

Orders for mail subscriptions must be accompanied by remittance to cover.

Postage paid in the United States (except Chicago and suburbs and postal zones 5, 6, 7, and 8, measured from Chicago, Canada, and Mexico). Daily, without Sunday, one year $5.00; six months, $2.50; three months, $1.50; two months, $1.20; one month, 60 cents.

Daily, with Sunday, one year, $10.00; six months, $5.00; three months, $3.00; one month, $1.20.

Sunday only, one year, $5.00; one month, 60 cents.

Rates for subscription in postal zones 5, 6, 7, and 8 (measured from Chicago), Canada and Mexico.

Daily, with Sunday, one year, $14.00; one month, $1.35.

Daily, without Sunday, one year, $9.00; one month, 75 cents.

Sunday only, one year, $5.00; one month, 60 cents.

Canadian subscribers ordering the Sunday edition without daily are charged 20 cents a month extra for postage. Give postoffice address in full, including county and state. Remit by express money order, draft, or in registered letter at our risk to The Tribune Company, Publisher.

CHICAGO—7 SOUTH DEARBORN STREET.
NEW YORK—512 FIFTH AVENUE.
WASHINGTON—40 WYATT BUILDING.
LOS ANGELES—406 HAAS BUILDING.
LONDON—125 PALL MALL (FACING THE HAYMARKET), LONDON, S. W. 1.
PARIS—420 RUE ST. HONORE.

MEMBER OF THE ASSOCIATED PRESS.

The Associated Press is exclusively entitled to the use for republication of all news dispatches credited to it or not otherwise credited to this paper, and also the local news published herein. All rights of republication of special dispatches herein also are reserved.

OFFICIAL WEATHER FORECAST.

The official weather forecast for today and tomorrow and yesterday's table of records follow:

Indiana—Partly cloudy and colder Tuesday; Wednesday unsettled and colder.

Lower Michigan—Rains Tuesday, probably turning to snow in west portion; colder with strong northwest to west winds; Wednesday cloudy and colder, probably light local snows.

Upper Michigan—Colder Tuesday, with rain, probably turning to snow; Wednesday local snows and colder; strong northwest to west winds.

Wisconsin—Unsettled Tuesday and Wednesday; probably rain or snow in north portion; cooler; strong westerly winds diminishing.

Place of observation. Mar. 15, 1920, 7:00 p. m. Central time.	Temp. 7 p. m.	Highest today	Lowest last night	State of weather	Direction of wind	Precipitation 24 hours
Eastern states—						
Albany	38	38	22	Clear	S.	...
Atlanta	60	64	42	Clear	S.	...
Boston	42	44	22	Clear	S.	...
Buffalo	50	54	22	Cloudy	S.	...
Charleston	60	62	46	Cloudy	S.	...
New York	36	38	24	Cloudy	S.	...
Philadelphia	40	48	30	Cloudy	S.	...
Pittsburgh	62	64	30	Cloudy	S.	...
Washington	48	54	26	Cloudy	S.E.	...
Gulf states—						
Abilene	72	76	54	Cloudy	S.	...
El Paso	68	74	60	Fair	S.W.	...
Fort Worth	72	74	58	Cloudy	S.E.	...
Galveston	64	68	62	Fair	S.E.	...
Jacksonville	62	68	48	Clear	S.E.	...
Miami	70	72	64	Fair	E.	...
Mobile	62	66	54	Cloudy	S.E.	...
New Orleans	68	74	58	Cloudy	S.	...
San Antonio	78	80	54	Cloudy	S.E.	...
Shreveport	68	74	58	Cloudy	S.E.	...
Tampa	68	76	50	Clear	S.	...
East Central states—						
Alpena	40	40	28	Cloudy	S.	...
Cairo	64	64	54	Cloudy	S.	...
Chicago	58	60	42	Cloudy	S.W.	.06
Cincinnati	64	66	44	Cloudy	S.W.	...
Detroit	52	54	32	Cloudy	N.W.	...
Escanaba	40	40	32	Clear	S.W.	.02
Evansville	60	62	32	Cloudy	S.W.	...
Fort Wayne	54	58	38	Fair	S.	...
Grand Haven	44	52	38	Cloudy	S.	.06
Grand Rapids	54	58	38	Rain	W.	.06
Green Bay	44	56	36	Clear	S.W.	...
Indianapolis	54	60	44	Rain	S.	.04
Madison	46	60	40	Clear	S.W.	.01
Marquette	42	50	28	Cloudy	S.	.04
Memphis	68	70	58	Cloudy	S.	...
Milwaukee	52	60	34	Cloudy	S.W.	.16
Nashville	66	68	54	Cloudy	S.	...
Peoria	54	64	48	Clear	S.W.	...
Ste. Marie	40	40	20	Fair	S.E.	...
Springfield, Ill.	56	66	48	Cloudy	S.W.	.04
West Central states—						
Bismarck	16	34	32	Cloudy	N.W.	.40
[illegible]						
Concordia	54	58	44	Fair	W.	...
Davenport	50	62	48	Clear	S.W.	...
Des Moines	50	58	56	Fair	W.	...
Devils Lake	18	36	34	Cloudy	N.	.02
Dodge	52	58	38	Clear	N.W.	...
Dubuque	48	62	44	Clear	S.E.	...
Duluth	34	44	30	Cloudy	S.W.	...
Huron	28	38	36	Snow	W.	.01
Kansas City	58	60	56	Clear	S.W.	...
Keokuk	54	64	52	Fair	S.W.	...
Little Rock	68	70	58	Fair	S.	...
Oklahoma	62	66	54	Clear	S.W.	...
Omaha	48	54	48	Fair	W.	...
Sioux City	42	50	42	Clear	W.	...
St. Louis	60	66	54	Rain	S.W.	...
St. Paul	40	50	..	Cloudy	S.W.	...
Wichita	58	62	52	Clear	N.W.	.6
Mountain states—						
Boise	40	40	30	Cloudy	S.E.	...
Cheyenne	26	28	20	Fair	W.	...
Denver	32	36	28	Clear	N.W.	...
Havre	20	22	20	Cloudy	N.W.	.04
Helena	22	26	20	Fair	N.	.01
Lander	24	36	22	Fair	...	...
Phoenix	66	68	44	Clear	W.	...
Salt Lake City	32	34	24	Clear	S.W.	.01
Yellowstone Pk	16	20	16	Clear	N.W.	...
Pacific states—						
Fresno	54	56	40	Cloudy	N.W.	...
Los Angeles	58	62	50	Cloudy	S.	...
Portland, Ore.	46	46	38	Cloudy	N.W.	.08
San Diego	58	62	48	Clear	W.	...
San Francisco	48	54	46	Rain	S.W.	.21
Spokane	38	40	30	Fair	E.	.01
Seattle	42	48	38	Fair	N.	.01

INDEX TO CLASSIFIED ADVERTISEMENTS.

	Page.
Accountants	30
Arts and Antiques	23
Auction Sales	30
Automobiles	33, 34
Barter and Exchange	30
Bicycles and Motorcycles	34
Billiards and Bowling	27
Board and Lodging	30
Board Wanted	30
Books and Magazines	33
Building Material	33
Business Chances	33
Business Service	33
Business Personals	30
Cameras and Kodaks	30
Castoff Clothing	33
Cemeteries	17
Cleaners and Dyers	23
Clothing, Furs, etc.	33
Club and Assn. Memberships	30
Collections	23
Dancing Schools	33
Death Notices	17
Dogs, Birds, Poultry, etc.	33
Dressmaking and Millinery	30
Florists	17
Garages	33
Help Wanted—Male	24, 25, 26, 27
Help Wanted—Female	27, 28, 29, 30
Home Workers' Service	24
Horses and Carriages	31
Hotels	30
Household Goods	33
Household Goods Wanted	33
Instruction	33
Jewelry, Watches, etc.	27
Land Information	32
Leaseholds	33
Light and Heavy Manufacturing	30
Loans—Personal Property	33
Lost and Found	30
Machinery and Tools	30
Mortgages	33
Monuments	17
Musical and Dramatic	33
Musical Instruments	33
Music Rolls and Records	33
Office Devices	27
Parcel Post and Express	23
Partners Wanted	33
Patents, Pattent Attorneys	33
Personal	30
Plumbing, Heating, Fixtures	30
Printing, Engraving, Binding	33
Printing Machinery and Supplies	31
Real Estate	31, 32, 33
Roommates	30
Safes	33
Sewing Machines	33
Situations Wanted	23, 24
Stocks and Bonds	27
Store and Office Fixtures	33
Stoves	33
Scales	23
To Rent	30, 31
Trade Schools	27 and 30
Tents, Awnings, etc.	23
Trunks, Bags, Suitcases	23
Typewriters and Supplies	31
Undertakers	17
Vacuum Cleaners and Cleaning	27
Wanted to Rent	31

TENTS, AWNINGS, ETC.

FOR SALE OR RENT—WAGON AND TRUCK covers, tents, etc. D. M. KERR MFG. CO., 1007 W. Madison-st.

TRUNKS, BAGS, SUITCASES.

LINEN LINED FIBER WARDROBE TRUNK made by Indestructo Trunk Co. Special $27.50 while they last. UNCLE MAX'S LOAN BANK, 675 N. Clark-st.

COLLECTIONS.

WE QUICKLY COLLECT CLAIMS OF every description on percentage. ADAMS ADJUSTMENT CO., 139 N. Clark-st.

CLEANERS AND DYERS.

AUG. SCHWARZ [EST. 1856], GENERAL Cleaner and Dyer of all Garments, Carpets, and Rugs. Prompt service. 3 stores—109-11 W. Illinois-st., 84 W. Randolph. Main 3520.

PARCEL POST AND EXPRESS.

FINEST SHELLED ALMONDS, 5 LBS. FOR $3; 2 lbs. $1.30. Mont. 8243. Mr. Sullivan, or K. Coppola, 2118 De Kalb-st., Chgo.

SCALES.

SCALES REPAIRED, BOUGHT AND SOLD. COLUMBIA SCALE CO., 2439 N. Crawford-av. Albany 4.

SITUATIONS WANTED—MALE.

Bookkeepers and Clerks.

SITUATION WTD—24 YRS. OLD, SINGLE, experienced ledger and all around office clerk, with a nice appearance, wants a permanent office position with a starting salary of $30.00 a week; good references. Address Y 59, Tribune.

Bookkeeper and Accountant.

Can take charge of complete set of books; 2 years' university training in accounting; 7 years' general experience. Address X 265, Tribune.

SITUATION WTD — YOUNG MAN WITH 6 years' engraving and advertising experience, as assistant to advertising manager with manufacturer or advertising agency. Address S 484, Tribune.

GENERAL OFFICE CLERK.

Young man, 20 years; 4 yrs. office exp.; wants position with good future. Address X 260, Tribune.

SITUATION WTD — YOUNG MAN, 22 YRS. of age; 7 yrs. business exp., bkkpr., steno. Exec. ability. Can qualify as private sec. Address P 262, Tribune.

SITUATION WTD—YOUNG MARRIED MAN, 10 years general office exp.; employed at present but am looking for a job with a future. Address X 359, Tribune.

SITUATION WTD—MARRIED MAN, 3 years' experience with large packing co., 2 years as order clerk, 1 year in export dept.; salary $45. Vincennes 3118.

SITUATION WTD — STENO., CORRESP., light bookkg., gen'l office work; collect, etc; part time; middle age man; $30. Address X 269, Tribune.

SITUATION WTD—TWO EXPERT BOOKkeepers with offices in loop, will keep small sets of books during spare time; terms reasonable; references. Address X 252, Tribune.

SITUATION WTD — CREDIT COLLECTION dept. age 21; 5 years' exp. typist, correspondent. Address S 231, Tribune.

SITUATION WTD—BOOKKEEPER OR ASsist., 8 yrs.' exp.; trial bal.; age 35; $30. Address X 104, Tribune.

SITUATION WTD—YOUNG MAN, 22, DEsires position as bkpr. or auditor's asst.; accty student. Address X 300, Tribune.

SITUATION WTD — 6 YRS. EXP.; THORoughly reliable; can handle credits. Address Y 421, Tribune.

SITUATION WTD — BKR.; CAN HANDLE comp. set of books and credits; also operate typewtr. Address Y 160, Tribune.

SITUATION WTD—BOOKKEEPER, A-1, DEsires addit. work Sat. aftern., Sundays, evenings. Address X 355, Tribune.

SITUATION WTD—MARR. MAN; EXP. gen. off.; paymaster, payroll, corres., statis., time. Address S 263, Tribune.

SITUATION WTD—BOOKKEEPER; PART time, day or eve.; monthly income and financial statements. Ph. Harrison 6331.

Accountants and Auditors.

SITUATION WTD—MAN OF MIDDLE AGE, having 25 years' experience as executive with 2 large corporations, resigned his position to enter attractive business, which was suddenly terminated on account of ending of war, now desires to make connection with a concern that can use his experience; thoroughly familiar in modern methods, manufacturing costs, and financial statements; after reasonable time can submit complete monthly statements not later than 10th of each month; can furnish highest references. Address Y 523, Tribune.

ACCOUNTANTS AND AUDITORS.

Expert auditors, thoroughly familiar with income tax requirements, are willing to devote evenings, Saturdays and Sundays, compiling amended return claims for refunds, returns for corporations and partnerships that have obtained time extensions. Charges reasonable. Address X 66, Tribune.

SITUATION WTD — ACCOUNTANCY STUdent, 33, with 13 years' varied office experience, wants to WORK his way into accounting end of corporation; four years' federal employ on income tax, mostly outside Illinois. Experienced stenographer and correspondent. Not looking for a "job," but for chance to WORK into a future. Past record good. Now employed Chicago. References. Available April 1. Address S 482, Tribune.

ADVERTISING MAN.

$6,000 advertising executive; knows business from stem to gudeon; wants to handle a few accounts on part time basis; salary to meet your judgment; will analyze market, plan merchandising, and write copy for live proposition. Interview at your request. Address Y 469, Tribune.

UNCLE SAM

is now everybody's partner, and wants all he is entitled to. If you don't know how much, call up A. OPALLA, P. A. Drexel 6499. 4556 Vincennes-av.

SITUATION WTD—EXPERT ACCOUNTANT wishes to use spare time in evenings in auditing or keeping several small sets of books; can compile financial and operating statements; also prepare income tax returns; rates reasonable. Address S 51, Tribune.

SITUATION WTD—BY EXPERT ACCOUNTant and bookkeeper, age 30 years; have had ten years' exp. in financial and public accounting; best of ref. as to character and ability. Address X 221, Tribune.

SITUATION WTD—EXPERIENCED PUBLIC accountant will install systems, keep books, compile financial statements, and prepare government reports; low rates. Address T 244, Tribune.

SITUATION WTD—JUNIOR ACCOUNTANT, with a thorough knowledge of bookkeeping and accounting, desires position with C. P. A. or mfg. concern; willing to start low and work up. Address X 126, Tribune.

SITUATION WTD—ACCT. AND AUDITOR, thoroughly understands mod. bus. methods, handling securities, general financing; 8 yrs. higher accounting; age 35; married; salary $200; A1 ref. Address T 580, Tribune.

SITUATION WTD — BOOKS AUDITED, opened, closed, by expert accountant; financial statements prepared, corporation income tax returns compiled; day or evening; rates reasonable. Address T 242, Tribune.

SITUATION WTD — ACCOUNTANT; TAKE charge of office or act as assistant; 7 yrs.' exp.; N. U. training; reliable; married; age 28. Address S 539, Tribune.

SITUATION WTD—AN EXPERIENCED JUNior accountant desires a position with a public mfg. or private co. Address P 367, Tribune.

SITUATION WTD—ACCOUNTANT AND auditor with wide exp., at present in the auditing business, wishes to change for perm. position. Address X 546, Tribune.

SITUATION WTD—EXP. ACCOUNTANT IN pos. to take on 2 or 3 small sets accounts; also open, close accounts and make financial statements. Address X 551, Tribune.

SITUATION WTD—BY A1 ACCOUNTANT, 28 yrs. old; efficient, capable of handling help. Address T 131, Tribune.

SITUATION WTD—EXPERIENCED ACcountant desires to utilize spare time eves. and Sundays. Address X 349, Tribune.

Executives and Managers.

SITUATION WTD—A PLACE WITH GROWing manufacturing plant as labor and welfare supervisor. Have had experience as labor inspector and statistician for larger government project and as clubhouse manager for government and large corporation. Address Y 355, Tribune.

ADVERTISING.

Young man, age 25, desires connection as adv. mgr. or copywriter; six years' thorough exp., trade papers, catalogues, house organ, etc. Address X 202, Tribune.

YOU NEED ME

to trace, route, reconsign goods, collect claims, loss, damage, delay, overcharge; 12 yrs.' exper. as office traffic mgr.; $300-$400 mon. Address X 496, Tribune.

INTERESTED IN BRAZIL?

A young American just back from Brazil desires to make a connection here. I will be glad to call on you if you are interested. Address Y 158, Tribune.

SITUATION WTD—SUPERINTENDT. SHOP or department; practical mechanic, production and maintenance; wishes connection with mfg. plant; age 35, married; 16 years last place. Address X 229, Tribune.

SITUATION WTD — BUYER OF WIDE EXperience in auto supplies and kindred hardware lines; catalogue compiler, accountant; knowledge of credits and collections; mar., age 37. Address Y 495, Tribune.

SITUATION WTD—YOUNG MAN, 24, DEsires position in small office where he will be directly connected with sales mgr., assisting him and assuming charge during his absence; best refs. Address X 254, Tribune.

SITUATION WTD—OFFICE OR DEPT. MGR. or asst. to executive; familiar with sales, order, billing, bookkeeping, and purchasing depts.; good corresp.; high grade; age 40; sal. $45 week. Address X 70, Tribune.

SALES ENGINEER.

Mechanical devices, building materials; have extensive clientele among local architects. Address S 262, Tribune.

SITUATION WTD — ACCOUNTANT, YOUNG man, 32; mfg., merc., and banking exp.; also executive qualifications; connection must pay $3,600 and offer definite future for proven ability. Address Y 422, Tribune.

Executive-Accountant.

Position as secty.-treas. or comptroller; best of reference; 10 years' exp.; salary to start $4,000. Address X 318, Tribune.

SITUATION WTD — BY YOUNG MAN IN an executive capacity; 15 years' successful business and sales experience; energetic, with college training; references; married. Address S 250, Tribune.

TRAFFIC MANAGER.

Seven years' experience; excellent references. Address B W 24, Tribune.

SITUATION WTD—15 YEARS' EXPERIence as salesman and sales manager; willing to prove ability and be compensated accordingly. Address Y 461, Tribune.

SITUATION WTD — EXPERT FINANCIAL and cost accountant has extra time to handle one or two small sets books. Address Y 503, Tribune.

SITUATION WTD—FIRST CLASS SALESman, now emp., age 29, good edu. and appearance, wants position with good mfg. concern. Address S 532, Tribune.

PRIVATE SECRETARY.

Expert stenographer, college graduate; $200. Address T 535, Tribune.

SITUATION WTD—FIRST CLASS TOOLmaker with executive ability is open for position; can get results. Address T 273, Tribune.

SITUATION WTD—SUPT. OR FOREMAN; practical machinist; good organizer; systematic and resourceful; age 35; present salary $250. Address T 438, Tribune.

SITUATION WTD—YOUNG MAN, 27, WITH public acctg., stenographic, and general office exp.; must be permanent and have good future. Address E A 478, Tribune.

SITUATION WTD—EXECUTIVE AND MANager, with present employers 14 yrs. Address Y 324, Tribune.

SITUATION WTD — SECY.-STENO., 24; sales exp.; live wire; with reliable concern; $30. Belmont 7062.

SITUATIONS WANTED—MALE.

Executives and Managers.

ADVERTISING, SALES PROMOTION.

Twelve years' sales, advertising, executive, and engineering experience.

Director and officer in charge sales and advertising; 3 years' general manager, 3 years.

Developed high class specialty business from infancy to volume of $250,000 yearly.

Have studied every phase of business, college man, 33 years, married; still employed; good reasons for change. Address S 323, Tribune.

ARE YOU CONTEMPLATING

opening a new New York office or making a change in present management?

A graduate engineer, 33 years of age, with a successful sales and executive record, desires to resume residence in New York. He has every personal and business requisite to help him make good in whatever he attempts.

If you need a man of high caliber who will be more interested in the possibilities of the connection than in the present remuneration he would like to talk to you. Address X 562, Tribune.

FINANCIAL EXECUTIVE.

Young man, 31, married, capable business and financial executive, thoroughly experienced in financial credits, systems, office methods, accounting theory, etc., now employed as Credit Manager of large bank, desires change. Best references as to character and ability. Address Y 433, Tribune.

SITUATION WTD—YOUNG MARRIED MAN wants position where wide experience, energy and initiative are appreciated; qualified to superintend production, management of small interchangeable machinery; experience holding good positions; with little chance of advancement; will start at $400 where opportunities are assured. Address T 175, Tribune.

INDUSTRIAL MANAGERS.

Is you cafeteria giving satisfaction to your employes? If not, why not? Chef and manager of 14 years' experience will put pep, would like to [illegible] cafeteria that [illegible]. Don't answer unless [illegible]. Address Y 330, Tribune.

EXECUTIVE, 34 YEARS,

OF AGE; PAST RECORD COVERS OFFICE MANAGEMENT, ACCTG., PRODUCTION AND TRANSPORTATION; WILL CONSIDER OFFICIAL CONNECTION AT $4,500 ONLY. PROSPECT 24. S. V. STRANZ, 5256 S. MAPLEWOOD-AV.

SITUATION WTD—INCOME TAX EXPERT, 6 years' experience in federal tax matters with govt., also as public consultant; knowledge of acctg., executive ability, age 30, married; at present manager of tax consulting organization; position must be permanent, with good future. Address Y 332, Tribune.

ASST. TO EXECUTIVE.

to relieve you of detail. Young man, exp. in sales directing and office work, wants initiative and judgment. An interview will be mutually profitable. Age 31; university education. Address T 135, Tribune.

INSURANCE EXECUTIVE.

Experienced in surety and burglary work, now holding responsible position, desires permanent connection. Chief underwriter; high grade man; excellent record. Address B W 4, Tribune.

HIGH GRADE EXECUTIVE,

[34]; academic graduate; familiar all phases of accounting; presently employed as office mgr., but outgrown position; future prospects more important than initial salary. Address Y 519, Tribune.

OFFICE EXECUTIVE,

25 years old, single; 7 yrs. m. o. exp. in collections, complts., and mdse. records, preordered stock, etc. Salary to start $180 per mo. Address X 153, Tribune.

FACTORY MANAGER.

Now employed; 15 years' exp., principally woodworking and metal parts; good organizer and executive; familiar with modern methods. Address X 33, Tribune.

Salesmen, Solicitors, Etc.

FORMER ARMY OFFICER,

With agreeable personality, spontaneous energy, and experienced sales ability, seeking contract representing an established firm in sale of strictly high grade product, preferably in Indiana territory and on straight commission basis. Has own Cadillac car to cover field. Proposition must be bona fide and with possibilities of approximately $1,000 per month. Highest grade stocks and bonds may be considered. Have the appearance necessary to be of interest to the best clientele, and the education required to inspire and hold confidence. At present connected with automobile industry. Best references given. Address E A 64, Tribune.

SALESMAN—OPEN FOR POsition; reliable house; salary or drawing account. Address S 406, Tribune.

[illegible]

Professions and Trades.

ENGINEER-DRAFTSMAN,

With executive ability; experience in installation of machy. and equipment; construct. and mech. draftsman; age 30; married; $200 to start; 5 yrs. with last firm. State nature of position offered. Address Y 497, Tribune.

MECH. DESIGNER.

Age 34; 16 years' ext. exp. light, medium and heavy mach.; wishes permanent Chicago position; A1 reliable, trustw. [illegible] design, redesign, or develop. [illegible]. Address Y 233, Tribune.

SITUATION WTD—CIVIL ENGINEER, AGE 29, grad. of Swedish univ., 7 yrs.' exp. in concrete construc. and bldg. work; wants position with contr. or archt. [illegible] Chicago. JOHN CEDERBLAD, [illegible] ac., Chicago.

LAUNDRYMAN

as foreman; 18 years experience in Public and Hotel laundries; will do work in any plant. Address T 331, Tribune.

[illegible]

LICENSED ARCHITECT.

Engineer, superintendent, gen. exp., service reas. Address T 181, Tribune.

[illegible]

Farm and Garden Help.

GARDENER, LANDSCAPE.

Road construction, grading, planting, any extent. Address Y 155, Tribune.

SITUATION WTD—FIRST CLASS GARDENer; 15 years' experience; 4 years gardening school; good references. Call Z. MICHEL, Glencoe 155.

SITUATION WTD — MAKE JAP GARDEN and teahouse. O., 300 S. Michigan-av.

House Servants.

SITUATION WTD—JAPANESE, EXPERIenced butler; good ref. 4351 Cottage-gr.

SITUATION WTD—JAP. COOK OR BUTLER. Priv. fam. Address T 205, Tribune.

SITUATIONS WANTED—MALE.

House Servants.

SITUATION WTD—HOUSEMAN AND GARDener, 14 yrs.' exp., 6 yrs. last place; Swedish; single; good caretaker; must be steady place. Address Y 194, Tribune.

SITUATION WTD—HOUSEMAN AND GARdener; 10 years' exp.; [illegible] Address X 130, Tribune.

[illegible]

Coachmen, Teamsters, Chauffeurs.

[illegible]

Janitors and Porters.

[illegible]

Stenographers, Typists, Etc.

[illegible]

Miscellaneous.

SITUATION WTD—BATTLEFIELDS OF FRANCE AND BELGIUM. Former officer of the U. S. Army, twenty months with the A. E. F. and familiar with the battle front, will guide a family or party of tourists this summer over the battle areas and inland cities of France and Belgium. For terms and arrangements address Y 376, Tribune.

MUST MAKE $150 MONTH.

Young man, 28, 7 yrs. exp. police dept., Chgo., wants to get connected with reliable concern where he can advance himself. Govt. refs.; business exp. Address Y [illegible], Tribune.

CAN YOU USE A MAN

24 yrs. of age, 4½ yrs.' off. exp., some sales exp., with one of Chgo.'s largest publishers; wide awake to modern methods and experienced. Address E T 218, Tribune.

[illegible]

Day and Contract Work.

[illegible]

SITUATIONS WANTED—FEMALE.

Bookkeepers and Clerks.

[illegible]

ASSISTANT BOOKKEEPER.

[illegible]

Executives and Managers.

OFFICE MANAGER.

Woman possessing executive ability, good judgment, tact, experience, unafraid of responsibility. Graceland 166.

Domestics and Cooks.

[illegible]

Housekeepers and Caretakers.

[illegible]

Dressmakers and Seamstresses.

[illegible]

Nurses and Governesses.

[illegible]

SITUATIONS WANTED—FEMALE.

Nurses and Governesses.

SITUATION WTD—FORMER CAMP FIRE guardian will care for children in her home on South Side day or afternoons; write for particulars. Address X 423, Tribune.

SITUATION WTD—AS NURSE AND COMPANION to an elderly gentleman, either in hotel or resort. Telephone Kenwood 690.

Laundresses and Day Work.

SITUATION WTD—WHITE LAUNDRESS. Tues., Wed., Thurs., Fri., Sat. Wentworth 1043.

SITUATION WTD—EXP. COL. LAUNDRESS in neighborhood. [illegible] Wabash. [illegible]

SITUATION WTD—COLORED, DAY WORK, cleaning, laundry; reliable; $3.60. Boul. 5343.

SITUATION WTD — LAUNDRESS AND housecleaning by the day. Drexel 98.

SITUATION WTD—EXP. FAST WORKER; col. laundress; $3.00 day. Kenwood 6074.

SITUATION WTD—EXP. COL. LAUNDRESS and chambermaid. Englewood 4551.

SITUATION WTD—EXP. COL. WOMAN. Tues., Wed., Fri., Mon. Ph. Drexel 1730.

SITUATION WTD—COL. LAUNDRESS; DAY work. Douglas 1173.

SITUATION WTD—1ST CLASS LAUNDRESS. Day work. Ph. Kenwood 9034.

SITUATION WTD—LAUNDRY, TUES., WED., Fri.; $3.50 day. Kenwood 9039.

SITUATION WTD—LAUNDRY WORK, small family pref. Phone Drexel 1976.

Stenographers, Typists, Etc.

SITUATION WTD — BY REFINED YOUNG business woman, capable, well educated. Initiative and executive ability beyond mere stenographic routine; take charge small office or as secretary; $30-$35. Midway 138.

SITUATION WTD—BY STENOGRAPHER OF refinement and ability with first class loop exp.; 3 yrs. exp. Age 22. Ambitious, dependable; secretarial exp.; best grade of work; $25. Address X 475, Tribune.

SITUATION WTD — STENOGRAPHER-SECRETARY, efficient; h. s. education; 6 years' exp.; in full responsible secretarial position; $30 [illegible]. Address T 207, Tribune.

SITUATION WTD—STENO., KNOWING French and German, typing to do at home; also secretary work. Address X 481, Tribune.

TYPEWRITING WANTED.

Or stenographic work, in my office. Central 6147 or Drexel 473 evenings.

SITUATION WTD—EXP. WOMAN STENO. and corre., mail order line, for 8 yrs.; cap.; at ref.; Underwood oper. Address T 163, Tribune.

SITUATION WTD—COMPETENT YOUNG lady, capable of taking full charge of stenographical or secretarial work. Best of references. Address S 75, Tribune.

SITUATION WTD—STENO.-SEC.; 8 YRS. exp.; independent correspondent; detail work a specialty; $35. Address T 157, Tribune.

SITUATION WTD—STENO.-SECY.; EXP.; trustworthy; loop. Address X 393, Tribune.

SITUATION WTD — EXPERIENCED STENOG. for part time position; 9 a. m. to [illegible]. Address X 425, Tribune.

SITUATION WTD — STENOGRAPHER; thoroughly competent; 6 years' experience; salary $28. Address X 414, Tribune.

SITUATION WTD—YOUNG LADY; A1 TYPIST; 6 yrs.' bus. exp.; salary $25. Address [illegible], Tribune.

SITUATION WTD—STENOGRAPHER, COMpetent and ambitious; 4 yrs.' exp.; salary $25. Address X 415, Tribune.

SITUATION WTD—COMPETENT STENO., wide exp., well educated, $27.50-$30. Address S 229, Tribune.

SITUATION WTD—STENOGRAPHER; EXcellent experience; small office; $22. Address X 109, Tribune.

SITUATION WTD—SEC.-STENO.; 8 YRS. exp.; file expert, correspt., compl. chge. off. $30-$35. Address X 535, Tribune.

SITUATION WTD—COMP. RELIABLE SEC.-Steno.; 8 yrs.' high grade exp.; A1 ref.; $30. Address X 349, Tribune.

SITUATION WTD—4 YR. EXP. H. S. GRAD.; small loop off. pref.; $25. West 4687.

SITUATION WTD—STENO., 1½ YRS.' EXP.; pre. clerical wk.; imm. service.; sal. $20-25. Address S 575, Tribune.

SITUATION WTD—EXP. STEN.; UND.; $25. Van Buren 380. Address X 482, Tribune.

SITUATION WTD—AS SWBD. OPER. AND typist. Call Gar. 8032.

SITUATION WTD—STENO.-SECY. 6 YRS. exp.; $30. Address H 490, Tribune.

SITUATION WTD—BY EXP. STENOG.; prefer pvt. office. Ph. Drexel 8928.

SITUATION WTD—STENO. WITH EXP.; H. S. grad.; $25. Address X 488, Tribune.

SITUATION WTD — WELL EDUCATED. exp. stenog., $25. Address X 510, Tribune.

SITUATION WTD—STENO.; 8 YRS.' EXP.; ref.; know German. Address X 434, Tribune.

Miscellaneous.

SITUATION WTD — STEWARDING OR managing club or sanitarium where they run bill of fare; experienced in all buying, hiring and managing help; can take a chef's place if necessary; no objection to country; please state salary, services required. Address T 82, Tribune.

SITUATION WTD — EXPD. COPY HOLDER on magazine and gen'l work; some revising and proofreading; Sat. afts. off; S. S. or walking distance of Loop. Address T 171, Tribune.

SITUATION WTD — 4 AFTERNOONS A week; specialty shop or doctor's office. Address T 180, Tribune.

SITUATION WTD—LADY WANTS WORK few hours morn. Tel. West 580.

HOME WORKERS' SERVICES.

FURNITURE SLIP COVERS.

Best quality of striped goods. Special reduction for this week, 80c per yard complete. Best work in the city, guaranteed. Rosenthal Slip Covers Co. Ph. Rockwell 1028.

WANTED—MALE HELP.

Stores and Offices.

ACCOUNTANTS.

Seniors and Semi seniors with public experience, capable of conducting audits with limited supervision.

H. C. GOETTSCHE & CO.,
CERTIFIED PUBLIC ACCOUNTANTS,
30 N. La Salle-st. Franklin 4344.

ACCOUNTANTS—RAILROAD ENGINEERING, in Chicago, for work in connection with returns to valuation order No. 3; state experience fully in first letter. Address F Y 380, Tribune.

ADDRESSERS.

Neat, legible handwriting is only qualification necessary to secure a permanent position. Very highest salary in city and rapid advancement. Hours 8 to 4:45 daily, Saturday 12 noon.

PHILIPSBORN'S,
Congress and Paulina.
Marshfield L Sta.

ADDRESSERS.

Longhand men; highest rate in city; piece work. Steady.

PHILIPSBORN'S,
Congress and Paulina-sts.
Marshfield "L" Station.

ADDRESSERS—MUST WRITE RAPID, LEGIBLE hand. Apply at once.
M. L. OBERNDORFF & CO.,
901-911 W. Jackson-blvd.

ADDRESSERS, CHECKERS AND FOLDERS —Steady work at top pay for experienced men. CHRISTY LETTERS, 162 W. Monroe.

ADJUSTERS.

Young men for our adjusting department. Apply 14th floor.

MANDEL BROTHERS.

ASSISTANT BOOKKEEPER.

Young man with some experience on books, who is a rapid writer, quick and accurate at figures. Position is with company that will move to South Side after May 1st. Good chance for advancement. Apply Federal Electric Company, 640 W. Lake-st.

Asst. Purchasing Agent.

Young man of 3 or more years' experience on tools, supplies, etc., in metal mfg. plant; excellent opportunity for good future; plant located S. W. Side. Address J B 231, Tribune.

ASS'T BOOKKEEPER,

Capable at figures; state salary expected and references. Address E G 430, Tribune.

ASSISTANT BOOKKEEPER—ACCURATE IN figures. Apply to B. & A. MACHINE WORKS, 317 S. Clinton-st.

!!ATTRACTIVE!!

We have an unusual opening for a young man as assistant to office manager; fair education and intelligence will be considered more than experience. Reply, giving age, qualifications, and salary desired. Address K E 122, Tribune.

BILL CLERK—FOR FREIGHT forwarder's office; young man with railroad experience preferred; must be good typist and accurate at figures; good opportunity for advancement. Reply in detail, qualifications, salary expected, and phone number. Address F Y 345, Tribune.

BILL CLERK—LONGHAND; STEADY POSItion. Apply Holsman & Co., 210 W. Madison.

BOOKKEEPER-CASHIER — WHO IS ALSO an accountant, good penman; general office work; West Side; state salary wanted. Address J B 226, Tribune.

BOOKKEEPER — MUST BE RAPID AND accurate; give references and phone number. Address J M 110, Tribune.

BOOKKEEPER—ON COMPLETE SET. "Arden" City Wrecking Co., 5000 Kedzie.

WANTED—MALE HELP.

Stores and Offices.

BOOKKEEPER—MAN experienced for purchase ledger position in our general office. Permanent position, with excellent chance for rapid advancement.

General office manager, 9th floor, center elevator.

ROTHSCHILD & COMPANY,
State, Jackson, Van Buren.

BOOKKEEPER

for sales ledger work; packing house market, West Side; hours 7 to 4:30; salary $25; state experience and references. Address J M 227, Tribune.

BOOKKEEPER — YOUNG man, by wholesale jewelry house. State age, salary, references. Address E C 424, Tribune.

BOOKKEEPERS IN LARGE fire insurance office. State experience and salary. Address S 329, Tribune.

BOOKKEEPER—RAPID AND ACCURATE AT posting; familiar with controlling accounts, trial balances, closing general ledger, and balance sheet; state age, experience, and salary wanted. Give phone number. Address J L 87, Tribune.

BOOKKEEPER—YOUNG MAN WHO HAS experience on ledger and can do satisfactory work; record and credentials must be good. Call Room 1615 First Nat. Bank Bldg. today between 11:30 and 4.

BOOKKEEPER.

Young man over 21, with board of trade and stock house experience; state age, exp., and salary desired. Address E G 105, Tribune.

BOYS AND YOUNG MEN.

Highest salaries. Clerical work. Hours 8 to 4:45, 12 m. Saturday.

PHILIPSBORN'S,
Congress and Paulina.
Marshfield L Station.

CARSON PIRIE SCOTT & CO.

Need experienced men as FLOORMEN.

ALSO SALESMEN, MEN'S CLOTHING AND HATS.

Apply Ninth Floor—Retail.

CAR WASHER AND CHECKER—NIGHT JOB. United Garage, 320 Monroe-st.

CASUALTY ADJUSTER.

Bright young men desiring to learn liability and compensation claim adjustment; ex-service man preferred; experience not necessary; give particulars, age, previous experience and salary desired. Address J 177, Tribune.

CHECKERS,
ORDER FILLERS,
STOCK MEN.

We have a number of positions open for young men with mail order experience who are presently employed, but who are looking for a chance to connect with a concern where good, honest efforts will merit promotion.

These positions pay good starting salaries.

LEONARD MORTON & CO.,
434 S. Wabash-av., 3d floor.

CLERKS.

High grade young men with at least a high school education or better. Must be accurate at figures; must write a good hand and be accurate. For Cost, Pay Roll, Production, and Service work. Also several young men for shop clerical work, such as timekeeping, recording, and filing.

Employment office open all day, including Saturday afternoon and Tuesday and Thursday evenings, 6 to 8:30.

WESTERN ELECTRIC CO., INC.,
48TH-AV. AND 24TH-ST.

CLERKS.

We can use several young men with general office exp., neat penmen and accurate. Phone McKinley 2505 or call Oxweld R. R. Service Co., 3626 Jasper-pl.

Ashland-av. car to 37th-st., walk 2 blks. east.

CLERK.

Young man, 18 to 20, sales department of large manufacturing concern. Good future for right sort. State age, experience and initial salary. Address J H 563, Tribune.

CLERKS.

2 bright young men, 18 to 20 yrs. of age, grammar school education or better. Must write good hand and be good at figures; to do cost and production work. Excellent opportunity to connect with large growing manufacturing concern. Salary $18 to $20 to start.

WILSON JONES LOOSE LEAF CO.,
Carroll-av. and Sacramento-blvd.

CLERK—YOUNG MAN WITH GENERAL office experience; must be alert, accurate, and well recommended. Call Room 1615 First Nat. Bank Bldg. today between 11:30 and 4.

CLERK—YOUNG MAN, JEWISH, AS SALES clerk and all around work in pawnbroker's store; open 4 evenings. JOSEPH STERN, 2328 W. Madison.

CLERK—ONE WHO HAS HAD EXP. IN MOtor truck work; state age and salary expected. Address J D 383, Tribune.

CORRESPONDENT.

WALL PAPER EXPERIENCE PREFERRED. GOOD SALARY, WITH UNUSUAL OPPORTUNITY FOR WILLING AND CAPABLE MAN. STATE AGE, EXPERIENCE, SALARY. ADDRESS E G 164, TRIBUNE.

CORRESPONDENT—YOUNG MAN IN OFfice of mfg. concern. Must have some previous experience in corresponding and prefer one familiar with automatic screw machine products and metal stampings. State fully age, experience, and salary. F [illegible], Tribune.

CORRESPONDENT—EXCEPTIONAL OPPORtunity for advancement; excellent working conditions; 44 hour week; liberal starting salary. LEONARD MORTON & CO., 433 S. Wabash.

COST CLERK.

Experienced.

Familiar with machinery manufacture, for South Side factory; pleasant surroundings, short hours, and good chance for advancement. Address J 184, Tribune.

COST DEPT. CLERK—YOUNG MAN ABOUT 22, must be good at figures and write legibly. Address F 337, Tribune.

DESK ASSISTANT—GENERAL SALES DEpartment; young man, ambitious to develop into salesman; age 18 to 21 yrs. MARSHALL FIELD & CO., WHOLESALE. 219 W. Adams-st.

EXPERIENCED CIGAR SALESMEN.

Apply at once, Employment Office, 8th floor.

Take Adams and Dearborn-st. elevators.

THE FAIR.

EXTENDER — WHOLESALE millinery or dry goods experience. Reliable and steady. References. Address E F 596, Tribune.

EXTENDERS

in wholesale house.

BENJ. ALLEN & CO., INC.,
10 S. Wabash-av.

FOOD CHECKER—EXPERIENCED; STEADY position; state age, salary, and references, experience from last position. Address E C 300, Tribune.

WANTED—MALE HELP.

Stores and Offices.

FREIGHT RATE CLERK—EXPERIENCED, for auditor's office, South Side; $120 month. Address G S 521, Tribune.

GENERAL CLERK.

Packing house experience preferred. Good chance for advancement. Apply

OMAHA PACKING CO.,
2320 S. Halsted-st.

HARDWARE SALESMEN.
HARDWARE STOCKMEN.
Electrical Supply Salesmen.
Assistant Shipping Clerk.

We have several openings for experienced men. Permanent positions. Good pay. Short hours. Call between 9 and 12 or 3 and 5.

STEBBINS HARDWARE CO.,
15 W. Van Buren-st.

HARDWARE SALESMEN,
Hardware Stockmen,
Electrical Supply Salesmen,
Assistant Shipping Clerk.

WE HAVE SEVERAL OPENINGS FOR EXPERIENCED MEN. PERMANENT POSITIONS, GOOD PAY, SHORT HOURS. CALL BET. 9-12, OR 3-5.

STEBBINS HARDWARE CO.,
15 W. Van Buren.

HARDWARE CLERK—EXPERIENCED. Apply at 847 W. 63d-st.

HAT SALESMAN.

Experienced; steady position.
GUS, THE SQUARE HATTER,
816 W. Madison-st.

IMMEDIATELY—50 ENTRY CLERKS AND ASSORTERS FOR SHIPPING ROOM; GOOD SALARIES AND STEADY POSITIONS. APPLY MR. PETERS.

BOSTON STORE.

INTERPRETERS — WHO SPEAK SLOVAK and Italian languages; great opportunity; permanent position and big salary. Write General Manager, Room 202 Metropolitan Bldg., East St. Louis, Ill.

JUNIOR CLERKS.

Bright, young men 17 to 18 yrs. of age, for junior clerical positions.

KELLOGG SWITCHBOARD & SUPPLY CO.,
1066 W. Adams.

LEDGER CLERK.

Bright young man, 16 to 18; steady position and good salary; chance for advancement. P. A. Starck Piano Co., 210 S. Wabash.

MAN—YOUNG,

To read cash register 3 to 4 hours evenings; must be accurate at figures and good penman. Apply

LEITER BLDG. STORES,
S. E. Corner State and Van Buren, 4th floor. Mr. Johnson.

MAN FOR ADDRESSING and folding circulars. Apply in person.

INTERNATIONAL TAILORING CO.,
847 W. Jackson.

MAN — BRIGHT, AMBITIOUS, YOUNG, about 20 years of age with experience on typewriter, to learn general office work of a large retail coal yard; prefer one living in the neighborhood; hours 7 a. m. to 5:30 p. m.; splendid opportunity for young man. ZIFF BROS. COAL CO., 1813 Montrose-av.

MAN—WE ARE LOOKING FOR A HIGH class man, experienced in handling complete set of books and passing on credits; married man preferred; the man who can fill our requirements will find with us a future limited only by his own efforts. Address E K 162, Tribune.

MAN—YOUNG, 23, TO ASSIST IN ORDER and shipping dept. of wholesale drug house; must not be afraid of work; do not call; write in own handwriting salary desired, ref., no. of years with employers. Address MR. SWEET, 174 W. Lake-st.

MAN—YOUNG; STENOGRAPHER, FOR factory office, who has also had experience as assistant bookkeeper or is willing to make the necessary mental effort to qualify as such; state age, experience and salary. Address J M 484, Tribune.

MAN — YOUNG, EXPERIENCED BOOKkeeper; one who is familiar with manufacturing methods; must have knowledge of factory cost system; also good correspondent. State age, reference, and salary expected. Address F C 110, Tribune.

MAN—BRIGHT, YOUNG, FOR OFFICE work; must be over 16 years of age; salary $65 per month.

RUE MOTOR CO.,
2441 Michigan-av.

MAN—YOUNG, WITH SOME EXPERIENCE in shipping and mailing room; must be steady worker and be able to furnish best of references. Apply at once. Room 1912, 36 S. State-st.

MAN—YOUNG, FOR STOCK WORK IN DEpartment that offers development in selling in reasonable time. Apply before 11 a. m. MARSHALL FIELD & CO., WHOLESALE, 219 W. Adams-st.

MAN—ELDERLY, ABOUT 50, WHO WANTS pleasant work in hardware store as salesman; no experience necessary; reasonable salary; must be honest. Dalles Hardware Co., 5839 N. Clark-st.

MAN—YOUNG, 16-18, FOR GENERAL OFfice work, mailing, etc.; promotion assured, vacations, sick benefits, etc.; $60 to start. WESTERN UNION TEL. CO., Room 420, 427 La Salle-st.

MAN—YOUNG, 17 TO 18, AS FILE CLERK and messenger in office of certified public accountants; one who desires opportunity for accounting training; give full particulars in application. Address E F 589, Tribune.

MAN — YOUNG, OF GOOD CLERICAL ABILity, for general office work; splendid opportunity to get started where advancement is assured to those who qualify. REID, MURDOCH & CO., CLARK-ST. BRIDGE.

MAN — YOUNG, ABOUT 18 YEARS OF age, for position in stock department, woolen house. Inquire MASON & HANSON, 529 S. Franklin-st., 2d floor.

MAN—YOUNG, 18 TO 21 YRS., TO WORK at soda fountain; no night work; experience not necessary, but must be willing. A. F. GARDNER, 1501 E. 53d-st.

MAN — YOUNG; FOR GENERAL OFFICE work; high school graduate preferred; good salary, profit sharing plan; pleasant office. Curtain Supply Co., 350 W. Ontario.

MAN—YOUNG, 22-30, WITH EXPERIENCE in r. r. local freight office; familiar with r. r. in Chicago. Address T 275, Tribune.

MAN—MIDDLE AGED, FOR OFFICE WORK: state age, experience, salary expected. Address E C 486, Tribune.

MAN — YOUNG, OVER 16 YEARS, FOR clerical work; must write plainly; salary $18. Address F C 115, Tribune.

MAN—YOUNG, TO HELP SHIP AND PACK; good place and wages for right man. FIDELITY BRASS MFG. CO., 1001 Washington-blvd.

MAN — MIDDLE AGE, EXPERIENCED IN mailing department, to work afternoon and evenings. Address E C 527, Tribune.

MAN—ELDERLY, AS CASHIER IN WEST Side store; references required. Address G S 518, Tribune.

MAN—YOUNG, MUST BE HIGH SCHOOL graduate; Yankee descent. 1348 Edison Bldg.

MAN — YOUNG, INS. OFFICE; GOOD AT figures and familiar with books. Room 1620, 76 W. Monroe-st.

MAN—ELDERLY; FOR NIGHT CASHIER in restaurant. 2728 N. Clark.

MANAGER—COLLECTION, BY LARGE NAtional mail order installment house; must be thoroughly experienced and capable of handling a large volume of work; one who can show a successful record; give full particulars in confidence. Address T 421, Tribune.

MAP CLERKS.

Experienced. Excellent opportunity for a few bright young men. Salary $80 to $85. Address J H 157, Tribune.

MEN—YOUNG,

for clerical work in office of large industrial plant on West Side. Must be accurate at figures and must possess legible hand writing. Salary to start $100 per month, with splendid opportunity for advancement. Address E G 79, Tribune.

MEN, 3, YOUNG, FOR CLERICAL WORK: must be good at figures and be able to handle some correspondence. Apply SPRAGUE ELECTRIC WORKS, 516 Fisher Bldg.

MEN—YOUNG, WITH FACTORY OFFICE experience, to keep perpetual inventory ledgers and figure costs. Employment Dept. Liquid Carbonic, 31st and Kedzie.

MEN—SEVERAL, ABOUT 50 YEARS OF age, for light work in Southwest Side factory; good working conditions and hours. Address E F 599, Tribune.

WANTED—MALE HELP.

Stores and Offices.

MEN,
21-35 years of age,
for

Clerical work. Should have several years' office experience. Preference given to men with high school education.

HART SCHAFFNER & MARX
36 SOUTH FRANKLIN.

MEN—WE HAVE POSITIONS OPEN FOR three general clerical men; these are good openings; prefer men who have had general office experience, preferably on service work dealing with customers and following up orders. Call 130 S. Sangamon-st. BENJAMIN ELECTRIC MFG. CO.

NIGHT CLERK — SALARY, RM. AND board; switchboard experience and ref. req. Hotel Darlington, 4700 N. Racine.

NIGHT CLERK AND AUDITOR—EXPERIenced; must have good references. Apply Cooper-Carlton Hotel, 5307 Hyde Park-blvd.

OFFICE MAN.

All around experienced. Rapid and accurate at figures. Good salary for right sort. State age, experience and salary. Address J H 562, Tribune.

OFFICE CLERK—FOR wholesale mill supply house. One with billing experience preferred. State salary expected. Address E G 416, Tribune.

OFFICE MAN—IN SASH AND DOOR FACtory. ICKES, BRAUN MILL CO., 2340 Wabansia-av.

PURCHASING AGENT—GREAT OPPORTUnity with client of ours, manufacturers of an item of wearing apparel, for a man who is at present assistant to purchasing agent; experience in the details and routine. Apply only between 12 and 1, or write MR. TAYLOR of L. V. ESTES, Inc., 202 S. State.

RAILROAD
FREIGHT RATE CLERK.

Experienced. Permanent. Apply employment dept.,

C., B. & Q. R. R.,
547 W. Jackson.

RAILROAD ENGINEER ACCOUNTANTS—IN Chicago, for work in connection with returns to Valuation Order No. 3. State experience fully in first letter. Address E F 594, Tribune.

RECEIVING TELLER AND BOOKKEEPER Exp. Apply in person.
16TH-ST. BANK,
3500 West 16th-st.

RECEIVING CLERK—FOR CHECKING IN auto parts. Apply BIRD-SYKES CO., 2215 Michigan-av.

REMINGTON OPERATORS.

Night, 6 to 9; give phone number when replying. Address K F 114, Tribune.

SALESMEN.

Men of good personality for the following departments:

SPORTING GOODS,
HARDWARE,
SHOES.

Permanent positions; good salary. Apply Employment office, 8th floor. Take Adams and Dearborn-st. elevators.

THE FAIR.

SALESMAN

for cutlery department, handling stationery, kodaks, sundries. Must be a live salesman. Real salary and commission. Apply office.

MacLEAN DRUG CO.,
730 N. Franklin-st.

SALESMAN.

High grade man, good appearance, with personal following, for retail men's wear store; state experience and salary expected. Address F T 269, Tribune.

SALESMAN — HAT AND GENTS FURNISHing salesman. Must be thoroughly experienced hat salesman. Good stock keeper and able to take charge of department. Good beginning salary and opportunity for advancement. Apply to Mr. Gollin, Weber's Dept. Store, Clark and Van Buren-sts.

SALES MANAGER—FOR A CLIENT OF ours operating a jobbing house in the wearing apparel line; want man who can meet customers and handle house and road salesmen. Apply only between 12 and 1, or write MR. TAYLOR of L. V. ESTES, Ins., 202 S. State-st.

SALESMAN.

MEN'S FURNISHINGS.
HERST DRY GOODS.
3908 COTTAGE GROVE-AV.

SALESMAN—SHOE, EXPERIENCED, TO qualify for manager; also young man to learn shoe business; $25 cash bond required. Apply NEWARK SHOE STORE, 1583 Milwaukee-av.

SALESMAN—RUG AND DRAPERY, EXPErienced; give age, references, and salary wanted in first letter. S. S. SENCENBAUGH CO., Aurora, Ill.

SALESMEN—MEN'S FURNISHING GOODS; experienced. BEDFORD SHIRT CO., 7 E. Jackson-blvd., Room 406.

SALESMAN—EXPERIENCED MEN'S FURnishings; salary $40 per week. Apply MASON & MASON, 39 S. Dearborn.

SALESMEN — FOR STEADY AND EXTRA. Apply Grossman Shoe Co., 6307 S. Halsted.

SALESMAN—SHOE, EXPERIENCED; GOOD salary. L. Teter, 3415 S. Halsted.

SALESMAN—EXPERIENCED, FOR DRY goods store. 402 S. Western-av.

SEVERAL HAT SALESMEN.

Only those who have had experience selling hats in a retail hat store need apply.

Apply 8:30 to 10:30 a. m., Supt.'s office, 8th floor.

THE HUB.

HENRY C. LYTTON & SONS.

SEVERAL SENIORS AND SEMI-SENIORS, for permanent positions with established firm of Certified Public Accountants. State fully age, education, and experience. Address E F 583, Tribune.

SHIPPING CLERK,

familiar with scientific apparatus and laboratory supplies. Apply 1st floor, 3047 Carroll-av.

SHIPPING CLERK — RETAIL COAL BUSIness, South Side. State age, experience, and salary expected; must be capable of handling delivery equipment of large yard. Address J H 427, Tribune.

SHOE SALESMEN.

EXTRA, EXPERIENCED.
Apply Tuesday, 8:30 a. m., Supt's office.

WIEBOLDT'S,
MILWAUKEE-AV. AT PAULINA-ST.

STENOGRAPHER.

Young man with one or more years experience, capable of developing into responsible position. Must be energetic and willing to work. Apply 803 Insurance Exchange Bldg. Phone Wabash 2089.

STENOGRAPHER.

Experienced Underwood. Good wages. Permanent position. Splendid opportunity. Conlon Electric Washer Co., 19th-st. and 52d-av., Cicero.

STENOGRAPHER — IN DOWNTOWN CONtractor's office; bright young man as stenographer and general office work. Reply long hand; state wages, age, experience, and references. Address S 475, Tribune.

STENOGRAPHER WITH EXPERIENCE BY mfg. concern; good position, permanent. Phone Monroe 6233. Hale Specialty Co., 118 N. Jefferson-st.

STENOGRAPHER — HIGH GRADE; A1 refs.; give ph. Address J D 73, Tribune.

STENOGRAPHER—SOME KNOWLEDGE OF bookkeeping. PAIDAR CO., 1129 N. Wells.

STOCKMAN.

Experienced for underwear and hosiery. Permanent position. Best wages.

J. OPPENHEIMER & CO.,
4700 So. Ashland-av.

TIMEKEEPER—AND MATERIAL CLERK, on loop building; state age, references, and salary. Address J K 480, Tribune.

WANTED—MALE HELP.

Stores and Offices.

TIMEKEEPER—IN FACTORY ON SOUTHwest Side; state experience and approximate salary; Protestant preferred. Address X 589, Tribune.

TIRE ADJUSTER — BY MANUFACTURER, for their Chicago Branch; experienced automobile tire adjuster, who can also take care of correspondence pertaining to this department, a splendid opportunity for the right man. Please state salary expected, experience, and also give telephone number. Address E C 58, Tribune.

TYPIST.

Young man, 18 to 20. Billing department. Rapid on Underwood.

ARMOUR & CO.,
1355 W. 31st-st.

TYPIST BILLERS.

YOUNG MEN. NIGHT WORK. FULL TIME.

JOHN SEXTON & CO.,
352 W. ILLINOIS-ST.

TYPISTS.

Can place a few more good on addressing; long job at top pay.

CHRISTY LETTERS,
162 W. Monroe.

TYPIST.

Good opening for an operator who will appreciate favorable working conditions; opportunity for advancement. Apply to Mr. Stadden, 938 State-Lake Bldg.

TYPIST, BILLER AND DICTAPHONE OPERator—Wages $30 to $35 week; steady position, South Water-st.; reply stating experience, nationality, etc. Address E C 167, Tribune.

WALLPAPER SALESMAN.

Young man experienced in wallpaper department; permanent position; good salary. Apply 14th floor.

MANDEL BROTHERS.

WANTED — CASHIERS FOR restaurants. 45 yrs. or over. Salary $14. JOHN R. THOMPSON CO., 4th floor, 350 N. Clark.

WE REQUIRE A FEW MEN FOR CLAIM ADJUSTING, STOCK WORK, OPENING ROOM WORK. APPLY SUPERINTENDENTS' OFFICE, 9TH FLOOR. MARSHALL FIELD & CO., RETAIL.

WINDOW TRIMMER AND decorator. Young man experienced. One who also has show card writing experience. Here is a bright future for a young man with ideas. State past experience and salary expected. Address J H 564, Tribune.

WINDOW TRIMMER AND CARD WRITER—Good; good wages; steady position. Apply Tuesday morning, March 16, between 9 and 10 a. m., at F. DESSAUER & CO., cor. Adams and Market-sts.

WINDOW TRIMMER AND CARD WRITER—Experienced, for first class men's clothing and furnishing store. Out of town. Apply 700 Medinah Bldg., Jackson and Wells.

WINDOW TRIMMER—EXP. FOR 5, 10 AND variety stores. Address J M 164, Tribune.

YOUNG MAN.

You have tried several places, perhaps, and learned there is no chance to advance. We can offer you a fine opportunity if you will begin by filing, handling mail, and doing errand work. But we want more than an office boy; salary $15 to start.

North American Service Co.,
1403 W. Congress-st.

YOUNG MAN.

Advertising office, over 16 yrs. old, for office and errand work. Liberal starting salary to willing worker. Apply 9th floor, advertising office.

ROTHSCHILD & COMPANY,
State, Jackson, Van Buren.

YOUNG MEN,

16 OR OVER, FOR CLERICAL POSITIONS IN DOWNTOWN BANK. GIVE AGE, EXPERIENCE, EDUCATION, AND SALARY WANTED. ADDRESS J H 554, TRIBUNE.

YOUNG MEN FOR GENERAL office and stock room work, 17 to 18 years old. Permanent positions. Apply

GEO. B. CARPENTER & CO.,
440 N. Wells-st.

YOUNG MAN

to assist correspondent. High school graduate preferred. Good position for young man who desires a future.

EDWARD E. STRAUSS & CO.
402 S. Market-st.

YOUNG MEN — WITH OFfice experience, for positions as stock, record, and production clerks. Liberal starting salary.

Continental Can Co., Inc.,
5411 W. 65th-st.

YOUNG MAN — OF GOOD personality, to learn retail shoe business; Polish speaking preferred; good salary to start. BEST SHOE CO., 4656 S. Ashland-av.

YOUNG MAN — EXPERIenced, as assistant to manager of trimming dept.

THE PROGRESS TAILORING CO.,
161 W. Harrison-st.

YOUNG MEN, 18-22 YEARS of age, to learn the millinery business; exceptional opportunities for advancement to those showing ability.

D. B. FISK & CO.,
225 N. Wabash-av.

YOUNG MEN

for various clerical positions. Apply any day, before noon.

CRANE CO.,
836 S. Michigan-av.

YOUNG MAN FOR COFFEE dept. Apply Miss Hatch, T. & G. Store, 16 N. Michigan.

YOUNG MAN

For clerical work and timekeeping.
BARRETT CO.,
2900 S. Sacramento.

5 ACTIVE YOUNG MEN TO help arrange stock and become salesmen. Splendid opportunity for high school graduates. Permanent positions with frequent promotions. Must be refined and bright.

C. D. PEACOCK, Jewelers.
STATE AND ADAMS. SEE MR. COSTIGAN.

WANTED—MALE HELP.

Executives and Managers.

SALES EXECUTIVE
FOR
REAL ESTATE SECURITIES.

Strong, aggressive banking house has position for a large caliber executive and manager whose experience qualifies him to handle a large volume of business and the training and directing of a considerable force of salesmen.

Replies, to secure attention, must describe past experience and give telephone number. This is an excellent opportunity for the right man. Address X 315, Tribune.

ASSISTANT AUDITOR AND detail man—Must be an experienced bookkeeper of proven ability, thoroughly versed in office details and accounting gained by actual experience, proficient in trial balances, analyzing and preparing statistical statements. This position offers an attractive future with liberal initial salary.

Apply to General Office Manager, 9th floor, center elevators.

ROTHSCHILD & COMPANY,
State, Jackson, Van Buren.

COPY MAN WANTED—MAIL Order—We need an experienced mail order advertising man for catalog and general advertising, in connection with our mail order business; prefer a man with some experience in selling vehicles, though not necessary. Give references, state experience and salary expected. Address B. W. MIDDLEBROOKS, Pres. B. W. MIDDLEBROOKS CO., Barnesville, Ga.

ADVERTISING MANAGER EXPERIENCED IN CONDUCTING COMPLETE PUBLICITY CAMPAIGN. PREFER MAN FAMILIAR WITH CRUSHING AND GRINDING MACHINERY PUBLICITY ADDRESS E C 405, TRIBUNE.

MAN — A MANUFACTURING COMPANY with branches in various large cities desires services of well educated man with executive ability, thoroughly experienced in accounting and all details of office work, to begin immediately in our Chicago office to learn system of accounting with view of being transferred as soon as education is completed to assume position of chief clerk at another city; salary to start $125 per month; splendid opportunity for advancement; give full particulars regarding previous experience, all of which will be considered confidential and personal interview will be arranged before references are investigated. Address E C 62, Tribune.

MANAGER.

One with positive personality, initiative, and proven executive ability in men's retail wear line. Give full particulars. State experience and salary expected. Address J S 118, Tribune.

EXTRA SPECIAL.

$50 to $75 per week to 10 men over 25 years of age holding executive positions in the Loop only, for on hour a day evenings and all day Sunday. To the right man will give contract for 6 months. State qualifications and full particulars. Replies kept strictly confidential. Address F P 63, Tribune.

MAN—GENERAL UTILITY, FOR AUTOMOtive estab.; 28 to 35 years of age, with some selling and executive exp., with knowledge of detail system and acc. Must be married and Protestant. In reply state age, height and weight, former employers, and time with each; also sal. rec.; $200 per mo. to start for right party. Confidential. Address G P 528, Tribune.

COST ACCOUNTANT.

Qualified to organize and operate cost system for plant having varied mechanical and manufacturing activities. Plant in New Orleans. Manager now in city. Write complete statement of experience salary—earned and expected. Address Y 192, Tribune.

SUPERINTENDENT—OF PRINTERY, COMprising 7 cyls., 2 Cleveland folders, Dexter folder, 3 stitchers, 2 cutters, 1 linotype, about 50 employes; to take full charge of mechanical end; $75 per wk. and percentage of business; 160 mi. from Chgo. Address E C 188, Tribune.

OFFICE MANAGER—EXPERIENCED; GOOD system man, first class correspondent on credits, collections, complaints, and traffic; wholesale tire experience desirable, but not necessary; must be a hustler; state age, experience, and salary wanted; give phone number. Address J L 86, Tribune.

EMPLOYMENT MANAGER — TO TAKE charge and systematize a large department; one accustomed to employing executives and clerical help preferred; give in confidence the information your experience tells you we require. Address S 2[illegible], Tribune.

MAN—WITH EXPERIENCE AS BUYER manager in our boys' department. Must be thoroughly reliable and a hustler. BERSE-AVERY CO., Kansas City, Mo.

SUPERINTENDENT — FOR RUBBER CO.; good salary and int. in bus. for right man; confidential. Address X 372, Tribune.

MANAGER—FOR LOOP LUNCHROOM. Address E K 113, Tribune.

RESTAURANT MANAGER—EXPER.; REF. required. MITCHELL'S, 208 S. Clark-st.

Boys—Office and Factory.

ACTIVE, ALERT

Boys, 16 or 17 years of age, for light work in supply and mailing dept. Advancement definitely guaranteed. Apply Room 1503, Kesner Bldg., 5 N. Wabash.

AN UNUSUAL OPPORTUNITY

is offered to young men and boys between the ages of fifteen and eighteen years who are desirous of learning the banking business. A large downtown bank will place at good salaries a few bright boys and young men who have completed the grammar school course or better and are ambitious to succeed. Only boys who have had the proper home training and environments and who are gentlemanly and neat in appearance will be considered. Experience is not necessary. Address T 330, Tribune.

AUTO BOYS — APPLY MR. Neumann, subbasement.

ROTHSCHILD & COMPANY,
State, Jackson, Van Buren.

Bank Boys—Experienced, to make linotype corrections, day or night work.

KENFIELD-LEACH CO.,
610 Federal-st., 3d floor.

BOY—15 TO 16, FOR OFFICE WORK: white; willing and neat; opportunity for advancement; salary $14. Call Room 1037, 536 S. Clark-st.

BOY—BRIGHT, FOR OFFICE WORK AND to run errands, 16 to 18 yrs. old; salary to start $12 to $15. Apply 169 W. Randolph.

BOY—BRIGHT, 16-18; CHANCE FOR ADvancement. Messinger Publishing Co., 314 W. Superior.

BOYS—WE NEED SEVERAL FOR ASSEMbly, small auto parts; bonus. Apply 2d floor, 2112 Michigan-av.

BOY—FOR FILING AND CLERICAL WORK; opportunity for advancement. Ill. Life Ins. Co., 10 S. La Salle.

BOY—16 YEARS OLD; TO WORK IN REAL estate office; South Side; must speak German. Address S 366, Tribune.

BOYS—ON DRILL PRESSES AND MAchine shop work. Chicago Metallic Mfg. Co., 542 W. 35th-st.

BOYS—OVER 16, GOOD WAGES, STEADY positions, on coupon press. Apply at once. POOLE BROS., 605 S. Clark.

BOY—MECHANICALLY INCLINED; GOOD future. BLICK TYPEWRITER CO., 109 N. Dearborn.

BOY—OFFICE. APPLY NORTH SIDE SASH & DOOR CO., 1111 S. Washtenaw.

WANTED—MALE HELP.

Boys—Office and Factory.

BOYS! BOYS!

YOUR OPPORTUNITY TO LEARN MERCHANDISE; WE WILL START YOU AS AN ORDER PICKER, STOCKMAN OR CHECKER IN OUR MEN'S AND WOMEN'S CLOTHING, SHOES, UNDERWEAR, HOSIERY, MILLINERY DEPARTMENTS; NO EXPERIENCE NECESSARY, HOWEVER, DESIRABLE, WE PAY HIGHEST STARTING SALARY IN CITY TO BOYS WHO ARE AMBITIOUS AND STEADY; ADVANCEMENT IS RAPID; HOURS 8 TO 4:45 DAILY, SATURDAY 12 NOON.

PHILIPSBORN'S,
CONGRESS AND PAULINA-STS.

BOYS,

14 TO 20 YEARS OLD, TO LEARN THE MAIL ORDER BUSINESS IN MERCHANDISE DEPT. NO EXPERIENCE NECESSARY. COME READY FOR WORK. GOOD SALARY TO START.

WALTER FIELD CO.,
318 S. MICHIGAN-AV.

BOYS
FOR
ORDER FILLING.

We are right now increasing our order filling forces and can place several bright, active, ambitious boys in our different merchandise departments. Here you can learn the merchandise and win rapid advancement.

GOOD PAY.
44 HOUR WEEK.

4 blocks west of City Hall, 426 W. Randolph-st.
BUTLER BROS.

BOYS,

16 years and over. We have a number of openings for young men to learn a trade that pays exceptional money. Rapid advancement to young men of merit.

RAND, McNALLY & CO.,
538 S. Clark-st., 2d floor.

BOYS,

14 to 16 yrs. of age, for light office work. Also for messengers. Good salary to start and rapid advancement for those deserving.

SPIEGEL-MAY-STERN CO.,
1061 W. 35th-st.

BOYS.

Good pay; also 10% bonus. Excellent chance for advancement. Must have reference.

NAT RIBBACK CO.,
237 S. Market-st.

BOY—16 OR OVER, TO wrap parcel post packages in shipping room.

Splendid opportunity for advancement.

CHICAGO TAILORS' ASSN.,
515 S. Franklin.

BOYS—16 YEARS OR OVER for light bench and machine work. No experience necessary.

UNION SPEC. MACH. CO.,
311 W. Austin-av.

BOYS,

16 yrs. and over, for light factory work. Steady position. $18 per week to start.

ROBINSON THE PLATER,
500 W. Van Buren.

BOYS, OVER 16,
for light factory work.
Apply
REPUBLIC BOX CO.,
925 N. Halsted-st.

BOY

for general office work. Good future.

ARMOUR & CO.,
1355 W. 31st-st.

BOY—18 OR OVER,

with experience in setting type and feeding Gordon press; good pay and steady position for a bright and willing worker.

JOHN B. WIGGINS COMPANY,
1104 S. WABASH-AV.

BOY

for light inside work. 14 to 16 years. Mr. Connolly, 6th floor, 321 S. Wabash-av.

BOY, 16 YRS. OR OLDER, for light grocery stock. Apply Mr. Krahn, T. & G. Store, 16 N. Michigan.

BOY

To assist in printing office, no experience necessary.

538 S. Clark-st., Room 1079.

BOYS—16 YEARS AND UPWARD, FOR various positions in office, factory, and bill delivery work. These positions are permanent, with good starting salary and excellent opportunities for advancement.

COMMONWEALTH EDISON COMPANY,
Room 734, 72 W. Adams-st.

BOY — BRIGHT; MUST WRITE GOOD hand; opportunity to learn the business and to work up into sales dept.; good salary. KIRCHEIMER BROS. CO., Wholesale Wrapping Paper and Paper Bag Mfrs., 429 to 445 W. Ohio-st.

BOY—NEAT, CLEAN OFFICE BOY, 14 TO 16 years of age, for general office work; hours 8:30 to 5, Saturdays 1 o'clock; permanent position. Chicago School of Nursing, 116 S. Michigan-av.

BOY—OFFICE, LARGE MOTOR TRUCK CONcern; ambitious, neat Gentile for filing work, etc.; splendid opportunity for advancement. AUTOCAR SALES AND SERVICE CO., 925 W. Jackson-blvd.

BOY — BRIGHT, AMBITIOUS, WHOLESALE Jewelry House. Splendid chance for advancement. Call.

G. A. SODEN & CO.,
910 S. Michigan-av.

BOYS—IN LARGE ACCOUNTING OFFICE; must be grammar school graduates; age 15 to 18 years; salary $60 to start. Call 817 S. Wells-st., Room 600.

BOY—COLORED, NOT OVER 20 YEARS, general work around the floor.

ELIAS, HAZAN & MAXEY,
304-306 W. Jackson.

BOY—FOR GENERAL OFFICE WORK. Experience not necessary, must be neat; salary $40 to $45 per month. Apply Room 1500 Edison Bldg.

BOY—16 TO 18 YRS., AS OFFICE ASSISTant, N. S. factory, with knowledge of shorthand; state age, nationality, exp., salary expected. Address J N 370, Tribune.

BOY—BRIGHT YOUNG MAN AS OFFICE boy in local fire insurance office. Apply Room 1703 Insurance Exch.

BOY — ABOUT 16 YEARS OF AGE, FOR high class law office; state experience and salary expected. Address G M 165, Tribune.

BOY—STRONG, TO WORK IN WHOLESALE woolen house. Apply WOOLLEY & CO., 509 S. Franklin-st.

BOY — BRIGHT, TO MAKE HIMSELF GENerally useful about office. 10th floor, 203 S. Dearborn.

BOY — COLORED, STRONG, FOR ERRAND and stock; bring references. 7th floor, 227 W. Van Buren.

BOYS—ERRAND, 14 TO 16 YEARS. MR. DOSTAL, 2309 S. Michigan.

BOY — ERRAND BOY. BARGAIN PAPER House, 423 W. Ontario.

BOY — 15 TO 17 YEARS OLD; SALARY TO start, $60. Call Rm. 400, 817 S. Wells.

BOY—YOUNG; FOR STOCK ROOM. FORSTER MUSIC CO., 529 S. Wabash.

WANTED—MALE HELP.

Boys—Office and Factory.

BOYS' OPPORTUNITY.

There are a number of vacancies here for boys in our stock room for errands and other work.

Positions are permanent and to those boys showing an interest we promise steady advancement to responsible positions. The qualifications are good health, honesty, a willingness to work and age 16 or over. Apply employment dept., 4th floor.

LYON & HEALY,
Wabash and Jackson.

BOYS' OPPORTUNITY.

There are a number of vacancies here for boys in our stockroom for errands and other work. The positions are permanent and to those boys showing an interest we can promise steady advancement to responsible positions. The qualifications are good health, honesty, a willingness to work, and age of 16 or over. Apply employment dept., 4th floor,

LYON & HEALY,
Wabash and Jackson.

BOY.

Our advertising dept. has an opening for a boy 16 years of age or over. A splendid opportunity is offered to a bright, clean cut American boy who is ambitious to learn the advertising game. Experience not necessary.

Stratford Clothes,
COHN, RISSMAN & CO.,
418 S. Wells.

BOYS—

Parents' Attention.

The future of your boys will depend upon the kind of start they make. If you are anxious to prepare them for good paying positions, send or bring them quickly to MORRIS & COMPANY (Swift Station), Union Stockyards.

Boys 14 to 17 years old will be given a real opportunity to advance rapidly. Free education in an ideal continuation school. Boy Scouts troop affiliation, gym exercises, lunch at cost in cafeteria, healthy environments, and good wages to start, with eight hour day and half day on Saturday are the incentives offered.

Elevated to Swift's Station on Stockyard line, then walk on viaduct direct to the new office building of MORRIS & COMPANY.

BOYS,

16 TO 18 YEARS, FOR CAN DEPARTMENT. HIGHEST WAGES TO START. GOOD HOURS. EARLY CLOSING SATURDAY. APPLY PRICE BAKING POWDER FACTORY,

1001 INDEPENDENCE-BD.

BOYS.

Permanent openings in clerical work for boys 16 and 17 years old. Good future.

ALFRED DECKER & COHN,
Employment Department,
S. W. Corner Van Buren and Franklin.

BOYS OVER 16 YEARS TO wrap express and parcel post packages.

Robt. H. Ingersoll & Bro.,
37 S. Wabash-av.
Apply Room 908.

BOYS—2, OVER 16 YEARS, for office work. Splendid opportunity for advancement. Good pay. West Side manufacturing company. Address E K 590, Tribune.

BOYS

for office work. Grammar school graduates. Good future.

FAIRBANKS-MORSE & CO.,
900 S. Wabash-av.

BOY.

We want some one for general office work; excellent opportunity to get a good training and earn recognition; advancement sure; hours 8:30 to 5 1 p. m. Saturday; good pay. Ask for Miss Gustafson.

1203 Transportation Bldg.,
608 S. Dearborn-st.

BOYS FOR CLERICAL work. Good salary to start and advancement assured.

LIQUID CARBONIC CO.,
3100 S. Kedzie-av.

BOYS-16,

FOR OFFICE WORK. APPLY ROOM 401, 910 MICHIGAN-AV.

STANDARD OIL CO.

BOY, 16 YRS. OR OVER, TO work in composing room.

WELLS & CO.,
2501 S. Dearborn-st.

BOY — BRIGHT, ENERGETIC, 16 YEARS OF AGE OR OVER, IN OFFICE OF GENERAL ELECTRIC CO.; EXCELLENT OPPORTUNITY FOR ADVANCEMENT TO RIGHT BOY. APPLY RM. 1940 Monadnock Bldg.

BOYS—FOR GENERAL OFFICE WORK; SALARY $60 PER MONTH TO START AND EXCELLENT PROSPECTS FOR PROMOTION. APPLY RM. 722 PULLMAN BLDG.

BOY—16 TO 18, ACTIVE AND INTELLIGENT, for filing and general work in public accounting office; good opportunity for advancement. Apply Room 1401 Corn Exchange Bank Bldg.

BOY—FOR OFFICE WORK AND RUN ERrands; good position and chance for advancement.

THE NEWELL MFG. CO.
[illegible] E. Madison-st.

BOY—OFFICE, 16 YEARS OF AGE, for clerical work in small office, with opportunity to learn the oil game. Room [illegible]. CHAPMAN, Chicago Branch Mgr., Rm. 208, 910 S. Michigan.

BOY—OFFICE, 16 TO 17, TO WORK IN OFfice of mfg. concern; one living in vicinity of Irving Park or Mayfair preferred. Address J H 269, Tribune.

BOY—BRIGHT, NEAT, FOR OFFICE; SHORT hours.

WELSBACH CO.
629 Washington.

BOY — BRIGHT, AMBITIOUS PROTESTANT boy for general office work; pleasant surroundings, good hours, liberal salary and permanent work. Address J [illegible], Tribune.

BOYS—HIGH SCHOOL GRADUATES, FOR clerical work and stock room; [illegible] good future. Call Room 209 Peacock Bldg. corner State and Adams-sts.

BOY—16 YRS. OF AGE, LIGHT FACTORY work; good wages; fine advancement; [illegible] a week. ROYAL MITTEN MFG. CO., [illegible] W. Roosevelt-rd.

BOY — ERRAND, 16 TO 18; PERMANENT; $15 a week. 675 W. Madison-st., Room 202.

BOY — IN LAW OFFICE; GOOD salary. Apply 1400 1st National Bank Bldg.

BOYS—TWO, OVER 16; OFFICE WORK. Apply C. & N. W. Ry., Room 390, 226 W. Jackson.

BOYS—16 TO 19 YRS. FOR INSPECTING and packing; good wages. The Anderson Co., 376 W. Monroe-st.

BOY — OVER 16 YEARS, FOR OFFICE work; must write plainly; salary $18. Address J K 481, Tribune.

BOYS—TO RUN ERRANDS AND WORK IN stock. Victor Ladies' Tailoring Co.

BOY—OFFICE BOY, INS. OFFICE; GOOD opportunity. Rm. 1420, 76 W. Monroe-st.

BOY—MAILING CLERK AND GENERAL office work. [illegible]

BOYS—ERRAND; GOOD PAY; STEADY position. Apply 5 S. Wabash.

BOYS—PARCEL POST PACKERS FOR SHIPping room. Apply 2011 Indiana-av.

WANTED—MALE HELP.

Boys—Office and Factory.

BOYS AS WRAPPERS.

Boys 16 years of age or over for wrapping parcel post packages.

Experience not necessary.

We teach you the work and pay you well.

Salary $14 a week and liberal bonus.

Good willing workers can easily make $18 to $20 week. 8 hour day, ½ day Saturday. Call ready for work.

LEONARD MORTON & CO., 434 S. Wabash, 3d floor.

BOYS

TO PACK AND TIE PARCELS IN OUR SHIPPING AND PACKING DEPTS. LIGHT WORK. SPLENDID OPPORTUNITY FOR ADVANCEMENT. 8 HOUR DAY. HALF DAY ON SATURDAY. APPLY 7TH FLOOR.

WALTER FIELD CO., 318 S. MICHIGAN-AV.

BOYS,

14-16 years of age, for general office work. Should have at least a grammar school education. Good opportunity to advance in the office or to learn a trade. 44 hour week.

HART SCHAFFNER & MARX 36 SOUTH FRANKLIN.

BOYS,

16 YEARS OF AGE AND OVER. WE CAN PLACE SEVERAL BRIGHT BOYS IN OUR OFFICES.

APPLY SUPERINTENDENTS' OFFICE, 9TH FLOOR: MARSHALL FIELD & CO., RETAIL.

BOYS, OVER 16 YEARS OF age to learn a good trade. To those willing to work an opportunity is given to make excellent wages in a short period of time.

HEYWOOD BROS. & WAKEFIELD, 911 S. Washtenaw.

BOYS—14 TO 16 YEARS OLD, for various depts.; good starting salary; excellent chance for advancement.

MAURICE L. ROTHSCHILD, Southwest Corner State and Jackson, Good Clothes Specialists.

BOYS, 14 TO 17 YEARS OLD, for messenger and filing work. Good salary and chance for advancement.

THE CUDAHY PACKING COMPANY, 111 West Monroe-st.

BOY.

Bright boy over 16 for general office work. Good starting salary and chance for continual advancement.

SELZ, SCHWAB & CO., 514 W. Superior.

BOYS,

14 to 16 yrs. old, to learn fire insurance business. Excellent opportunity. Apply Mr. Robertson, London-Lancashire Fire Insurance Co., 9th floor, 39 So. La Salle.

BOYS

16 years or over. Folding department, bindery. $15 per week. Steady work. No experience necessary.

M. A. DONAHUE & CO., 711 S. Dearborn-st.

BOYS,

16 years and over. Neat appearing boys for STOCK WORK in various sections. Apply Ninth Floor—Retail.

CARSON PIRIE SCOTT & CO.

BOYS,

17 TO 18 YEARS, BRIGHT, AMBITIOUS, FOR GENERAL OFFICE WORK; GOOD OPPORTUNITY FOR ADVANCEMENT; THOSE WITH HIGH SCHOOL TRAINING PREFERRED. WE CLOSE SATURDAY P. M.

JOHN SEXTON & CO., 352 W. ILLINOIS-ST.

BOYS, OVER 16, to work in rug stock. Apply 3d floor.

Alexander H. Revell & Co., Wabash-av. and Adams-st.

BOYS—BRIGHT, NEAT APpearing, over 16. Fire insurance office. Short hours, good salaries. Call Room 800, 332 S. La Salle-st.

BOYS BETWEEN AGES OF 15 AND 18 YEARS. GOOD OPPORTUNITIES FOR ADVANCEMENT. GOOD WAGES. APPLY 219 W. ADAMS-ST., 7TH FLOOR.

BOYS,

16 to 18 yrs. for our parcel post dept. as section men; good wages; 44 hrs. wk. Apply 2611 Indiana-av.

BOYS—OVER 16, TO START AS OFFICE boys; good opportunity to learn business; 8 hours a day. Apply 9 to 1, 6th floor, 606 S. Michigan-av. INTERNATIONAL HARVESTER CO.

BOY—ONE BRIGHT, INTELLIGENT BOY for general filing in office in stockyards; age 16 to 20 years old; salary $18 per week, with bright prospects for boy willing to work. Address E C 173, Tribune.

BOYS—WILSON & CO., HAS SOME POSItions with excellent futures for bright, alert boys and young men. Apply Director of Boys' Work, 5th floor, annex. WILSON & CO., 42d and Ashland.

BOY—OFFICE AND ERRAND BOY: PREferably over 16; good wages and opportunity for boy who is bright and willing. Call R. 1600 First National Bank Building.

BOY — TO RUN ERRANDS AND WORK IN machine shop. ATLAS COPPER AND BRASS MFG. CO., Diversey-blvd. and High-st.

BOY — AS ASSISTANT STOCKKEEPER, motor assembly work; chance to learn the electrical business. Holtzer-Cabot Electric Co., 6161 S. State-st.

BOYS—FOR PARCEL POST PACKING, IN large wholesale house; good pay; steady position. 410 Heyworth Bldg. SWARTCHILD & CO.

BOY—STRONG, TO WORK IN SHIPPING rm. and bindery. Salary $16 to start. WALTON & SPENCER CO., 1245 S. State-st.

BOYS — TWO STRONG BOYS FOR LIGHT factory work. No experience required. 1152 W. Lake-st.

BOYS—FOR MACHINE SHOP WORK; GOOD pay and good future. Apply 3d floor. VICTOR ELECTRIC CORP., Robey & Jackson.

BOY—ERRAND; COLORED; OVER 16 YRS.; steady position; $15. Fischer-Gregory Co., 115 E. South Water-st., east of Michigan.

BOY — FOR SHIPPING DEPARTMENT; good opportunity for advancement. Room 214, 58 E. Washington.

BOY—16 YRS., BRIGHT, NEAT; OFFICE work; give ph. Address J D 69, Tribune.

BOY—BY FIRE INSURANCE CO.; HOURS 9-4:30. R. 1101, 160 W. Jackson.

WANTED—MALE HELP.

Boys—Office and Factory.

BOYS.

A good start is the first step toward success. We offer all the advantages which characterize a big business corporation. Ask any Swift boy about the opportunities we offer. We have one opening in our loop office; age 14-17 years.

SWIFT & COMPANY, Employment Division, General Office, Union Stock Yards.

BOYS, OVER 16, FOR RECORD STOCK ROOM. ALSO SEVERAL BOYS FOR OTHER DEPARTMENTS. GOOD WAGES. STEADY EMPLOYMENT.

SEE MR. POORE, 9TH FLOOR, 325 W. JACKSON-BLVD.

COLUMBIA GRAPHOPHONE COMPANY.

BOYS WANTED, 16 YEARS. ONE FOR GENERAL OFFICE WORK. TWO FOR FACTORY. FINE CHANCE FOR ADVANCEMENT. GOOD WAGES.

WESTERN NEWSPAPER UNION, 210 S. DESPLAINES-ST., 5TH FLOOR.

BOYS

FOR LIGHT WORK IN PARCEL POST SHIPPING ROOM, TYPING AND WRAPPING. NO EXPERIENCE NECESSARY. STEADY WORK. GOOD PAY.

WALTER FIELD CO., 318 S. MICHIGAN-AV.

BOYS.

Boys for office and factory work; over 16 years of age. Apply

LABOR DEPT., DEERING WORKS, 1734 FULLERTON-AV. Near river.

BOYS,

over 16. Apply employment department.

C., B. & Q. R. R., 547 W. Jackson-blvd.

BOY

For office work in large publishing house; good salary and opportunity for advancement; Grammar school graduate preferred; right by C. & N. W. station. Woman's World, 107 S. Clinton-st.

BRIGHT OFFICE BOY. GOOD OPPORTUNITY FOR ADVANCEMENT.

GOSS PRINTING PRESS CO., 1535 S. PAULINA-ST.

ERRAND BOY.

Easy hours. Pleasant office. $13 to start. Motor Age, 5 S. Wabash.

ERRAND BOYS.

Highest wages. Steady work. KENFIELD-LEACH CO., 610 Federal-st., 3d floor.

ERRAND BOY—PERMANENT POSITION; good salary and quick advancement for bright, energetic boy; opportunity to learn advertising profession and qualify for important work; state age and experience. Address E C 387, Tribune.

FILE CLERKS — SHORT HOURS WITH good prospects for future. Fidelity Phenix Fire Ins. Co., 137 S. La Salle.

LOOP BANK

HAS OPENINGS FOR BRIGHT BOYS, 14 TO 16 YEARS OF AGE, TO RUN ERRANDS IN BANK. GOOD CHANCES FOR PROMOTION. GIVE AGE, EDUCATION, AND EXPERIENCE IF ANY. ADDRESS J H 552, TRIBUNE.

MAN — YOUNG, FOR LOCKER ROOM ASsistant, 17 to 20. Central Y. M. C. A., 19 S. La Salle.

OFFICE BOY.

Bright and intelligent. Splendid opportunity.

STANDARD COOPER BELL COMPANY, 26th and Federal-st.

OFFICE BOYS.

Excellent chance for advancement for bright and active boys. Good starting salary. Apply 600 W. Jackson-blvd., 6th floor.

OFFICE BOY. BRIGHT, ALERT.

Splendid opportunity for chap looking for real future.

S. SILBERMAN & SONS, 1125 W. 35th-st.

OFFICE BOY — RAILROAD office. Good opportunity. Salary to start $45 per month. Apply 2143 Transportation Bldg.

OFFICE BOY—IN OFFICE OF wholesale mill supply house. State age and salary expected. Address E G 434, Tribune.

OFFICE BOY,

14 to 16 years of age; inside work, distributing mail, etc.; very easy; best wages; chance to work into responsible position.

ALBERT PICK & CO. EMPLOYMENT DEPT., 2D FLOOR. 208 W. RANDOLPH.

OUR ADVERTISING DEpartment has an opening for a boy 16 years of age or over. Splendid opportunity is offered a bright, clean cut American boy who is ambitious to learn the advertising game. Experience not necessary.

Stratford Clothes.

COHN, RISSMAN & CO., 418 S. Wells-st.

SEVERAL BRIGHT BOYS 17 to 19 as stock clerks and other clerical positions. Apply 8:30 to 10:30 a. m., Supt.'s office, 8th floor.

THE HUB. HENRY C. LYTTON & SONS.

WAGON BOYS AND HELPERS.

Boys over 16 years of age. Permanent positions. Good salaries. Apply office shipping room manager, basement.

THE FAIR.

WANTED—MALE HELP.

Boys—Office and Factory.

Unusually Good Chance

in our office for a bright boy who is willing to start at the bottom of the ladder; must be 16 years of age.

EDISON ELECTRICAL APPLIANCE CO., 5660 W. Taylor-st.

YOUNG MEN.

We want two bright young men, 16 years of age, to assemble advertising matter on Gold Dust, Fairy Soap, etc., for window and inside displays used in retail grocery stores. This is light, pleasant, and interesting work amidst excellent working conditions.

The starting salary of $16 per week affords favorable opportunity for advancement.

Hours 8 to 5 and 1 o'clock Saturdays. Apply THE N. K. FAIRBANK COMPANY, 2309 Archer-av., and ask for MR. JUST; or at 1435 Conway Building.

10 BOYS, OVER 14. GOOD trade. $13 a week to start. Rapid advancement.

METALLIC LETTER CO., 431 N. Clark-st.

Professions and Trades.

ABSTRACTER—TO TAKE HALF INTEREST in abstract business; best location and county seat in Iowa; prosperous business. Address B W 12, Tribune.

ADVERTISING COPY MAN—CAPABLE OF planning, laying out, and writing strong, convincing copy. This is an unusual opportunity for the right man to fit in with a small but progressive advertising agency and share in on business ability to control or create business; state salary, age, and give a detailed outline of your experience. Address E F 597, Tribune.

ARCHITECTURAL DRAFTSMEN.

Terra cotta experience preferred.

MIDLAND TERRA COTTA COMPANY, W. 16th-st. and S. 52d-av.

ARTIST WANTED

By large publishing house in Chicago; must be a good draftsman, able to handle wash successfully in a free style, but be painstaking in accuracy; experience in drawing birdseye maps valuable, although not necessary; wide variety of work, including high grade illustration; either on salary or piece work; give full account of experience and phone number in first letter, so appointment can be arranged without delay. Address K D 574, Tribune.

ARTIST — FOR SMALL BLACK AND white designs and lettering on Bristol or scratch board. CRUVER MFG. CO., 2456 W. Jackson-blvd.

ASSEMBLERS — 2 GOOD MEN TO ASSEMble locks, 45 to 55 cents per hour; steady position and good pay for good steady men. King Lock Co., 319 W. Ohio-st.

ASSISTANT FOREMAN IN large coat shop. Best working conditions and opportunity. THE ROYAL TAILORS, 731 S. Wells-st.

AUTO MECHANICS — FIRST class men. Steady work; best working conditions. Give references and phone number. Address J K 274, Tribune.

AUTO MECHANICS—MUST be experienced on Hudson and Chandler cars. LOUIS GEYLER CO., 931 Wilson-av. See Mr. O'Hara.

AUTO REPAIR MEN ON electric trucks.

WALKER VEHICLE CO., 531 W. 39th-st.

AUTOMATIC NUT CAPPER OPERATORS—For National Bent capping machines; must have had experience; state age, experience, and salary. Address J N 308, Tribune.

AUTO MECHANIC—FIRST CLASS, FAMILiar with all makes of machines. Apply Auto Sales, 1739 W. Madison-st.

AUTOMOBILE MECHANICS — 1ST CLASS. Apply 1004 S. Michigan-av., rear. YEAGER-BENNETT CO.

AUTO MECHANIC—ALL AROUND MAN, thoroughly experienced; good wages. C. O. WHITE, n. e. corner Congress and Ashland.

AUTO MECHANICS — ON TRUCKS; A1; steady work. 1164 W. 22d-st.

AUTOMOBILE MECHANIC—GOOD. OGDEN Park Garage, 6416 Ashland-av.

AUTO MECHANIC—FIRST CLASS. APPLY at 215 E. 23d. Cole Motor Co.

BARBER, $120.

Apply head barber.

UNIVERSITY CLUB, 76 E. Monroe.

BARBER—$30, AND ½ OVER $45; DAY off week; no Sunday work. Phone 159 W Y. VIOLET, 422 119th-st., Whiting Ind.

BELT MAKERS — IMMEDIATELY. COMmunicate with Graton & Knight Mfg. Co., 266 Jefferson-av., Detroit, Mich.

BENCH HANDS.

Experienced filing on small steel interchangeable parts.

UNION SPEC. MACH. CO., 311 W. Austin-av.

BENCH HANDS—EXPERIENCED, FILING and fitting aluminium; light factory; good hours. See Mr. Thome. Western Vulcanizer Mfg. Co., 150 N. Desplaines-st., 4th floor.

BILLIARD MECHANICS—1ST class, for erecting new tables and repairing old ones. F. J. LYONS, 333 S. Dearborn, Room 214.

BOOK BINDER WORKING FOREMAN.

Must be thoroughly practical on manifold loose leaf, blank book and catalog work. Capable of doing highest class forwarding and finishing. State in detail age, exp., and wages wanted. Address J N 454, Tribune.

BOYS AND YOUNG MEN

—ages 14 to 25— for

Machine work.

Assembling work.

Inspection work.

Miscellaneous shop work.

We have permanent positions offering a good future for earnest efforts. You will be placed according to your ability, with opportunity to develop by continuing your education. You can earn good wages if you qualify, with periodic increases as your work shows improvement. Call on MR. RAHN, 2d Floor, 11 S. Desplaines-st.

WESTERN ELECTRIC CO., INC.

BOWLING ALLEY MEchanics to install new bowling alleys; also planing and refinishing used alleys. F. J. LYONS, 333 S. Dearborn, Room 214.

BRASS MOLDER.

First class. ADAPT MACHINERY COMPANY, 1624 S. Wabash.

BRICKLAYERS WANTED.

Hotel Somerset, 5001 Sheridan-rd.

STEADY WORK.

Paschen Brothers.

BRICKLAYERS.

Union. Big job. 47th-st. and Kedzie-av.

WM. McCUMBER & SON.

BUSHELMEN — 3; STEADY JOB; GOOD PAY. IRVING H. VENDIG, 118 W. MADISON-ST.

BUSHELMAN — EXPERIENCED; TOP wages; steady work. Room 19, 156 N. La Salle-st.

BUSHELMEN — STEADY EMPLOYMENT. Rydell, 6125 S. Halsted.

BUTCHER — GOOD, TO RUN MARKET; wages and comm. Call 201 E. 69th-st.

CABINETMAKER.

A1 man. Steady position to the right man. Good working conditions.

JOSEPH T. RYERSON & SON 16th and Rockwell, Door 3.

CABINET MAKERS WANTed, experienced, for automobile body work; excellent wages; steady work.

KISSEL MOTOR CAR CO., Hartford, Wis

CABINETMAKERS—ON STORE FIXTURES. Steady. JAC. LEDERER, Inc., 644 W. Madison.

CARPENTERS—OAKLEY AND DIVERSEY. Wells Bros. Construction Co.

WANTED—MALE HELP.

Professions and Trades.

CABINETMAKER—MACHINE HANDS AND veneer man, on phonograph cabinets. FEDERAL PHONOGRAPH CO., 1458 W. Kinzie-st.

CEMENT BURNERS AND CEMENT MILL repairmen—Experienced; good wages; steady work. Hawkeye Portland Cement Company, Des Moines, Iowa.

CHAUFFEUR.

One with electric car experience preferred. Apply Superintendent of Delivery, Shipping Room.

THE FAIR.

CHAUFFEURS, EXPERIENCED, FOR ELECTRIC AND GAS CARS.

APPLY 14TH FLOOR. MANDEL BROTHERS.

CHAUFFEURS — APPLY MR. Neumann, sub-basement. ROTHSCHILD & COMPANY, State, Jackson, Van Buren.

CHAUFFEUR—EXPERIENCED, FOR PRIvate family, South Side, to drive new Cadillac car; married man preferred; must have A1 city references. Call 9th floor, 161 W. Harrison-st.

CHAUFFEUR—FOR POSITION IN WINNETka, 3 cars, in private garage; must be well recommended for sobriety and honesty and be able to make all necessary repairs; single man preferred. Address J D 222, Tribune.

CHAUFFEURS — EXPERIENCED TRUCK drivers; postoffice service; permanent positions; salary $1,300 to $1,576 per annum. Apply 120 N. Carpenter-st.

CHAUFFEUR — TO RUN FORD TRUCK; must be honest and a steady worker. L. W. GERTENRICH, 3044 Archer-av.

CHAUFFEUR—TO DRIVE FORD CAR AND to help in shop. Apply at once. Chicago Mfg. Co., 1458 S. Michigan.

CHAUFFEUR—TO DRIVE CHANDLER CAR. Apply after 9 a. m. THE BALDWIN PIANO CO., 323 S. Wabash.

CHEMIST—ONE FAMILIAR WITH MANUfacturing perfume, toilet preparations, pharmaceutical products, and flavoring extracts; must be able to take charge of production dept.; state full particulars in first reply. Address E G 297, Tribune.

CHEMIST—WITH PHARMACEUTICAL EXperience in liquid dept. of drug manufacturers; give experience and salary expected. Address E F 580, Tribune.

COMMERCIAL PHOTOGRAPHER — GOOD all around man. BARNES-CROSBY CO., Photo Dept., Madison and Franklin.

COMPOSITOR.

Must be A1 on better grade of work. Clean shop. Excellent working conditions. See Mr. Houser, 1024 Rand-McNally Bldg.

COMPOSITORS.

Men with some typesetting experience. New, modern, sanitary shop. State age, wages expected, and experience. Address J M 329, Tribune.

COMPOSITOR — FOR STRAIGHT AND CIRcular work on advertising specialty in private plant; permanent and pleasant position for a steady man.

CRUVER MFG. CO., 2456 W. Jackson-blvd.

COAT MAKERS.

Highest wages. Union shop.

McGRATHS, 27 E. Monroe.

COMPOSITOR.

Job work; young man; artistic, ambitious. Room 1099 Rand-McNally Bldg.

COMPOSITOR — JOB; UNION; STEADY work; 80c per hour. EDWARD J. SMITH, 319 S. Washington-st., Peoria, Ill.

COMPTOMETER REPAIRMEN — JOHN E. RANSON, 30 Church-st., New York.

COMPOSITORS—ELITE PRINTING CO., 508 W. 31st-st.

COOK—PASTRY — CAFETERIA EXPERIence necessary. We want the goods and will pay the salary. Illinois city 60,000. Address B S 41, Tribune.

CORE MAKERS,

Experienced on small cores. Highest piece work rates. Good working conditions. Apply Stromberg Motor Devices, 64 E. 25th-st.

DESIGNER AND PATTERN MAKER FOR ladies' skirts, with established firm. Address J M 90, Tribune.

Detailers and Checkers

for structural steel work; only experienced men need apply. GIAVER & DINKELBERG, 751 Railway Exchange.

DRAFTING STUDENTS.

This is a real opportunity for young men who wish to learn mechanical drawing. The principles of mechanical drawing are the same whether applied to architectural drafting, machine design, or tool drafting.

This proposition is to give a quick, short drafting course to those who wish to advance in the telephone business.

By starting at the beginning and working hard, you will soon be able to qualify for a position in the drafting room.

High school training preferred, but is not necessary.

Salary paid from the start.

Come out to the Employment office, Cicero-av. and 24th-st., and talk this over.

Employment office open all day, including Saturday afternoon and Tuesday and Thursday evenings, 6 to 8:30.

Western Electric Co., Inc.

DRAFTSMAN.

Architectural draftsman familiar with manufacturing and industrial plant detailing and planning. Should be familiar with office building detailing as well. State experience and salary expected. Address J H 414, Tribune.

DRAFTSMEN WANTED.

MECHANICAL AND DETAIL STRUCTURAL MEN; EXPERIENCED MEN ON STEEL MILL, COAL AND COKE HANDLING EQUIPMENT, AND GENERAL PLANT LAYOUT WORK PREFERRED.

THE KOPPERS COMPANY, 834 UNION ARCADE BLDG., PITTSBURGH, PA.

Draftsmen—Architectural.

First class men, experienced on laying out plans and detailing for industrial and mercantile buildings. Also tracers. Splendid opportunities for advancement.

FRANK D. CHASE, INC., 645 N. Michigan-av.

DRAFTSMEN.

All around mechanical men; several years' experience, for maintenance work and plant engineering. Apply any day before noon.

CRANE CO., 836 S. Michigan.

DRAFTSMEN—

Designing and detailing, in connection with electrical installations in stations and substations; prefer men with experience, but will consider men who are graduate electrical engineers.

COMMONWEALTH EDISON COMPANY. Room 734, 72 W. Adams-st.

DRAFTSMEN—FIRST CLASS MEN ONLY for draft furnace, steel mill, ore and coal handling machinery, mine equipment and power plant work; give experience and firms worked for, age and salary wanted. Address M. A. HANNA & CO., Engineering Department, Cleveland, O.

DRAFTSMAN—MECHANICAL, FOR GENeral factory work, buildings, conveyors, elevators, piping, etc. Technical man preferred; at least 4 years' experience as a draftsman. Submit samples of work. Call for Mr. Menke, UNITED CHEMICAL & ORGANIC PRODUCTS CO., Hammond, Ind.

DRAFTSMAN—MECHANICAL; MAN FAMILiar with piping layouts for plumbing and heating work for modern industrial plants. Address J N 312, Tribune.

DRAFTSMAN—HEATING AND VENTILATing; unmarried; good opportunity for right man; state experience and salary. Address X 69, Tribune.

DRAFTSMAN — ARCHITECTURAL; MUST be experienced in residence design and wood construction; permanent position. Address E C 597, Tribune.

DRAFTSMAN—YOUNG MAN FROM TECHnical high school, to begin as draftsman with contracting corporation; opportunity to advance. Apply 803 Insurance Exchange.

DRAFTSMEN — ARCHITECTURAL. GOOD pay. State experience and give salary wanted to start with. GEO. F. FOSSUM, Architect, Aberdeen, S. D.

DRAFTSMAN — WITH EXPERIENCE ON motors and generators. Apply Great Lakes Electric Mfg. Co., 200 N. Jefferson.

DRAFTSMEN—ARCH., HIGH CLASS; GOOD salaries; congenial office. Write particulars. HAWK & PARR, Oklahoma City.

DRAFTSMEN—TRACER, DETAILER, AND checker for mech. and light struct. work. Address Y 459, Tribune.

DRAFTSMEN—EXPERIENCED, STRUCTURal and mechanical. 347 Monadnock Block.

DRAPERY SALESMAN

For drapery department. Must have experience in estimating for drapery and shade contracts. Permanent position and good salary. Apply 14th floor.

MANDEL BROTHERS.

WANTED—MALE HELP.

Professions and Trades.

DRYER—EXPERIENCED; IN CLEANING plant. Apply 3836 N. Clark-st.

ELECTRICAL ENGINEERS—

Graduate electrical engineers for various positions in our drafting, engineering, and testing departments.

COMMONWEALTH EDISON COMPANY. Room 734, 72 W. Adams-st.

ENGINEERS.

TELEPHONE EQUIPMENT.

We have positions offering excellent opportunities to enter the telephone engineering field. College training in electrical engineering or practical telephone experience is necessary. Employment office open all day, including Saturday afternoon and Tuesday and Thursday evenings, 6 to 8:30.

WESTERN ELECTRIC CO., INC., 48th-av. and 24th-st.

ENGINEER—GRADUATE MECHANICAL preferred; at least 3 years' experience; willing to work on the board when called on to do so. Call for Mr. Menke. UNITED CHEMICAL & ORGANIC PRODUCTS COMPANY, Hammond, Indiana.

ENGINEERS.

Experimental research.

Internal combustion engines.

Midwestern firm.

Address B S 17, Tribune.

ENGINEER — FOR LOW PRESSURE HEATing plant, downtown mfg. bldg. Must have experience with electric elevators and general repairs. Address E F 592, Tribune.

ENGINEER—LICENSED, FOR SMALL FACtory, West Side; state salary and qualifications. Address E C 579, Tribune.

ESTIMATOR—HIGH CLASS, AND SALESman for printing and lithographing business; will be at La Salle Hotel March 16 to 20. H. F. MILLER, Vice President, Combe Printing Co., St. Joseph, Mo.

EXAMINERS.

Thoroughly experienced on ladies' cloaks and suits; permanent work; highest salary; hours 8 to 4:45 daily, Saturday 12 noon.

PHILIPSBORN'S, Congress and Paulina-sts. Marshfield "L" sta.

EXPERIENCED CAPABLE MAN

AS MASTER MECHANIC IN LARGE MFG. PLANT. KNOWLEDGE OF ELECTRICAL EQUIPMENT IS ESSENTIAL. THIS IS A POSITION OF RESPONSIBILITY AND INDEPENDENCE, AND COMMANDS A GOOD SALARY. APPLY, STATING QUALIFICATIONS, J M 203, TRIBUNE.

FACTORY HELP.

STEADY WORK. GOOD PAY. PLEASANT WORKING CONDITIONS.

MERRIMAC MFG. CO., 1313 S. 55TH-CT., CICERO.

FACTORY CARPENTER.

Steady employment to all around man of right qualifications.

BORG & BECK CO., 6558 S. Menard-av.

FEEDER—GORDON. IRVING PRESS, 3228 Belleplaine-av., nr. Kedzie and Irving Park-blvd.

FEEDERS—GORDON, NIGHT WORK; HIGHest wages; steady employment. D. F. KELLER & CO., 732 Sherman-st.

FEEDER — FOR GORDON PRESSES; NONunion. Armstrong Paint Works, 55th-ct. and 14th-st., Cicero.

FILER TO FILE BURRS ON SMALL TOOLS.

ARMSTRONG BROS. TOOL CO., 317-357 N. Francisco.

FINISHERS.

2 men, experienced on ladies' cloaks and suits. Good salary.

Apply between 9 and 12.

LEITER BLDG. STORES, S. E. Cor. State and Van Buren Mr. Witt, 2nd floor north.

FINISHER.

One who understands French polishing on wood. Apply

LYON & HEALY FACTORY, 4100 Fullerton-av.

FIREMAN.

Hawley down draft furnace; $110 per mo. Apply CHIEF ENGINEER, 71 E. Madison, Rear Entrance.

FIREMAN.

Experienced man. Steady work. Good wages. Oriental Laundry, 1222 W. Madison.

FITTER—MAN

experienced on ladies' coats and suits. Liberal salary.

Apply between 9 and 12.

LEITER BLDG. STORES, S. E. Cor. State and Van Buren Mr. Witt, 2nd floor north.

FITTER AND TAILOR — EXP. IN LADIES' cloaks and suits. KAPLAN BROS., 5328 S. Halsted-st.

FOREMAN.

High grade man for punch press dept., large manufacing concern making small interchangeable parts. Must be thoroughly familiar with both steel and brass. Give refs. and salary expected. Address F L 63, Tribune.

FOREMAN

for cushion department in fiber furniture factory. Must have had experience in this line. Out of town. Excellent opportunity for live wire.

A. L. RANDALL CO., 729 S. Wabash-av.

Foreman—Cement Finisher.

On bungalows; must be an A1 man, capable of producing results; a splendid opportunity, where faithful service will be materially appreciated. Address X 273, Tribune.

FOREMAN—SHOP, COMPETENT, FOR REtail sash, door, and trim. mill; capable of laying out work, handling men, and ambitious to improve his present position; about 35 to 40 years old. Address B W 14, Tribune.

FOREMAN—TO TAKE CHARGE OF SHOP with thorough knowledge of blacksmithing, building auto and wagon bodies and repairs; state refs. and sal. Address S 535, Tribune.

FORWARDERS.

10 experienced nonunion forwarders, for steady positions; best wages; no labor troubles. Apply MARSHALL-JACKSON CO., 213 Institute-pl.

FUR OPERATOR AND CLEANERS.

Steady work. Good salaries. 44 hours. Apply 14th floor.

MANDEL BROTHERS.

Glass Etcher and Stippler.

Experienced man that understands all phases of glass etching, stippling, and chipping. One to start and take charge of new department in Twin Cities. Apply A. H. HUBBARD, 1018 First National Bank Building. Rand. 4156.

GOLDING FEEDER.

Some experience making ready; must have ability to become an executive. Room 1099 Rand-McNally Bldg.

GORDON FEEDER

to help make ready and feed; good opportunity for advancement.

538 S. Clark-st., Room 1079.

GORDON PRESS FEEDERS.

2, in private printing plant; pleasant working conditions.

EDISON ELECTRICAL APPLIANCE CO., 5660 W. Taylor-st.

GORDON FEEDER — PRIVATE PLANT; $24.50 per week. Austin-Nichols Co., 465 W. 22d-st.

GRINDERS.

Production work. Landis, Norton or Brown & Sharp machines. Day or night shift. Employment dept.

2503 S. Wood-st.

GRINDER TO SNAG LIGHT STEEL FORGINGS.

Armstrong Bros. Tool Co., 317, 357 N. Francisco-av.

WANTED—MALE HELP.

Professions and Trades.

HANDY MEN TO LEARN TO operate milling machines. Day and night shift. No experience necessary.

UNION SPEC. MACH. CO., 311 W. Austin-av.

HELPERS—STEADY WORK. APPLY AT once. Chicago Mfg. Co., 1548 S. Michigan.

HIGH SCHOOL GRADUATES

A limited number of technical and commercial graduates will be placed on student courses which give special training along particular lines, such as drafting, production, and clerical work.

WESTERN ELECTRIC CO., INC., 48th-av. and 24th-st.

INSPECTORS — IN LARGE coat shops. Excellent working conditions.

THE ROYAL TAILORS, 731 S. Wells-st.

JOGGER WANTED.

STEADY POSITION AND GOOD WORKING CONDITIONS.

EDWARDS & DEUTSCH LITHOGRAPHING CO., 2320 SO. WABASH-AV.

LATHE HAND — FOX, EXPERIENCED; steady work. FIDELITY BRASS MFG. CO., 1001 Washington-blvd.

LINOTYPE OPERATOR.

Experienced on trade composition; familiar with model 8; able to care for own machine; night work; must be able to deliver goods; $55 per week. Address J H 114, Tribune.

LINOTYPE MACHINIST-OPERATOR—PRIvate plant; southern Minnesota; 53 hours; Saturday half holiday in June, July, August and September; furnish references and state salary wanted. Address B J 12, Tribune.

MACHINE SHOP FOREMAN—MASTER MECHANIC—Practical man wanted; one who has come up through the ranks and feels that he has reached his limit in his present connection and desires opportunity with substantial company whose business is the cold working of steel into a finished product, located at Akron, O., whose sales amount to $10,000,000 annually; merit is recognized and the right man assisted in building a future for himself.

You must be resourceful and forceful and must know and make your maintenance crews feel their responsibility in keeping production going by quick action on "breakdowns" and by finding ways of overcoming frequent "delays" on any one piece or line of machinery. Run the equipment maintenance end of the plant as though it belonged to you. Also position as assistant superintendent of production.

If interested write Box "B," Firestone Park Station, Akron, O., giving age and outlined experience in detail.

FIRESTONE STEEL PRODUCTS CO., AKRON, OHIO.

MACHINISTS.

Due to recent and contemplated expansion of our field sales forces, largest railroad supply concern, located on West Side, has opening in factory for a couple of all around ambitious machinists, with gasoline engine experience, for test room work; splendid opportunity for advancement along sales line. Applicants must be under 35, of good personality, and appearance, willing to travel, and last, but not least, must show that they possess salesmanship timber; wages 70c per hour. If you can meet these specifications and are interested, write us in detail about yourself. Address G P 545, Tribune.

MACHINE HANDS.

Woodworking, for work on office chairs. Steady work; good wages.

HEYWOOD BROS. & WAKEFIELD CO., 911 S. Washtenaw.

MACHINIST.

A1 all around machinist, experienced on automobiles. Good working conditions.

JOSEPH T. RYERSON & SON 16th and Rockwell-sts., Door 3.

MACHINISTS.

SEVERAL HIGH GRADE MEN FOR LATHE TOOLMAKING AND SHAPERS.

Also handy men; best of wages; more money after demonstrating your ability; a job above the average for the rest of your life. Give full particulars. Address Y 323, Tribune.

MACHINIST ON SEWING machines. Good pay. Steady work. For information call P. Fineman, 1634 W. Roosevelt-rd.

MACHINIST, ALL AROUND—WORKING foreman, with good knowledge of oil engines and electricity; year's contract on construction job; single man preferred. Room 1100 Hartford Bldg.

MACHINIST—LATHE AND GENERAL shop experience, on small, accurate work on instruments; steady work; 52 hrs. S. A. RHODES MFG. CO. 101 N. Jefferson-st.

MACHINIST WANTED.

2328 Prairie-av.

MACHINIST — FIRST CLASS, FOR MILLing and lathe work; none other need apply. Good wages, steady position. 1379 Carroll-av. Monroe 2256.

MACHINISTS — FOR GENERAL REPAIR work. Call Chicago Nut Co., 2513 W. 20th-st.

MACHINIST'S HELPER — INTELLIGENT, for repair work. Amer. Envelope Co., 817 Washington-blvd.

MACHINISTS — BENCH AND SHAPER hands. Apply Rich Foundry Equipment Co., 2528 W. 48th-pl.

MACHINIST HELPER — BEST WAGES; only steady man wanted. Room 19, 156 N. Lasalle-st.

MACHINIST—RAILROAD, CHANCE FOR steady, experienced man to get permanent job at best wages. Rm. 19, 156 N. La Salle.

MACHINIST-OPERATOR—UNION; $31.00 weekly; situation permanent. NEWS, Calumet, Mich.

MACHINIST—PREFER YOU TO HAVE EXperience repairing printing machinery. Wanner Machinery Co., 716 S. Dearborn-st.

MACHINIST—FOR WEST SIDE MACHINE shop. 917 S. Kedzie-av.

MAN—ABLE TO HANDLE LABORERS IN iron foundry; must be capable of doing general work around foundry; state clearly previous experience. Address J C 362, Tribune.

MAN—YOUNG, TO MAKE TRACINGS IN engineering department; good opportunity for right man. KAESTNER & HECHT CO., 500 S. Throop-st.

MAN—BRIGHT, YOUNG, PREFERABLY one acquainted with automobile parts; must be of good character and willing to work. Ask for MR. STEVENS, 2431 Michigan-av.

MAN—BATTERY SERVICE; FOR NORTH Side battery factory; steady employment; good chance for advancement. ASHBROOK ELEC. CO., 4111 E. Ravenswood-av.

MAN—TO TAKE CARE OF PATTERNS IN gray iron foundry. KLING BROS. ENGINEERING WORKS, 1300 N. Kostner-av.

MAN—YOUNG, WITH SOME EXPERIENCE on Acme Automatic machines. 1334 N. Kostner-av.

MARKET REPORTER.

Reporter, experienced in market work, capable of handling daily price current; must be able to cut stencils on typewriter. Address J M 185, Tribune.

MECHANICAL DRAFTSMEN AND MACHINE DESIGNERS; PREFERABLY MEN WITH SHOP EXPERIENCE; CAPABLE OF DESIGNING AND MAKING PRACTICAL WORKING DRAWINGS OF MACHINERY, FIXTURES, TOOLS AND SPECIAL MECHANISMS SUCH AS USED IN THE MANUFACTURE OF SMALL INTERCHANGEABLE PARTS; GIVE FULL PARTICULARS REGARDING AGE, EXPERIENCE, REFERENCES, AND SALARY EXPECTED. ADDRESS IN OWN HANDWRITING, WESTERN CARTRIDGE COMPANY, EAST ALTON, ILLINOIS.

MECHANICAL DRAFTSMAN —Stockyards. Excellent working conditions. State age, experience, and salary expected. Address G S 530, Tribune.

Mechanical Draftsmen.

Est. concern just opening small new West Side plant requires three mechanical draftsmen, understanding machine shop practice; prefer men with some railroad experience and ambitious enough to appreciate a good opportunity to advance; rate to start $37.50; hours 8:30 to 5; half day Saturday; state previous experience, age, and phone number if any. Answers held confidential. Address J M 220, Tribune.

MECHANIC—FOR FORD cars; must be 1st class. Apply MR. MARTZ, 2444 Indiana-av.

MECHANICS — EXPERIENCED AUTOMObile truck repairmen and body builders; postoffice service; permanent positions. Apply 120 N. Carpenter-st.

MECHANIC — EXPERIENCED; DUMP trucks. 2019 Fullerton-av.

MECHANIC—A1, AND 1 ERRAND BOY. 3420 S. Wabash.

MECHANICS—WITH TOOLS, AUTOMOBILE Auto Spring Repair Co., 1303 Jackson-bd.

WANTED—MALE HELP.

Professions and Trades.

MECHANICS—2 EXPERIENCED MEN, ON Ford cars; good pay; steady job. 6047 Cottage Grove.

MECHANICS' HELPERS — MEN WHO ARE experienced with Fords preferred. Come ready for work. 1450 Michigan-av.

MEN—FOR GENERAL FACtory work. To those willing to work we offer steady work, excellent working conditions, and good starting wages.

HEYWOOD BROS. & WAKEFIELD COMPANY, 911 S. Washtenaw-av.

MEN WANTED.

Car unloaders, truckers, shop laborers, foundry laborers, molders, drop hammer men, trip hammer men, blacksmith helpers, Shuster rivet machine hands. Apply

Labor Dept., DEERING WORKS, 1734 Fullerton-av. Near River.

MEN.

We have increased our force 1-3 the past few months and are still growing. We need machinists, tinsmiths, die sinkers, trimmer, diemakers, electricians, millwrights, wood patternmakers, metal patternmakers, oxy. acet. welders, welder apprentices, planer hands, shaper hands, inspectors, operators, Bullard boring mill operators, and all kinds of molders who are sincere and want to grow with us. Are you looking for a position which offers such opportunities? We guarantee every one a square deal and those working with us help carry out this guarantee because they have a voice in running the plant. In addition to this we offer steady work, good working conditions, and good wages.

LET'S GET TOGETHER.

Apply Employment Dept., 9 a. m. to 5 p. m.

INTERNATIONAL HARVESTER CO., TRACTOR WORKS, 2600 W. 31ST-BLVD.

MEN—TWO, EXPERIENCED IN BATTERY factory work; one must be expert in assembling and finishing, starting and lighting automobile batteries and able to turn out work rapidly and do 1st class work in every respect; one must possess above qualifications for finishing and assembling farm lighting batteries. Apply by giving full and complete information about yourself, experience and references, and when you could report for work and salary expected. Dixie Battery Mfg. Co., Pine Bluff, Ark.

MEN—A LARGE MANUFACTURING CO. desires the services of the following men: Tool designer, asst. sheet metal foreman, bake oven asst. foreman. State age, experience, salary and date available, in first letter. Address E C 406, Tribune.

MEN

For factory work; experience not necessary; piece work; good starting pay.

CENTURY RUBBER WORKS. 1346 Rawson-st.

MEN—YOUNG, TO LEARN TYPEWRITER aligning; good eyesight necessary; excellent opportunity and good wages to the right men. THE OLIVER TYPEWRITER COMPANY, Woodstock, Ill.

MEN — AN CANDY HELPERS, EXPERIence unnecessary, good opportunity to learn candy trade; good pay; steady work. BUNTE BROS., 738 W. Monroe, 3d floor.

MEN—FOR PRINTERS' ROLLER FACTORY. No experience necessary; 49 hour week; $4 per day; advancement to those becoming proficient. BINGHAM, 636 Sherman-st.

MEN—STEADY WORK, STEEL YARD; 55C an hour, 9 hours. OLNEY J. DEAN & CO., 1925 E. 54th-av. Take Douglas L or 22d-st. car, get off 54th-av., one block north.

MEN—MACHINE SHOP, PUNCH PRESS hands and men for all around work. 2d floor, 1103 W. Monroe.

MEN—MIDDLE AGED, FOR GENERAL FACtory work. Apply 3d floor. Victor Elec. Corp., Robey and Jackson.

MEN—EXPERIENCED ON GAS APPLIances for gas regulator work. Address X 122, Tribune.

MEN—ON LIGHT FACTORY WORK; NO experience necessary. Chicago Cabinet Lock Co., 3341 N. Lincoln-st.

MEN AND BOYS—OVER 18, IN MACHINE shop. 2814 S. Wabash-av.

METAL SPINNERS — BEST wages in town. Lincoln Brass & Spinning Works, 3264 Grand-av.

METAL SPINNERS — BEST wages in town; $1 an hour. Address J K 577, Tribune.

MILLING MACHINE OPERators—For day and night work. Must be experienced and able to set and operate their own machines. Steady work. Good bonus for night work.

UNION SPEC. MACH. CO., 311 W. Austin-av.

MILLWRIGHTS.

Employment department. 2503 S. Wood-st.

MOLDERS.

Gray iron; able to do a day's work on floor or bench; none but capable men need apply; open shop; Chicago firm; state where at present employed. Address J C 361, Tribune.

MONITOR MACHINE HANDS on brass work.

J. J. RYAN & CO., 100 S. Jefferson-st.

NIGHT ENGINEER.

STEADY WORK. GOOD PAY. APPLY

AMERICAN CAN CO., ST. CHARLES-RD. AND 7TH-AV., MAYWOOD, ILL.

NURSE—INSTITUTION, OUTSIDE CITY. Phone Central 8551.

OPERATOR — AUTOMATIC SCREW MAchine, familiar with Gridley, Cleveland, and Hartford automatics; steady work; good wages. Apply ILLINOIS MFG. AND SUPPLY CO., 1455 S. Michigan-av.

PAINT TESTER.

ONE THOROUGHLY EXPERIENCED IN RAILWAY AND AUTOMOBILE PAINT, AS WELL AS HOUSE PAINT AND PAINT SPECIALTIES.

CHICAGO VARNISH CO., 2144 ELSTON-AV.

PAINT TINTER

FOR TINTING HOUSE PAINTS AND PAINT SPECIALTIES.

CHICAGO VARNISH CO., 2144 ELSTON-AV.

PAINTERS.

Est. mfg. concern, just opening small, new plant, near 12th and Cicero, requires a couple of experienced brush painters for production work on railroad hand cars; these are not dollar an hour spring time jobs but are steady the year round and pay $32.50 for 50 hour week. If you are interested and have good reference write us, stating age, whether married or single, address, and telephone number. Address J M 236, Tribune.

PAINTER—EXPERIENCED ON AUTOMObile bodies; highest wages; steady position. Room 19, 156 N. La Salle-st.

PAINTERS AND PAPERHANGERS—FIRST class. Apply HOTEL WINDERMERE, 56th and Cornell.

PAPER RULER.

Armour Printing Works, Union Stockyards.

PAPER SLITTER OPERATOR—CAMERON or Langston. Call or write. MILLER FIBER PRODUCTS CO., 350 W. ONTARIO-ST.

PAPER CUTTER [JOBBING]—GENERAL Printing Co., 305 N. Wells.

PATTERN MAKERS.

METAL; FIRST CLASS; 10. WE CAN OFFER YOU A GOOD PROPOSITION AS TO WAGES AND HOUSING CONDITIONS. ADDRESS B X 11, TRIBUNE.

PHONOGRAPH MOTOR tuners and assemblers, experienced.

United Mfg. & Dist. Co., 471 E. Ohio-st.

POLISHERS AND BUFFERS on aluminum vacuum cleaners. Apply at once.

BIRTMAN ELECTRIC CO., 1422 W. Randolph-st.

PLASTERERS—CARD MEN ONLY. O. C. HARDY CO., Douglas County Court House, Omaha, Neb.

WANTED—MALE HELP.

Professions and Trades.

PRESSER.

Experienced man. Good salary.

Apply between 9 and 12.

LEITER BLDG. STORES, S. E. Cor. State and Van Buren Mr. Witt, 2nd floor north.

PRESSERS.

Experienced for work on men's garments.

Apply Ninth Floor—Retail.

CARSON PIRIE SCOTT & CO.

PRESSER—IN DYE HOUSE, ON HOFFMAN machine. 3511 S. Halsted.

POLISHERS AND BUFFERS. 25 N. Western.

PRESSMAN—CAPABLE OF HANDLING ORdinary run of work; 53 hours; Saturday half holiday in June, July, August and September; southern Minnesota; furnish references and state salary wanted. Address B J 13, Tribune.

PRESSMAN—CYLINDER; FIRST CLASS; highest wages; steady position. Apply D. F. KELLER & CO., 732 Sherman-st.

PRESSMAN—GORDON; STEADY POSITION; good wages. Apply at once. POOLE BROS., 605 S. Clark.

PRESSMAN—HARRIS S-1, 2 COLOR PRESS; steady; 48 hours; good pay. M. M. ROTHSCHILD, 712 Federal-st.

PRINTER — PERMANENT SITUATION open, good working conditions, in town 5,000, two summer resort lakes near city. Considered desirable. Any good printer wishing change will not miss it on this opening. DAILY LEADER, Madison, S. D.

PRINTER—AT ONCE, GOOD ALL AROUND man in country city shop for jobs, ads, makeup; state wages wanted and experience; union; permanent. Daily Herald, Morris, Ill.

PRINTER—3 OR 4 YEARS EXPERIENCE; union. James Garner Ptg. Co. 102 N. Wells.

RETOUCHER—MECHANICAL; A1; bring samples. BOECKLEN BROS., 538 S. Clark-st., Room 878.

RUBBERS, POLISHERS AND FINISHERS

on phonographs. Can make $10 to $12 per day on piece work.

WORLD PHONOGRAPH CO., 736 Tilden-st.

HALF BLOCK SOUTH OF VAN BUREN-ST., BETWEEN HALSTED AND DESPLAINES.

SHAPER HAND.

Experienced, for work on office chairs. Steady work; good wages.

HEYWOOD BROS. & WAKEFIELD CO., 911 S. Washtenaw.

SHAPER HAND FOR WORK on automobile bodies.

CHAUNCY BODY CORP., 2601 Archer-av.

SHEET IRON WORKERS—FOR FACTORY maintenance work. STROMBERG MOTOR DEVICES, 64 E. 25th-st.

SIGN PAINTER.

Experienced on theatrical banners and shows cards. Steady position.

NATIONAL POSTER CO., 509 S. Wabash-av.

SILVERER AND HELPER—EXPERIENCED on plate and window glass. State experience and salary desired. Address E G 440, Tribune.

SOLE LEATHER CUTTERS AND SORTERS—Experienced; steady work; good pay. C. G. FLECKENSTEIN CO., Muskegon, Mich.

SPRAYER ON FURNITURE.

A. L. RANDALL CO., 729 S. WABASH-AV.

STICKER HAND.

Experienced man for work on chairs. Steady work. Good wages.

HEYWOOD BROS. & WAKEFIELD CO., 911 S. Washtenaw.

STOCK AND ORDER MAN—Experienced in dinnerware and house furnishings. Good working conditions and pay. Apply

JOHN M. SMYTH CO., 703 W. Madison-st.

STRUCTURAL ENGINEER

Graduate in structural engineering or man with experience on designing steel and reinforced concrete buildings.

Apply at once.

Employment office open all day, including Saturday afternoon and Tuesday and Thursday evenings, 6 to 8:30.

WESTERN ELECTRIC CO., INC., 48th-av. and 24th-st.

STRUCTURAL AND ORNAMENTAL IRON workers—DOUGLAS IRON WORKS, 522 S. Aberdeen.

TAILORS.

EXPERIENCED, FOR ALTERATIONS ON WOMEN'S CUSTOM MADE SUITS AND COATS.

HIGHEST SALARIES PAID. STEADY POSITIONS ASSURED.

BLUM'S. ROOM 510, 616 S. MICHIGAN

TAILOR—FOR SMALL TOWN, TO DO pressing and repair work; suit making not required; steady work the year round. Married man preferred; write at once price and experience. THE CLOTHING SHOP, Crandon, Wis.

TOOL AND DIE MAKER—First class, experienced on die sinking, cold swaging dies. Good pay; good opportunity for right man. None but 1st class men need apply. Address J N 460, Tribune.

TOOL DESIGNER.

A1 man.

STEWART MFG. CO., 4535 Fullerton-av.

TOOL AND DIE MAKERS.

1334 N. Kostner-av.

TOOLMAKER—UNION; BONUS; CITY; EXceptional opportunity for reliable, steady man; give age and particulars. Address J H 270, Tribune.

TOOL MAKER—EXPERIENCED ON JIG, die, and experimental work; state age, experience, wages, and where last employed. Address J L 329, Tribune.

TOOL AND DIE MAKERS—EXPERIENCED on small work; state age, experience, and salary. Address J N 307, Tribune.

TURNER ON WOOD WORK.

A. L. RANDALL & CO., 729 S. WABASH-AV.

TURRET LATHE OPERATORS AND LATHE man—Call at American Machine Tool Engineer Works, 4854 W. Kinzie-st.

UPHOLSTERERS—ON THEATER CHAIRS; steady employment and good wages; also young men 19 to 25 desirous of learning trade. Apply A. H. ANDREWS CO., 1114 W. 22d-st.

UPHOLSTERER — TOP WAGES FOR steady, experienced man. Room 19, 156 N. La Salle-st.

UPHOLSTERER — HOTEL ALEXANDER, Rush and Ohio-sts.

WANTED.

IMMEDIATELY, 30 CHAUFFEURS ACQUAINTED WITH CITY; HIGHEST SALARY; STEADY POSITIONS. APPLY MR. PETERS, SHIPPING ROOM, BOSTON STORE.

WANTED — SHEET METAL workers. Steady work; highest wages. Lincoln Brass & Spinning Works, 3264 Grand-av.

WANTED—MALE HELP.

Professions and Trades.

WANTED—CABINETMAKER to work in furniture store on general repairing. One who knows something about finishing preferred. Steady work and good pay to right party. Apply at once at the Chicago Sample Furniture Company, 56-58 Main-st., Aurora, Ill.

WANTED — SEVERAL young men over 18 years, for reading gas and electric meters. Good salary with monthly bonus. Apply Public Service Co., 114 No. Oak Park-av., Oak Park, Ill.

WANTED — YOUNG MEN, willing to learn sheet metal work. Good wages while you learn. LINCOLN BRASS SPINNING WORKS, 3264 Grand-av.

WANTED—EXPERIENCED A1 knitters in up to date factory; on Grosser and Lamb machines. $40 guaranteed or piece work if preferred. Shaker Knitting Mills Co., 426 S. Clinton-st.

WANTED—PLUMBER'S HELPERS; STEADY POSITIONS AND GOOD SALARIES. APPLY CHIEF ENGINEER. BOSTON STORE.

WANTED—SKILLED PAINTers and paperhangers; union shops. Apply to H. C. PETERSON, 508 E. State-st., Rockford, Ill.

Wtd.—First Class Ignition Man. Good references required. Apply Motor Car Service Co., 3322 South Park-av.

WASHUP MAN FOR MIEHLE PRESSES. EXCELLENT WORKING CONDITIONS. APPLY IMMEDIATELY. AMERICAN COLORTYPE CO 1151 Roscoe-st.

WATCHMAKER—EXPERIENCED, BY JEWeler in the West; salary or commission, $35 to $40 per week; prefer man who also understands engraving and optical work. The right man can get an opportunity to buy a share in growing business. This will be open about April 10th. Address B S 12, Tribune.

WATCHMAKER—SOME EXPERIENCE, TO work in retail jewelry store; steady position. H. SCHULTZ & CO., 2940 Milwaukee.

WEAVERS — ON FANCY WOOLEN GOODS. Apply South Bend Woolen Co., South Bend, Ind.

WINDOW TRIMMER. First class window trimmer, capable of displaying merchandise in general; State-st. experience preferred. Apply Employment Office, 8th floor. Take Adams and Dearborn-st. elevators. THE FAIR.

WINDOW TRIMMER AND CARD WRITER. Experienced, for high grade ladies' specialist store; good opportunity; give full particulars in application, which will be considered strictly confidential. Address Y 188, Tribune.

WIRE LAMP SHADE FRAME MAKERS—Great opportunity; start your own shop; will buy your frames and furnish space and capital. Address J M 482, Tribune.

Woodworking Machine Men, Trim Sawyer, Cabinet Maker. Experienced men, who can read blue prints preferred. Employment office open all day, including Saturday afternoon and Tuesday and Thursday evenings, 6 to 8:30. WESTERN ELECTRIC CO., INC., 48th-av. and 24th-st.

WOODWORKERS, CABINET MAKERS, MACHINE HANDS. A. L. RANDALL CO., 729 S. WABASH-AV.

WRINGER MEN—TWO. SAFETY WET Wash Laundry, 2927 W. Van Buren.

YOUNG MEN, 16 to 21, for TELEGRAPH POSITIONS. DON'T STAY ON JOB THAT ANY ONE CAN DO. LEARN A REAL PROFESSION. $65 per month while you learn, $75 per month after completion of a short training period. Rapid scheduled advancement thereafter in a permanent, interesting profession. Come in and talk it over. Open daily 8 a. m. to 9 p. m. WESTERN UNION, R. 305, 111 W. Jackson-blvd.

YOUNG MAN WANTED—FOR work in bleaching and cutting department of West Side mill; opportunity to learn a trade; good wages and good working conditions, including cafeteria. Apply at once. EARNSHAW KNITTING CO., 1401 W. Jackson-blvd. See Mrs. Miller.

YOUNG MEN FOR DRILL press or screw machine. Apply 3d floor. VICTOR ELEC. CORP., Robey and Jackson.

YOUNG MAN For punch work in loose leaf factory. Fine opportunity and working conditions. TALLMAN, ROBBINS & CO., 314 W. Superior-st. One block Chicago-av. L.

YOUNG MAN—INTELLIGENT, AS TRADE reporter for mercantile agency; steady position with advancement. Rm. 1505, 58 E. Washington-st.

1ST CLASS TOOL DESIGNer and mechanical draftsman. Apply J. I. CASE T. M. CO., Racine, Wis.

2 MEN FOR PIPE AND NIPple dept. Apply 3228 W. Fillmore-st.

2 FLOOR CABINETS, 11 FT. EACH. DAVIS & DIERSSEN, 1566 N. Robey-st.

Pharmacists.

PHARMACISTS—I HAVE POSITIONS FOR 2 HIGH GRADE MEN CAPABLE MANAGING HIGH CLASS CUT RATE STORES. FOR APPOINTMENT PHONE CALUMET 6224.

DRUGGIST — REGISTERED, REGISTERED assistant, and apprentice. Leffingwell Drug Co., ph. Evanston 4962.

DRUG CLERK APPRENTICE—GOOD FOUNtain experience. 800 N. Clark-st.

DRUG CLERK—ASSISTANT OR FULL REG. John A. Butts, 849 N. Clark.

MAN—YOUNG, WITH EXPERIENCE; DRUG store; steady position; ref. 4781 Milwaukee-av.

PHARMACIST—APPRENTICED, 1 OR 2 yrs.' exp. FORBRICH, 7300 Vincennes-av. Stewart 1014.

PHARMACIST—REGISTERED. Wabash 9091.

WANTED—MALE HELP.

Farm and Garden Help.

COMPETENT GARDENER (married one preferred) and helper (single). Employer supplies comfortable cottage. Gardener expected to board helper. Steady all year round employment. Answer giving experience, references and wages expected. Address E C 578, Tribune.

COUPLE—FOR SUMMER HOME ON N. Shore farm, April 1; man for furnace, garden, lawn, etc.; wife gen. hswk.; fam. 2 adults; everything furn.; give age, nationality, wages expected, and refs. Address X 224, Tribune.

FARMHAND—UP TO DATE FARM; GOOD milker; wages $60 per mo. and bonus; also good man for general farm work; good board and room. Address JELKE DAIRY FARM, Dundee, Ill. Phone Dundee 801 J-1.

GARDENER—FOR PLACE IN ELMHURST; have pleasant apartment for couple, or will board single man; must be competent and agreeable; good wages. Address W. S. DAY, 332 S. La Salle-st.

GARDENER — SINGLE, CAPABLE MAN, small private greenhouse and outside work. Thornbury Farm, Libertyville, Ill., or Randolph 3643.

MAN AND WIFE — NO CHILDREN; BY April 1 for small Michigan farm; give age, experience, and wages expected. Permanent place for the right people. Owner will live on farm. GEORGE B. STADDEN, P. O. Box 393, Springfield, Ill.

MEN For Landscape Gardening. Both experienced and inexperienced. THE GEO. WITTBOLD CO., 745 Buckingham-pl. Ph. Graceland 1112.

Salesmen, Solicitors, Etc.

A BIG CHANCE For 10 salesmen; $50-$150 weekly, selling a new service that storekeepers and professional men are eagerly buying; give experience, age, and phone for appointment. Address X 248, Tribune.

A NEW SUBDIVISION BEING OPENED. This Is the One You Have Been Waiting For. In a few days we will open a new subdivision on the Northwest Side in a highly restricted neighborhood. This property is so well situated that it will sell itself. A commission will be paid on every lot sold. Do you want to make several hundred dollars in the next few weeks? For plat of property and full particulars call at T. & T. SALES DEPT., room 847, First National Bank Bldg., 68 W. Monroe-st.

$ AN $ ATTRACTIVE $ OPPORTUNITY $ awaits two responsible people now employed who do not want to waste their idle hours. A big responsible loop firm has two such openings now paying $75 per week. QUICK ACTION IS NECESSARY. Address E C 133, Tribune.

A1 SALESMEN. LARGE BUSINESS TRAINING CORPORATION HAS ROOM IN THEIR ORGANIZATION FOR 2 SALESMEN OVER 25, OF MORE THAN ORDINARY ABILITY. EXCLUSIVE TERRITORY WILL BE ALLOTTED; EXCELLENT CO-OPERATION AND LIVE LEADS WILL BE FURNISHED TO A PRODUCER. IF YOU ARE A REAL GO-GETTER ARRANGE FOR AN APPOINTMENT AT ONCE. WE CAN FINANCE THE MAN WHOSE RECORD JUSTIFIES IT. Address J D 129, Tribune.

ADVERTISING SOLICITOR. Good proposition prospects given; new college magazine. Call Room 300, 800 N. Clark. Ask for Mr. Goldberger.

ADVERTISING SALESMAN—LIVE WIRE, who can show successful record on trade publications; salary or drawing account. H. L. LINDQUIST, 58 W. Washington-st.

AUTO ACCESSORY SALESMEN—NUMBER of experienced; make application in writing only. CONTINENTAL AUTO SUPPLY CO., 737 W. Jackson-blvd.

BEST AGENCY CONTRACT Can be had with New York Life Insurance Co. Permanent and Life Income. A. C. McArthur, 510 Fisher Bldg., 343 S. Dearborn.

CATHOLIC SALESMEN. Also crew managers for biggest and most progressive organization; minimum of $50 weekly and a future awaits producers. See our Sales Manager immediately. 502 Tacoma Bldg.

CATHOLIC MEN. Five neat appearing Catholic men with some ability at selling. Also crew mgr. Mr. O'Brien, 180 N. Wabash Le Moyne Bldg., 8th floor.

CATHOLIC SALESMAN. City and road work; leads furnished. See MR. SHANLY, 1005 Hartford Bldg.

CLUB ORGANIZER—BIG MONEY TO RIGHT party. Experience unnecessary. Address F M 193, Tribune.

DEMONSTRATOR—EXPERIENCED. FOR Dept. Stores; easy selling article; good income. Apply 8 to 10 a. m. and 4 to 5 p. m. Rm. 50, 39 W. Adams.

Highest Grade Salesmen. No previous experience necessary. Those having made good selling Bonds, Stocks, Insurance and Real Estate are preferable. Thirty minutes' time will convince you.

REGARDLESS OF WHAT YOU ARE EARNING our proposition will appeal to you as a most wonderful opportunity. Open Monday and Tuesday evenings. T. E. MITCHELL, Rooms 1709-15, 139 N. Clark-st.

LIVE SALESMEN. Our men are earning $80 to $300 weekly. You can do likewise. No experience necessary. We train you and assist you to make big money. Full or part time. We want men capable of becoming managers. Call after 9:30. 109 N. Dearborn-st. MR. BOYD.

MAN—TO REPRESENT US AS SALESMAN in Chicago and Grand Rapids; must be thoroughly familiar with furniture and box veneers, box shooks, and panels; state experience and give references in making reply. Address WESTERN VENEER PRODUCTS CO., 3900 Chouteau-av., St. Louis, Mo.

MAN—MIDDLEAGED OR ELDERLY MAN to solicit contract work from residence and apt. building owners; prefer one experienced in this class of trade and willing to call evenings when necessary; salary and commission. Address J M 342, Tribune.

MEN—OVER 25 YEARS OF AGE, WITH or without previous selling experience. Either part time or full time. An exceptionally profitable connection. Our salesmen earn from $75 to $250 per week. You do not do any direct selling, as that part is attended to by qualified and capable sales managers. You must know Chicago and be willing to work if you are properly rewarded. We also need 5 men of foreign nationality for special work for our information department. FREE COURSE REAL ESTATE SALESMANSHIP. Attend the next meeting of Swenson Course of Real Estate Salesmanship, recognized as one of the greatest successes in Chicago. Personal instruction by Eugene L. Swenson, General Manager of the Greatest Real Estate Organization in the United States. Come Monday evening, March 22d, 8 p. m., Room 849 First National Bank Bldg. You can secure all of the benefits of the Swenson Course of Real Estate Salesmanship without any expense. Call immediately. Room 849 First National Bank Bldg. Ask personally for E. L. SWENSON, General Manager. Open evenings until 8:30 o'clock.

MEN NOW EMPLOYED— We wish the service of men who wish to earn large commission for a few hours' work in the evenings and possibly on Sunday. While doing this work you will incidentally learn the real estate business from expert real estate sales managers. Apply to MR. WILSON. FRED'K H. BARTLETT & CO., Chicago's Largest Real Estate Operators. 69 W. Washington-st.

MEN WITH SELLING ABILITY CAN CONnect with old established manufacturer selling household and other good products. This is house to house work. Salary $18 a week and commission. Call at either branch before 9 a. m. or after 3 p. m. 344 Southport or 6338 S. Racine. W. & H. WALKER, INC.

MEN—OF NEAT APPEARANCE AND GOOD habits, to leave city at once to travel; experience not necessary; salary or commission; want men who are not afraid to work. Apply Sales Manager, Room 308, 509 S. Wabash-av.

MEN—2, FOR CITY WORK; PERMANENT positions; good future; willingness to learn more essential than experience. Apply 511, 30 N. Dearborn-st.

MEN—LARGE SALES ORGANIZATION HAS opening for 2 young men to take orders; no experience necessary; $30 per week and commission. Rm. 844 Unity Bldg.

NEAT APPEARING, AGgressive men for the best selling proposition in Chicago. C. K. CORBY, 939 Edison Building.

REAL ESTATE BOND SALESMEN. I have a very interesting proposition to submit to you. If you have a clientele you are wanted—if not—even if you never sold bonds I can use you. All I want is your determination to make a success. I will do the rest. Phone for appointment. Ask for Mr. Reilly. Randolph 3900.

WANTED—MALE HELP.

Salesmen, Solicitors, Etc.

$ $ $ MONEY TALKS $ $ $ AND IT SPEAKS ALL LANGUAGES. $1,000 A MONTH IS WHAT OUR SALESMEN ARE GETTING. If you are a real salesman you can make a quick permanent connection here immediately. Act quick. CALL 9:30 A. M. TO 4 P. M. ROBERTS & WHITE, ROOM 310, 81 E. MADISON-ST., COR. MADISON AND MICHIGAN.

OFFICE MEN. Are you MAKING both ends meet? Are you able to provide the necessaries for your family as well as you formelry did? Has your rent been raised—taking some of your much needed earnings? Are you putting any money away for old age and the rainy day? Then make use of your spare time after your regular working hours and Saturday afternoon and Sundays. Write for enrollment blank for FREE SCHOOL OF SALESMANSHIP for men now employed in other lines than selling. Opening class meets Friday evening, March 19, 8 o'clock. The most successful men in the world are salesmen in their own occupation or profession. Prepare yourself for a better position and greater earnings by writing at once. Address F T 377, Tribune.

PART TIME SALESMEN. Well established First Mortgage Bond House offers a very exceptional opportunity to a limited number of persons now employed who are desirous of making money during their spare time. We offer six per cent First Mortgage Gold Real Estate Bonds in denominations of $100 and up. These bonds can be purchased on a monthly payment basis if necessary. We teach you how to sell. Our night school is conducted on Monday and Friday night at 8 p. m. and the course lasts 8 weeks. The next meeting is Friday night, March 19, 1920, at 8 p. m. sharp. Register at office, as the number we can accept is very limited. Salesmen are earning from $25.00 up per week during their spare time, evenings and Saturday afternoons. If you want to get into this extra money class do not fail to call at once. 312 State-Lake Building. Ask for Mr. Reilly.

PRINTING SALESMAN. Opportunity for a producer; medium size plant; ready for expansion. State experience. Address E K 111, Tribune.

REAL OPPORTUNITY. EXPERIENCED SALESMAN. ESTABLISHED TERRITORY. BUILDING MATERIAL. COMMISSION, DRAWING ACCOUNT. ADDRESS Y 163, TRIBUNE.

REPRESENTATIVE. — CAPABLE, TO CARry the well known lines of "Mendels Make" Middy Blouses and House Dresses in conjunction with other nonconflicting lines, in California and adjoining states; strict commission basis. Address, giving details, to our office. MENDELS BROTHERS COMPANY, 109-111-113-115 South-st., Baltimore, Md.

SALARY AND COMMISSION. We can use 3 substantial local men of the proper character, ability and experience. Prefer men between 25 and 40. Those accepted will be paid a nominal salary of $25 per week and given an opportunity to earn $100 and upward a week. Splendid chance for advancement to highly remunerative executive positions. Give phone number in reply. Address E C 250, Tribune.

SALESMAN—SPECIALTY. We want a high grade traveling salesman to sell advertising specialties. Must have had several years' experience, be well appearing, and have a pleasant personality. We want a representative, not an order-taker. Salary and expenses. Tell us your experience, age, salary expected, etc. Address E G 588, Tribune.

SALESMEN. I Have a Big Opportunity for 2 young or middle aged men with selling ability to step into responsible positions; will give right men attractive opportunity to qualify for important executive positions paying high income; give phone number in reply. Address E C 215, Tribune.

SALESMEN FOR 1ST MORTgage real estate gold bonds. Salary and commission. Address E G 431, Tribune.

SALESMEN—ITALIAN; HERE IS YOUR chance to become a mighty force among your people as their real benefactor in a great movement which touches their everyday's need. Your chance to become an executive if you can qualify. Your income check's size is up to you. Call between 9 a. m. and 2 p. m. at 1544 N. Larrabee-st., Room 1, ask for Mr. Corso.

SALESMAN — EXPERIenced in auto electrical appliances. References required. Salary and commission. Motor Car Service Co., 3316-24 South Park-blvd.

SALESMEN—BY ONE OF THE LARGEST concerns in the United States to cover territory in Chicago; earnings run several hundred dollars per month, based on a guarantee of $125 plus commissions. Give full particulars regarding age, experience, and earnings at present. Address E C 525, Tribune.

SALESMAN—ONE OF THE LARGEST blank book, lithographing, printing, and stationery houses in the country has a splendid opportunity for a salesman in Illinois; must be thoroughly experienced. Write, giving full particulars. Address B S 24, Tribune.

SALESMEN—TWO, GENTILES PREF., 25 or over, as collector in central states; $250 real estate bonding required; permanent work; commission basis; worth $40 per week and up, according to the man. See MR. BRADLEY, Briggs House, before 1 p. m. today.

SALESMEN, CATHOLIC. Largest Catholic organization of its kind will employ 8 men for road and city; K. C. pref.; 25 to 38; $50 week to start; expenses on road. John J. O'Keeffe & Co., 556 Monadnock Bldg. Call before 10 or after 4.

SALESMEN—3, GENTILES PREF.; 23 OR over; to travel with manager; exp. not required; worth $4 to $8 a day; commission basis; leave city immediately; expenses advanced to workers. See MR. BRADLEY, Briggs House, before 1 p. m. today.

SALESMEN. Big commissions, salaries to right men. Big opportunities for advancement; need men at once to sell household electric appliances. See Mr. Lowe, Room 301, Tacoma Bldg.

SALESMEN — CULTURED, CAPABLE OF handling territory and developing a big sales force. Our goods sold direct to the consumer on high class leads. $45 to $65 per week guaranteed to start. T. H. CHURCHILL, 115 S. Dearborn.

SALESMEN. Corporation has opening for 3 real producers. Your earnings should exceed $125 per week. DOUGLASS, 490 Old Colony Bldg.

SALESMAN—DRUG, OR MAN FAMILIAR with drug trade, can secure an attractive position; state experience and salary expected; salesman owning automobile preferred. Address E F 581, Tribune.

SALESMAN—WELL DRESSED, CONVINCing talker, to travel Oklahoma, selling a $17.50 specialty to merchants; must be ready to leave at once. MR. ROSS, Room 1070, 508 S. Dearborn-st.

SALESMEN — HIGH CLASS PUBLISHING house needs several young men on special proposition, satisfied with $30 to start; no experience necessary. Apply Rm. 403, 35 N. Dearborn-st.

SALESMAN WANTED—PAINT; CORPORAtion has opening for a wide awake man familiar with paint trade in Chicago. State full part. in letter. Address J N 466, Tribune.

SALESMEN—NEW SUCCESS MAGAZINE; new proposition; big commission bonus to men having sold efficiency course; before 10, after 3 o'clock. Room 300, 800 N. Clark-st.

SALESMEN — SOLICIT ACCOUNTS OUT OF town. We pay 35 cents an account; other agencies pay 20 cents; $200 weekly. Illinois Adjusting Corporation, 69 W. Washington-st.

SALESMEN AND DEMONSTRATORS—$7 to $10 per day, paid daily. Apply 8 to 12 a. m. E. R. SALES CO., 4231 Wentworth-av.

SALESMEN—DOUBLE MONEY; SELL ANYwhere; Nibco brushes, mops and dusters. MILLS & MILLS, 53 W. Jackson.

SALESMAN—WITH AUTOMOBILE, $10,000 yr. D. E. MULVEY & CO., N. E. cor. 71st and Stony Island-av.

SALESMEN—SELL CANDY AND CRUSHED fruit to retail trade in city. Call Room 27, 170 W. Randolph-st.

SALESMAN—EXPERIENCED, GLUE PREferred; good opportunity for right man. Address E G 409, Tribune.

SALESMEN—MEN SELLING COUPONS FOR photograph gallery, will double your income. 1402 Larrabee-st.

SALESMEN - CANVASSERS — SECURING names; make $50 weekly; drawing account at once. 106 N. La Salle, Room 62.

SALESMAN—EXP. STOCK, FOR OLD EST. financial house; big earnings. Address O F 191, Tribune.

SALESMAN—PORTRAIT, FOR CITY; $35 weekly and commission; also proof passer and delivery man. 608 S. Dearborn, R. 810.

SALESMEN—CALLING ON GARAGES, ACC. houses, hardware, and grocers; comm. only. Vulca Patch Sales Co., 35 S. Dearborn-st.

SALESMEN—ADVERTISING EXPERIENCE on program or magazine work. Apply Room 904, 537 S. Dearborn-st.

SALESMAN—WITH CAR TO SHARE SALES contract, Chicago dist., motor driven machinery, useful everywhere. Wabash 1028.

WANTED—MALE HELP.

Salesmen, Solicitors, Etc.

SALESMAN FOR WISCONsin and upper Michigan to represent large New York house carrying White and Wash Goods, Laces, Embroideries, Silks, and Handkerchiefs. Contract to start July 1. Only those well acquainted with retail dry goods trade and familiar with the lines need apply. All correspondence treated confidentially. Address P W 2, Tribune.

SALESMEN — STOCKS AND bonds. Young men possessed of the necessary qualifications of real salesmen coupled with refinement and education. Experience unnecessary. Can make a highly remunerative connection on a salary and commission basis, with a future limited only by their own efforts and ability. Apply Suite 403, 181 W. Quincy-st.

SALESMEN — IF YOU ARE looking for a selling position and have the ability to earn at least $5,000 a year and are willing to follow instructions call 9-2, Room 314, 81 E. Madison-st.

SALESMEN. THE NEW ERA MFG. CO., owned by Robert H. Ingersoll, needs salesmen to sell a complete system of check protection, backed up with a $5,000 surety bond to each purchaser. A thorough training given each man. The system is reasonable in price and is indorsed by banks and over 90,000 satisfied users. Our men average from $80 to $100 per week. Several openings for men capable of developing territory out of town with salesmen under them. Out of town men write for information regarding home territory. R. P. SLOAN, 1830 North American Bldg.

SALESMEN—IF YOU BELIEVE IN YOURself answer this ad. I want men who feel that they can do what others are doing. If you are the type mentioned you will be given an opportunity to connect yourself with a strong sales organization of a big established business. If you live on the North Side and are selected you are sure going to get big returns. In answering this ad tell us in a short letter respecting your ability, giving your age, telephone, and house number, and at least two references. All replies will be treated confidentially. Address E F 573, Tribune.

SALESMAN, Experienced, to sell high grade motor truck to dealers and distributers. Answer giving experience and references. Address E F 585, Tribune.

SALESMAN — FOREMOST AMERICAN ADvertising specialty manufacturers [Bastian Bros. Co.] want capable sales representative for West Side, Chicago; liberal commission; income limited only by man's own ability and application; others making $5,000 to $10,000 and upward annually; every business a prospective customer; all possible co-operation rendered and branch office maintained; wonderful future with great million dollar concern; submit business record and credentials with answer; also phone number; strictest investigation invited. Address E F 593, Tribune.

SALESMEN—BIG MONEY; 5 LIVE SALESmen, Marquette Park, fully improved property; now in big demand; this is the best located property in Chicago; 30 ft. improved lots; priced right; good transportation; easy terms; building proposition to purchaser; this will be the biggest selling season ever known; good man will clean up on our proposition; automobile and every assistance given; commission only. Call 10 a. m. to 12 and 2 p. m. to 4 p. m. JOHN BAIN & CO., 2613 W. 63d-st.

SALESMEN—[30] ASSIST PART TIME [evenings] to register and join school of 100 free of charge. You married men who need to add $100 to $200 monthly to your present income are invited to join [call all day and register] the liveliest and best salesmanship class in Chicago. Prefer men residing on the South Side who have Wednesday night open to learn and earn. Ask for H. W. ELMORE, Sales Instructor, 846 First National Bank Bldg., 68 W. Monroe-st. Call all day. Office open until 8:30 p. m.

SALESMEN—LIVING ON NORTH SIDE. DO you want to sell a success? A proposition that has proved, where you can show prospects that are waiting your coming what we have done and not what we hope to do. Your earnings are unlimited under our sales plan, which brings quick money. We co-operate and give you assistance. A high class proposition for high class men. Call Room 513 Hearst Bldg., between 1 and 7 p. m. Ask for Mr. Unthank.

SALESMEN! Can you call on our business correspondents with letters of introduction from our President? Will you present our proposition our way if we make appointments for you? Could you manage a branch office? Clean, high grade proposition [not stocks]. Apply to MR. SMITH, Suite 308 Union Bank Building, 25 N. Dearborn.

SALESMEN. Make $100 per week on "THE BOOK OF KNOWLEDGE"; special plan; no door to door work; liberal commissions; no competition; men of selling ability with an eye to the future should investigate this opportunity. THOMAS J. CAIE CO., 20 E. JACKSON-BLVD.

SALESMEN— LIVE MEN CALLING ON CUTTING UP TRADE [PARTICULARLY WAISTS, DRESSES, AND SKIRTS]; FOR CHICAGO; TO HANDLE SIDE LINE. LIBERAL COMMISSION. POCKET SAMPLES. LARGE VOLUME SALES. STATE EXPERIENCE. LLOYD, 352 4th-av., N. Y. C.

SALESMEN WANTED— Three salesmen with pep, push, and personality to rise to an unusual opportunity selling lots in a North Side subdivision. Advertising campaign just beginning. Good market now and a wonderful opportunity for the right man. HENRY L. SCHOOLCRAFT, Room 904, 208 S. La Salle-st.

SALESMAN — A LARGE JEWELRY HOUSE has a very attractive permanent position for an up to the minute man or woman who can sell goods; sales efficiency is more essential than jewelry experience. Apply in confidence, stating exp., age, etc. Address S 259, Tribune.

SALESMAN—AN OLD ESTABLISHED MILwaukee manufacturing concern wants salesman on liberal commission in central states to sell lifting jacks and auto accessories to the retail trade as a side line. Address B W 18, Tribune.

SALESMAN — BY MANUFACTURER, FOR their Chicago branch, an experienced salesman for automobile tires and tubes for the city of Chicago; please state salary expected, give experience and also telephone number. Address E C 59, Tribune.

SALESMAN—JUNIOR, SALARY, YOUNG man to sell for an old established house; good chance to develop as dept. manager. Call between 1 and 3 p. m. today. Ask for Mr. McGinnis. The Baldwin Piano Co., 323 S. Wabash-av.

SALESMAN—MANUFACTURER WANTS agents or distributors in every county for fast selling Ford accessories; 150% profits. Send $1.50 for sample and circulars. Every Ford owner willing buyer. Mutual Sales Co., 118 N. La Salle-st. Main 4592.

SALESMAN—SPLENDID OPENING FOR road salesman, leather dyes, shoe polish, and lines; men only of experience and reliability need call. FRANK JACKSON CO., 1301 Larrabee-st. Diversey 3130.

SALESMEN—SPARE HOURS AT NIGHT; two young married men, who would appreciate $30 weekly to add to regular salary all summer. Any man who would like this job, must live on the South Side. Address F T 382, Tribune.

SALESMEN—NEW YORK LIFE HAS FINE opportunity on sales staff to fill vacancy; permanent; previous selling experience desirable but not necessary. See H. B. Oltman, 9 to 12. 531 Insurance Exchange Bldg.

SALESMEN — WITH MAGAZINE EXPERIence; we pay $30 a week for an average of five orders a day plus a large bonus for producers; new clubs and all easy sellers. 520 Unity Bldg.

SALESMEN AND SOLICITORS — A NEW proposition; our men averaging $75 a week. 552 W. North-av., Rm. 220. MR. TAUBER.

SALESMEN—TO SELL MEMBERSHIP IN the Angola Automobile Club. Address Angola Automobile Club, 270 N. Division-st., Buffalo, N. Y.

SALESMEN — $50 TO $75 WEEKLY ASsured right party; can use 5 men for special work in sales department. Apply MR. FORD, 632 Webster Bldg.

SALESMAN—FOR CHICAGO REPRESENTative acquainted with automobile manufacturers and jobbers; must furnish first class ref.; permanent. Address Y 468, Tribune.

SALESMEN—CALLING ON HARDWARE, variety, dry goods, and general stores, Iowa, Neb., Wis., or Indiana, to sell window shades. Address E G 384, Tribune.

SALES MANAGER—FOR CHICAGO; EXCLUsive right. Write Ernest Lane, Shelburn, Ind.

SALESMAN—ELECTRIC APPLIANCE, FOR outside. Lighthouse Electric Co., 570 Washington, Gary Ind. Phone 251.

SALESMEN—MAKE $50 TO $100 PER WK selling Dickson Index Bibles; virgin territory. 1927 Republic Bldg.

SALESMAN—FOR RAINCOATS, COMMISsion basis, by old established firm. ROSENTHAL & KATZ, 812 Broadway, N. Y.

WANTED—MALE HELP.

Salesmen, Solicitors, Etc.

SALESMEN. Do you want to sell a success? A proposition that has proved, where you can show prospects that are waiting your coming, what we have done and not what we hope to do? You can make from $650 to $1,300 a week under our sales plan, which brings quick money. We co-operate and give you assistance. A high class proposition for a high class man. Suite 1317-1324, 127 N. Dearborn-st.

SALESMEN. ANOTHER NEW BRITIGAN SUBDIVISION. $200,000 IN NORTHWEST SIDE PROPERTY. On Tuesday, March 16th, another new Northwest Side subdivision will be opened to the sales force. Whether you have sold subdivision lots or not, join this big spring campaign. Your chance to make a cleanup. Plenty of leads now ready for you to start on. Property will be advertised and sale will start immediately. Our prices, terms, and co-operation will make sales easy. This will be the biggest money maker in Chicago. Our men are now making big money. Come in and meet some of them. This is an opportunity to affiliate yourself with the T. & T. $3,000,000 1920 Sales Organization. Call and have a talk with E. A. TALMAN or W. P. THIELE, General Managers. WM. H. BRITIGAN ORGANIZATION, Room 847, 70 W. Monroe-st.

SALESMEN, ATTENTION! The best earning proposition in the business is offered now to washing machine and vacuum cleaner salesmen. You have never known the equal of our selling plan; substantial commission; drawing account; thoroughgoing co-operation. Come in, see what we have to say. See J. J. CAESTECKER, 1312 First National Bank Bldg., 9 to 12.

SALESMEN. 3 aggressive, ambitious men, for city territory, with nationally known concern. To qualify you must: (1) Have a successful sales record. (2) Be familiar with office methods. (3) Be over 26 years of age. If you can meet all 3 requirements, apply at once. C. J. BRYANT, Sales Mgr., 1207 Peoples Gas Bldg.

SALESMAN — WITH CUT, trim, and make or tailor to the trade experience. Apply by letter with full details. TAILORS' SERVICE CO., 163 W. Harrison-st.

SALESMEN—BE ONE OF OUR GREAT sales force, second to none as a real human benefactor in a mighty effort to organize 300,000 members during this year in the City of Chicago. We have the goods and if you have the "pep" you can write your own check as to its size. You must hurry if you will come, as we are reaching the cream of the city's sales force. Apply by letter, addressed C. O. S. of Amer., Room 1, 1544 N. Larrabee-st.

SALESMAN—COAL. South Side retail yard. Must be experienced salesman, with ability to sell 10,000 tons annually. Coal experience preferred but not absolutely necessary. Salary and commission. Answer, stating experience and present employment. Answers strictly confidential. Address E F 595, Tribune.

SALESMAN—FOR PICTURE FRAM MANF. Co. Apply 1235 W. Grand-av.

SOLICITOR—ENGAGING PERSONALITY; elderly prefd.; give age, exper., and compensation expected. Address X 77, Tribune.

SPECIALTY MEN. I have 2 splendid positions to fill. I am advised that men who have successfully sold typewriters, insurance, real estate, or stock will suit. If I am satisfied you can help me enough, so that I can take it easier in the future, we won't worry about money. Write me about yourself and give me your telephone number. Address E C 128, Tribune.

Specialty Soap Salesman. Only high class experienced producer with Chicago city soap experience; initial drawing account $2,400 year; give phone. Address E C 598, Tribune.

STOCK SALES MANAGER. Man who is experienced selling stock and who has also managed an organization to travel and engage salesmen for a Michigan corporation manufacturing motor trucks. Liberal overwriting arrangement. Applicant must be able to finance himself and show record of last results. CARTER H. JACOBS & CO., 20 E. Jackson.

THE HURLEY MACHINE CO. has openings for several men in their selling force with good chance for advancement; $20 per week and commission to start. Call between 9 and 11 a. m., Rm. 1511 Steger Bldg. See Mr. Scheck.

TWO SALESMEN. I can give you permanence, plenty of money, executive work that will sharpen your facilities, develop your judgment, and give you an opportunity to edge in further if you please me enough. I need 2 of you. You can consider yourself set if we get together. Give your telephone number. Address E C 216, Tribune.

TWO SALESMEN. I need help. I have reached the limit of my own capacity. I must divide my sales responsibility, or lose a large volume of profitable business. You can quit worrying about money if you can convince me that you can help me and that I can trust you unreservedly—with money and responsibility. Give phone number. Address E C 139, Tribune.

Agents.

WANTED — PARTY WITH FROM $500 TO $1,000, to manage auto accessories store. Wonderful sales plan. Sell tires guaranteed 6,000 miles on 6 months' time. We arrange finances to the extent of several thousand dollars. We are establishing stores in all towns in the states of Illinois, Michigan, Wisconsin, Indiana, Iowa. Call or write Fox Rubber Co., 1412-14 S. Michigan-av., Chicago.

AGENTS EARN $1 AN HR. AND UP. OUR M. P. M. sells in every union shop. 514, 110 S. Dearborn.

Miscellaneous.

LABORERS. Come to 900 W. 18th-st. if you want steady work at $4.50 to $5 per day.

COLLECTOR — INSTALLMENT; SOUTH Side; good pay; steady work and commission on sales. Apply to MR. NEWBERGER, WEBER'S DEPARTMENT STORE, Clark and Van Buren-sts.

MAN — YOUNG, AMBITIOUS, FOR MESsenger work; start $12; quick advancement. GEO. S. JOHNSTON CO., 5 S. Wabash-av. Wholesale Opticians.

LABORERS. 46th and Cook-st., 1 block West of Racine.

TRUCKERS—WHOLESALE GROCERY; EXperienced men with references; 47 cents per hour; good working conditions. Northern Jobbing Co., 3630 S. Loomis-pl., 3 blks. east of 37th-st. and S. Ashland-av.

MAN—STRONG, For general work in small preserve factory; steady job; good hours and pay. HORINE & BOWEY CO., 401 W. Superior-st.

COLLECTOR — SINGLE YOUNG MAN; must leave city; bond required; $25 per week, commission and transportation. Apply 9 to 11, Room 700, 431 S. Dearborn.

MAN—BRIGHT, UNDER 24, TO TRAVEL; steady work, good pay, with splendid opportunity; must be ambitious. Call before 11, 616 Steinway Hall Bldg.

PORTER—DAY, WHITE, EXPERIENCED; must have references. Call Room 209 Peacock Bldg., corner State and Adams-sts. Ask for MR. KLICK.

MAN — MARRIED, FOR WORK IN OUR warehouse; steady employment. MAGIE BROS., 110 S. Clinton-st.

PORTER—COLORED, FOR MILLINERY shop; bring references. BENNETT, 77 E. 7th-st.

MAN—FOR PORTER WORK AND TO ASsist in shipping dept. World Tire Corp., 1508 S. Michigan.

MAN—YOUNG, FOR LIGHT WORK ON small estate in suburb; $60 per month and board. Address E G 197, Tribune.

WANTED—MALE HELP.

Miscellaneous.

YOUNG MEN. The organization this advertisement represents has openings for four young men about 25 years of age, who are ABOVE THE AVERAGE in appearance, intelligence, and personality. This is selling work. The positions are permanent and offer unusually bright futures to those who can qualify. The men selected will be given a thorough training and ample time in which to prove their worth. These positions should appeal particularly to men who have a college or equivalent education who have not chosen their life's work. Salary average to start about $20 a week. In replying state age, previous business experience, and telephone number. Address J K 555, Tribune.

SHIPPING ROOM HELP. MEN WHO ARE GOOD, PLAIN WRITERS, TO DO ENTRY WORK. MEN FAMILIAR WITH DIFFERENT SECTIONS OF CITY, TO SORT BUNDLES. TRUCKERS. APPLY SUPT. OF DELIVERY, SHIPPING ROOM, THE FAIR.

MEN WANTED FOR WORK IN PRODUCE WAREHOUSE; STEADY WORK; $25 PER WEEK, TIME AND A HALF FOR OVERTIME; HALF DAY SATURDAY. 365 E. ILLINOIS-ST., BASEMENT F.

MIDDLE AGED MEN BY LOOP BANK, FOR MESSENGERS. MUST BE ENERGETIC, NEAT APPEARING, AND WILLING TO WORK. GIVE AGE, EXPERIENCE, AND SALARY DESIRED. ADDRESS J H 555, TRIBUNE.

MODELS. Good openings for young men of exceptionally good appearance, sizes 36 and 37. Wholesale clothing. ALFRED DECKER & COHN, Employment Department, S. W. Corner Van Buren and Franklin.

MIDDLE AGED MEN to carry packages throughout the store. Apply Employment Office, 8th floor. Take Adams and Dearborn-st. elevators. THE FAIR.

HANDY MAN in factory, willing to handle lumber, do sweeping, or any work required. Apply LYON & HEALY FACTORY, 4100 Fullerton-av. Ask for Mr. Peterson.

MAN — ONE WHO UNDERSTANDS STEEL AND BRASS STOCK, TO TAKE FULL CHARGE. J. C. DEAGAN, INC., 1770 BERTEAU-AV.

WANTED — HELPERS ON WAGONS FOR SHIPPING ROOM; STEADY WORK; GOOD PAY. APPLY MR. PETERS, SHIPPING ROOM. BOSTON STORE.

PACKERS, CHECKERS. Light work; good wages; start $23; advancement. Give phone number with address. Address E K 161, Tribune.

100 WRECKING LABORERS S.E. Corner State and Lake. Apply Foreman on premises. AMERICAN HOUSE WRECKING CO.

MEN. STRONG AND ACTIVE, TO WORK ON STOCK AND FILL ORDERS IN PICKLE DEPT. DAY OR NIGHT WORK. JOHN SEXTON & CO., 352 W. ILLINOIS-ST.

IF YOU ARE a mail order parcel post packer, here is your opportunity to really make good wages; hrs. 8 to 4:45; 12 o'clock Sat. Apply 2611 Indiana-av.

FACTORY HELP — MALE AND FEMALE; factory work; experience not required; good wages; excellent living conditions; 50 miles from Chicago. THE OLIVER TYPEWRITER COMPANY, Woodstock, Ill.

MAN—YOUNG; NO EXPERIENCE NECESsary; an unusual opening in shipping dept.; good future. GEORGE S. JOHNSTON CO., Wholesale Opticians, 5 S. Wabash-av.

PORTER — DAY, TO CLEAN WINDOWS, offices, and sidewalks, and fire a low pressure heating boiler and be generally useful; $21 per week. BINGHAM CO., 636 Sherman-st.

MEN—TWO, NEAT APPEARING, FOR OUTside work. If you can qualify the position is good for $100 per week. Apply between 9 a. m. and 10:30 a. m., Rm. 1732, 608 S. Dearborn-st.

DAY WATCHMAN. Good wages, room, and board. See Mr. Benson. Chicago Beach Hotel, 51st and Cornell.

FREIGHT ELEVATOR OPERATOR — EXperienced preferred; good wages; opportunity for advancement. Address E K 384, Tribune.

FILIPINO OR JAP — FOR COOKING AND hswk. in home in Evanston. Answer Rm. 1725 Marshall Field Annex, bet. 11 and 1-2 and 4. Phone Randolph 6664.

MAN—YOUNG, TO TAKE CARE OF STOCK. West Side wholesale house. Wonderful opportunity to learn dry goods business. Address J K 571, Tribune.

LABORERS — INSIDE WORK. GOOD PAY. Pay every night. Apply at Government Warehouse, 48th and Maplewood. Be ready to work at 8 o'clock.

MAN—COLORED, TO ASSIST IN SHIPPING room, cloak and suit house; must have some experience and good references. KANN & FRIEDMAN, 234 S. Wells.

MAN—FOR PACKING RM., HEAVY WORK; steady job, best wages; must show steady employment. Rm. 19, 156 N. La Salle-st.

AUTOMOBILE PARTS STOCKROOM MAN—Familiar with motor and chassis fittings. Apply at Bird-Sykes Co., 2215 Michigan.

MAN — WHITE, JANITOR AND PORTER duties. Apply 1827 S. Michigan Tuesday a. m.

JANITOR—FOR SMALL OFFICE BLDG. IN loop, steady work, good pay. Rm. 19, 156 N. La Salle-st.

MEN—TO WORK IN RAILROAD YARD; 7 days a week; $100 a month. Apply after 10 a. m. 1950 Peoples Gas Bldg.

BUTLER—COLORED, IN BOARDING HOUSE. Midway 5172. 5208 Harper-av.

MAN—YOUNG, TO WRAP BUNDLES. Centennial Laundry Co., 1417 Roosevelt-rd.

PORTER—FOR LIGHT WORK, HALF OR all day. John A. Butts, 849 N. Clark.

ELEVATOR MAN — APPLY JANITOR, 12 Scott-st.

PACKERS—EXP'D, JEWELERS' SUPPLIES. Room 611, 5 S. Wabash-av.

WANTED—MALE HELP.

Miscellaneous.

FREIGHT HANDLERS. $100 Per Month, Days. $105 Per Month, Nights. Clerks, salaries depend on the class of work assigned; 8 hours day, 6 working days each week and in addition to regular salary, 1½ times paid for all work in excess of 8 hours. Apply to Mr. Lincoln, AMERICAN EXPRESS CO., R. 440, 4th floor, 29 W. Monroe-st., or the following terminals: Agent Central Depot, 13th and Indiana; Agent, 13th-Canal, Van Buren-Canal; Agent, La Salle Sta.; Agent, Kinzie-Orleans; Agent, Polk-st. Sta., 932 Plymouth-ct.; Agent, Grand Central Sta., Franklin-Polk; Agent, 424 Federal; Agent, 817 S. Wells; Agent at Monroe-Desplaines; Agent, Taylor-West Branch Chicago R.; Agent, St. Paul Depot, Washington-Canal.

UNSKILLED HELP. We offer steady employment, good pay, to men who want work as:

- Packers.
- Truckers.
- Machine helpers.
- Assemblers.
- Window washers.
- Elevator men.
- Sweepers.
- Car unloaders.

These and other jobs are ready for men who have had little or no experience. Factory near to Clybourn, Ashland and Belmont car lines. Call at employment office during working hours between 8 and 4:30. STEWART-WARNER SPEEDOMETER CORP., 1828 Diversey-pkwy.

$35—MEN—$35 Are you satisfied with your income? You can devote a few hours each evening in your spare time, make $35 per week, and learn salesmanship. We will make a master salesman out of you. We teach you the secret that makes salesmen successful. Class starts 7 p. m. sharp, Tuesday evening, March 16. Room 312, 81 E. Madison-st.

YOUNG MEN FOR STEADY positions as counter men. Previous experience not necessary. Good starting salary, with advancement and promotion in accordance with ability shown. Apply Mr. Brown, 7 to 9 a. m. Thompson's Restaurant, 314 S. State-st.

PORTER. Man to sweep factory and make himself generally useful. Good position for a hustler. MOSES-ROSENTHAL CO., 913 W. Van Buren-st., 6th floor.

PACKER AND SHIPPER WANTED; STEADY POSITION FOR COMPETENT AND ENERGETIC MAN. EDWARDS & DEUTSCH LITHOGRAPHING CO., 2320 S. WABASH-AV.

MEN, 30-45 years of age, for stock room work; steady work. Good salaries. 44 hour week. HART SCHAFFNER & MARX 36 SOUTH FRANKLIN.

PACKERS. THOSE WITH MAIL ORDER HOUSE OR GROCERY EXPERIENCE PREFERRED. SALARY AND COMMISSION. JOHN SEXTON & CO., 352 W. ILLINOIS-ST.

ORDER FILLERS. MEN, STRONG AND ACTIVE, TO WORK ON STOCK AND FILL ORDERS; NIGHT WORK. JOHN SEXTON & CO., 352 W. ILLINOIS-ST.

FREIGHT ELEVATOR MAN. Apply SCHULTZ & HIRSCH CO., 1300 Fulton-st.

LABORERS. 5 or 6 good men; 50 cents per hour; 54 hours per week; steady employment year around under best working conditions. BORG & BECK CO., 6558 S. Menard-av.

PACKERS, Experienced in packing scientific apparatus and glassware; steady work; clean, light, shipping room; $24 per week. Apply 1st floor, 3047 Carroll-av.

INVESTIGATOR—MAN TO INVESTIGATE applications for charge accounts; pleasant work; steady position. Apply to Mr. Newberger, WEBER'S DEPARTMENT STORE, Clark and Van Buren-sts.

MEN—18 TO 35 YEARS. Experience unnecessary. American citizens only. $65 to $100 per mo. and room and board. A wonderful opportunity. Merchant Marine, 2d flr., 116 N. Dearborn.

TEACHER OR COLLEGE MAN— For Christian work [Protestant]; free to travel; sincere character, energy; at least $125 mo. assured one qualified, and unlimited opportunity; state age, phone; write fully. MR. ORWIG, Ginn Bldg., Chicago.

YOUNG MAN—AMBITIOUS, TO WORK IN shipping room and learn business; Protestant; excellent opportunity; Chicago representatives of large eastern plant. Apply 512 Mallers Bldg.

YOUNG MAN, Good education; for position out of city; $1,500 first year. Address J H 572, Tribune.

PACKER—$20 A WEEK; TIME AND HALF for overtime; average weekly salary $30; steady work. Apply PICTORIAL REVIEW CO. Ask for Mr. Foster. 466 W. Superior-st., W. F. Hall Ptg. Co. Bldg.

ORDER PICKERS — EXPERIENCED IN laboratory supplies preferred; fine surroundings; permanent position; good salary. E. H. SARGENT & CO., 155 E. Superior-st.

MAN—WHOLESALE JEWELRY HOUSE, FOR stock and orders; permanent position with good prospects. Apply Holsman & Co., 210 W. Madison.

MAN—YOUNG, IN SHIPPING ROOM OF mfg. concern on S. W. Side; state fully age, previous line of work, and salary expected. Address F C 116, Tribune.

WAREHOUSE MEN — 3; PERMANENT work. Apply SPRAGUE ELECTRIC WORKS, Section K, north pier, terminal warehouse.

PACKER—EXPERIENCED IN GLASSWARE for scientific apparatus; steady work. Schaar & Co., 556 W. Jackson-blvd.

HOUSEMAN—SINGLE, TO WORK IN country near Chicago. Address F M 195, Tribune.

LABORERS—STEADY WORK, GOOD PAY. North Western Terra Cotta Co., 2525 Clybourn-st.

TEAMSTERS—APPLY 6 A. M., MORNING, at 454 N. Morgan-st., rear.

MAN—DISHWASHER. HILL'S, 1165 E. 63d-st.

WANTED—MALE HELP.

Miscellaneous.

BOYS AND YOUNG MEN, 16 TO 20 YEARS. Perhaps you have jumped from job to job ever since you started to work. Unlike most employers, we don't condemn you for this. We know that you are not wholly to blame. You have simply not found yourself. It is a specialty with us to develop such young men and we can employ you in almost any line of merchandise you wish to learn. Come out to the Employment Dept. and talk it over. Chicago-av. and Larrabee-st. MONTGOMERY WARD AND CO.

METER READERS. Young men, 19 years of age and upward, for steady positions as meter readers; must be grammar school graduates; previous experience in meter reading is not necessary, as beginners are carefully instructed and paid while learning; good starting salary, with advancement and promotion in accordance with ability shown. Employment bureau. COMMONWEALTH EDISON COMPANY, 72 W. Adams-st.

PACKERS. EXPERIENCED PARCEL POST. FREIGHT PACKERS. ORDER PACKERS. STOCK CHECKERS FOR WORK IN OUR STOCK AND SHIPPING DEPTS. APPLY READY TO WORK. NATIONAL AUTO SUPPLY COMPANY, 1601 S. MICHIGAN-AV.

MAN—TO WORK IN OUR shipping room and help dispatch our wagons. Must be good worker, ambitious, and energetic. Good opportunity for advancement to right man. Call after 9 a. m. to see MR. NEHLS or MR. THOMPSON JR. JOHN R. THOMPSON CO., 350 N. Clark-st.

MEN—30 TO 45 YRS. OF AGE, for the following positions: Car strippers, Truckers, Tinplate unloaders, Sweepers, Outside laborers. Also several men for night work cleaning machines. CONTINENTAL CAN CO., INC., 5411 W. 65th-st.

MEN OF GOOD APPEARance can obtain steady employment repairing gas lamps in stores, offices, factories. No experience necessary. Apply H. J. FINN, 412 S. Wells-st., 2d floor.

PACKERS—ANY LINE. GOOD working conditions; chance for advancement offered young men in auto accessory line. Apply Mr. Pierce, Supt. NEW ENGLAND MILLS CO., 1027 W. Van Buren-st.

MEN (MIDDLE AGED). Several middle aged men required to carry light packages throughout the store. Apply Ninth Floor—Retail. CARSON PIRIE SCOTT & CO.

PACKERS—2. Light work. Hours 8 to 5:15. Saturday 1 p. m. Permanent. Good wages. Opportunity for advancement. LAWRENCE M. STEIN CO., 815 W. Van Buren-st.

MAN FOR STOCKROOM, silverware. Experienced preferred. Excellent opportunity to right party. Salary $25 per week. Address J L 88, Tribune.

WOOLEN STOCKMAN. EXperienced wholesale clothing. Exceptional opportunity. Address F C 107, Tribune.

MAN, UNDER 40, FOR OUTside work. Salary $20. Mr. Kerwith, 2637 Cottage Grove-av.

BARNMAN. JOHN SEXTON & CO., La Salle and Erie-sts.

MEN — TO ACT AS HELPERS IN MACHINE shop. ATLAS COPPER AND BRASS MFG. CO. Diversey-blvd. and High-st.

MAN—YOUNG, WHOLESALE SHOE HOUSE; start with stock work; splendid future; some experience necessary. SINBAC, 215 W. Monroe-st.

POLISH LABORER. Intelligent man; for lumber yard, one who can read and write English. Good wages for reliable man. Room 608, 22 Quincy-st.

DETECTIVE—EXPERIENCED IN WHOLEsale grocery house; not over 30 yrs. old; must be well recommended. Address J D 44[illegible], Tribune.

MAN — TO WORK IN WAREHOUSE. PACKing glassware, etc. STANDARD GLASS CO., 2533 Cottage Grove.

MEN AND WOMEN—$100 WEEKLY EASILY possible in your own town. Selling experience not necessary. J. B. McGOLRICK, St. Cloud, Minn.

MAN—FOR SHIPPING ROOM; PERMANENT position; good salary. E. H. SARGENT & CO., 155 E. Superior-st.

JANITORS — DAY. ALSO NIGHT JANITORS for mopping halls in loop office bldg. Apply Room 230, 30 N. Michigan-blvd.

PACKER — EXPERIENCED. APPLY CITY Electrical Sales Dept., Electrical Appliance Co., 701 W. Jackson-blvd.

MARRIED COUPLE — MAN FOR FARM, woman for house, cook for three or four; good wages. Apply Rm. 835, 32 W. Madison.

MEN—STEADY WORK IN BOTTLING DEPT. of laboratory. JOSEPH TRINER CO., 1333 S. Ashland-av.

PORTER—WHITE, AGED 35 TO 45 YEARS; good working conditions; best pay. Apply 2d floor, 2611 Indiana-av.

WATCHMAN — ELDERLY MAN PREferred; light work; $15 per week. Address F C 105, Tribune.

WAITERS—$24 WEEKLY; NO SUNDAY work. 177 N. Halsted-st.

WANTED—MALE HELP.

Miscellaneous.

PACKERS! WRAPPERS! OUR SHIPPING ROOM CAN USE BOYS AND YOUNG MEN TO PACK AND WRAP SINGLE AND MIXED ORDERS CONTAINING GENERAL WEARING APPAREL; EXPERIENCE IS NOT NECESSARY, HOWEVER DESIRABLE; PERMANENT; HIGHEST SALARIES IN THE CITY; RAPID ADVANCEMENT; HOURS 8 TO 4:45 DAILY, SATURDAY 12 NOON.
PHILIPSBORN'S, CONGRESS AND PAULINA.

MEN FOR FACTORY WORK; MIDDLE AGED PREFERRED. GOOD HOURS AND WORKING CONDITIONS. APPLY PRICE BAKING POWDER FACTORY, 1001 INDEPENDENCE-BD.

PORTERS.
Jobs for several white porters. Good hours, excellent wages.
THE HOUSE OF KUPPENHEIMER, 218 W. Congress-st. (Near Franklin-st.)

MAN—YOUNG, FOR STOCKROOM WORK. EXPERIENCE NOT NECESSARY; GOOD CHANCE FOR ADVANCEMENT. SEE MR. SCHROEDER, SERVICE MACHINE CORP., 1770 BERTEAU-AV.

TRUCKERS WANTED AND general warehouse men; steady positions. Apply ready for work, Superintendent's office.
JOHN MAGNUS & CO., 1039 W. 35th-st.

MEN—YOUNG, FOR SHIPPING AND FACTORY WORK. GOOD WAGES; STEADY WORK.
W. H. HUTCHINSON & SONS, 2101 W. WALNUT-ST.

MEN—MISCELLANEOUS work; must be American citizens; must read and write English; good working conditions. JOSEPH T. RYERSON & SON, 16th and Rockwell-sts., Door 3.

FURNITURE DRIVERS AND HELPERS.
Apply Mr. O'Brien, warehouse.
ROTHSCHILD & COMPANY, 1708 Wabash-av.

LABORERS AND HANDY Men—For factory work, such as stockroom, packers, helpers, and scrubbers.
UNION SPECIAL MACH. CO., 311 W. Austin-av.

FOLDERS.
Men to fold circulars. Highest rates paid.
5th fl., 632 S. Sherman-st.
1st fl., 701 S. La Salle-st.

3 YOUNG MEN AS ASSISTant examiners in western dept. of large fire insurance Co.; excellent opportunities. Address J H 179, Tribune.

PARCEL POST PACKERS.
If you are a mail order parcel post packer, here is your opportunity to earn good wages: 44 hrs. wk.
Apply 2611 Indiana-av.

MAN
to take charge of general warehouse work. Apply
SCHULTZ & HIRSCH CO., 1800 Fulton-st.

TRUCKERS.
STRONG, ACTIVE MEN, PERMANENT, FOR WAREHOUSE; GOOD OPPORTUNITY FOR ADVANCEMENT FOR GOOD MEN.
JOHN SEXTON & CO., 352 W. ILLINOIS-ST.

MEN.
STRONG AND ACTIVE, FOR GENERAL WORK IN MFG. DEPT. OF WHOLESALE GROCERY HOUSE.
JOHN SEXTON & CO., 352 W. ILLINOIS-ST.

YOUNG MAN
20 to 25 years, to work in paper can factory; steady position; experience not necessary. Call at once.
MILLER FIBRE PRODUCTS CO., 350 W. Ontario-st.

PACKERS—EXPERIENCED, TO PACK TELEPHONE AND ELECTRICAL SUPPLIES MATERIAL. 48 HOURS PER WEEK; STEADY WORK. GOOD STARTING SALARY AND PIECE WORK. APPLY WESTERN ELECTRIC CO., 500 S. CLINTON.

YOUNG MEN,
18 to 22 yrs. old for our parcel post dept.; good wages; 44 hr. wk.
Apply 2611 Indiana-av.

TRUCKERS AND LABORERS
Employment department.
2503 S. Wood.

LOCKER ROOM MAN — EXPERIENCED man, to begin April 1. Board and room furnished. Write stating qualifications and salary desired. Address Golf and Country Club, Des Moines, Ia.

MAN—FOR ORDER FILLING; ATTRACTIVE working conditions; good wages; permanent. Apply MARSHALL FIELD & CO., WHOLESALE, 219 W. Adams-st.

MAN—FOR STOCK WORK; ATTRACTIVE working conditions; good wages; permanent. Apply MARSHALL FIELD & CO., WHOLESALE, 219 W. Adams-st.

MARRIED COUPLE—MAN TO TAKE CARE of auto and work around place, wife to do cooking and hswk.; good home for right parties. Give accurate references and salary expected. Address J M 91, Tribune.

HELPER — IN BENZINE ROOM OF CLEANING establishment; permanent position and good chance for advancement. Birck-Felter Co., 512 E. 47th-st.

PORTER—FOR NIGHT WORK, WHITE, EXperienced man only; must have references. Call Room 209 Peacock Bldg., corner State and Adams-sts. Ask for MR. KLICK.

MEN—AT WARDWAY PAINT WORKS, 1824 ...SLY-CT.; fillers, truckers and men for ...; 9 hour day; ½ day Saturday; ... wages.

HOUSEMAN.
...ted for private family; references. 5330 ...wood-av. Phone Hyde Park 4933.

JANITOR AND MISC. WORK—IN WAREHOUSE; white; references; $90 month. The ...gan Stove Co., 2935 S. La Salle-st.

MAN—YOUNG, FOR GENERAL WORK IN ...olesale dept. of F. M. Hoyt Shoe Co., 16 ... Wells-st. Advancement assured.

JAPANESE BUTLER — REFS. REQUIRED. ... First National Bank Bldg., St. ...

MEN—YOUNG, PARCEL POST PACKERS, ... shipping room. Apply 2611 Indiana-av.

MEN—PARCEL POST PACKERS, FOR SHIPping room. Apply 2611 Indiana-av.

MESSENGER—TO RUN ERRANDS IN THE ... Apply 62 W. Madison-st.

MAN—HANDY AROUND MACHINERY, FOR ... work; steady position. 400 S. Hoyne.

HOUSEMAN—PRIVATE SCHOOL. PHONE ...water 3458.

MAN — YOUNG, FOR PACKING AND SHIPPING IN ADVERTISING DEPT. LIGHT WORK. STEADY EMPLOYMENT AND GOOD WAGES. ADDRESS J H 272, TRIBUNE.

PACKER.
GOOD SALARY. WALL PAPER EXPERIENCE PREFERRED.
AMERICAN WALL PAPER COMPANY, 825 S. WABASH-AV.

MAN—YOUNG,
To wrap and pack small parcel post packages; $18 per week. Chance for advancement.
HEDMAN MFG. CO., 223 W. Erie-st.

SEVERAL STRONG MEN TO work in soap factory; no experience necessary; 9 hours a day; 1 o'clock on Saturday.
ALLEN B. WRISLEY CO., 925 S. Wells-st.

YOUNG MEN TO WRAP ADVERTISING MATTER, ADDRESSING, ETC. GOOD PAY. 44 HR. WEEK.
SCOTCH WOOLEN MILLS, 813 W. ADAMS.

STOCKKEEPER — EXPERIenced man for wholesale clothing house. Good opportunity for capable man.
DAUBE, ROSENTHAL CO., 515 S. Franklin.

"ATTENTION."
FULL TIME AND PART TIME MEN.
This is a 50-50 proposition because we can show you whereby with our co-operation you can make from $50 up per week. If your rent has been raised, then this part time work is just what you have been looking for, as our line appeals to the families who are being gouged by the landlord. For full particulars call room 856, 38 S. Dearborn-st. Mr. Gahlan, manager.

MEN—YOUNG, TO LEARN rubber turning, $18 to start. Apply
C. E. BARRATT & CO., 538 S. Clark-st., Room 1011.

STRONG YOUNG MAN
to fill orders and assist in shipping room. Good salary. Steady position. Apply 1012 Steger Bldg.

YOUNG MEN FOR NIGHT shipping room. Apply after 5:30 p. m.
Famous Players Lasky Corp., 845 S. Wabash-av.

MIDDLE AGED MAN TO ACT as night watchman and care taker. Apply to Mr. Mallen. The Leiser Co., 324 S. Michigan-av.

HELPERS — FOR PARCEL delivery wagon. Apply Mr. Neumann, subbasement.
ROTHSCHILD & COMPANY, State, Jackson, Van Buren.

YOUNG MAN
for purchasing department, by old established machinery manufacturer, located on Northwest Side, Chicago and Northwestern Ry., and surface line transportation; liberal starting salary, with excellent opportunity to advance. Give full particulars to secure interview. Address J M 231, Tribune.

LABORERS — TO HANDLE roll paper, 8 hrs. per day. Permanent job. Apply Receiving Clerk, 427 E. Ontario.

CIRCULAR DISTRIBUTION FOREMAN—A splendid opportunity for middle aged man to take charge of crew distributing circulars and to follow up leads.
Apply to MR. NEWBERGER, WEBER'S DEPARTMENT STORE, Clark and Van Buren-sts.

MEN
FOR SHIPPING ROOM. NIGHT WORK. APPLY 5659 SO. LA SALLE-ST.

Employment Agencies.

H. H. HARRISON & CO.
Over 300 vacancies.
Why Hesitate?
No advance fees.
Managers, Supts., Foremen, Bookkeepers, Clerks, Draftsmen.
H. H. HARRISON & CO., 19 S. La Salle-st., Suite 807.

NEW ORDERS PHONED IN ALL DAY.

Auto work's	$30-$40	Firemen	55c-63c
Auto Mechanics	$40	Oilers	55c
Mech. Helpers	$27	Electricians	80c
Garage floor	$28-$35	Learn Elec.	$20
Auto Cleaners	$25-$30	Machinists	85c-$1
Learn Auto biz	$25	Learn Machinist	50c
Stockrm. Clerk	$40	Steamfitters	$40
Office Boys	$20-$25	Steamfitter's hlpr.	$25
Packers	$28-$30	Painters	75c-$1
Temperature Man	$26	Carpenters	75c-$1
Salesmen	$25 up	Factory Mechanics	70c
Waiters	$22-$25	Watchmen	$32-$38
2d Cooks, 6 days	$30	Hotel Clerks	$65, r. b.
Chefs	$35-$40	Checkroom	$60 & b.
Engineers	$35-$40		

HUNDREDS OF OTHER STEADY JOBS.
BUSCH AGENCY, 157 W. RANDOLPH-ST.

The ENGINEERING AGENCY
ESTABLISHED TWENTY-SEVEN YEARS.
NEW OPENINGS.
Supt. Constr., Chimneys $250
Timekeeper and Material Clerk ..... $125-$150
Chemist, Iron and Steel exp. $125
Chemist or Chem. Engr., rec. grad. $125
Rodmen, 2 .... $100
1662 MONADNOCK BLOCK, 53 W. JACKSON-BLVD.

5 SALESMEN.
COAL CORP.
Wants 5 spec. slsmn. to cover Iowa; salary $150, comm. and exp.; great opportunities for hustler.
NO REG. FEE UNDER $200 PER MONTH.
BUSINESS MEN'S CLEARING HOUSE,
1408 Republic Bldg. 209 State-st.

BOOKKEEPER WANTED.
Small downtown office wants man bookkpr. to handle small set of books and manage small office of 4 or 5 people. A wonder. oppor. for amb., exp., bkkpr.; starting salary $40 per week.
CRAIG AGENCY,
614 Republic Bldg., State and Adams-sts. Harrison 5142. All Departments.

USE PAUL SERVICE.
239 POSITIONS OPEN.
OFFICE. TECHNICAL. SALES.
QUICK PLACEMENTS. LOW RATES.
PAUL COMPANY, Agency,
123 W. Madison-st., Advertising Bldg.

LEDGER CLERK, $30.
Limited experience in bookkeeping will do.
No Registration Fee.
GLADER AGENCY.
Room 314 Woman's Temple Bldg., 108 S. La Salle-st. Franklin 1914.

ACCOUNTANT, OILS, $2,500 UP; BOOKkeeper $1,800; Bookkeeper and Stenographer, $30-$35; Sales Corerspondent, $30-$35; Asst. Bookkeeper, $125; Genl. Office Clerks, $18-$30; Ledger Clerks, $35; Factory Office Clerk, $150.
Merchants Cler. Exch., 903, 133 W. Wash.-st.

BUILDING SUPT., TO $325.
ARCHITECTS' AGENCY.
G. S. Bannister, Mgr.
No advance fee. 115 S. Dearborn-st.

Y. M. C. A.
GOOD AND BETTER POSITIONS.
Executive, Sales, Technical, Clerical Men. Suite 301, Central Dept., 19 S. La Salle-st. Hrs. 8 a. m.-5 p. m.; Wednesday till 8 p. m.

HIGH GRADE MEN WANT'D
V. G. TRUEBLOOD & CO.,
SUITE 815, 19 S. LA SALLE-ST.

WANTED—MALE HELP.

Employment Agencies.

CRAIG AGENCY,
6TH FLOOR, REPUBLIC BLDG., STATE AND ADAMS-STS.
HIGH GRADE JOBS FOR HIGH GRADE MEN.
Here are just a few of the many high grade openings for general office clerks, etc., that must be filled today:
COST CLERK, N. Side .... $100 mo.
LEDGER CLERK, loop .... 40 wk.
CLERK, Steel Co., West Side .... 100 wk.
BILL CLERK, loop, long hand .... 35 wk.
TYPIST AND CLERK, bank, loop .... 25 wk.
3 CLERKS, loop .... 35 wk.
COMPTOMETER OPR., S. Side .... 100 mo.
ASST. IN DRAFTING DEPT., out of town .... 110 mo.
LEDGER CLERK, loop .... 125 mo.
LEDGER CLERK, R. R. Office .... 90 mo.
2 INSIDE SPORTING GDS. SALESMEN .... 100 mo.
12 OFFICE CLERKS, no exp. nec. .... 90 mo.
STOCK LEDGER CLERK, W. S. .... 25 wk.
ORDER PICKER, auto, S. Side .... 25 wk.
5 RAILROAD CLERKS, loop .... 125 mo.
3 BOOKKEEPERS, near loop .... 40 wk.
BKPR. & STENO., loop doctor's ofc. .... 50 wk.
AST. BOOKKEEPER, loop .... 35 wk.
10 COLLECTORS, to travel, com. & .... 35 wk.
COLLECTION CORR., S. S. .... 35 wk.
COMPLAINT CORR., S. S. .... 35 wk.
ADJUSTMENT CORR., S. S. .... 45 wk.
ASST. DEPT. MGR. .... 35 wk.
BKKPR., nr. loop .... 100 mo.
STOCK CLERK, S. Side .... 30 wk.
4 SALESMEN, to travel, com., exp., and .... 50 wk.
Also over 75 openings for junior clerks from $20 to $30 per week. Costs absolutely nothing to talk it over.
CRAIG AGENCY,
6TH FLOOR, REPUBLIC BLDG., STATE AND ADAMS-STS.
HARRISON 5142. ALL DEPARTMENTS.

Consolidated Agencies,
SUITE 500, 110 S. DEARBORN-ST. WESTMINSTER BLDG.
Listed here are 30 of the 300 positions we have on file. Call in, and let us give you more information about them.
No advance charge made.
SEE MR. THOMAS.
EXECUTIVE, manage acctg. dept. $2,000
GENL. LEDGER BKPR., South Side $2,400
PAY ROLL AUDITOR, ms., traveling $1,800
ASST. ACCOUNTANT-GENL. OFFICE MAN, Michigan $1,800
BKPR., full chg.; age 25-30 .... $1,800
LEDGER MAN, auto co.; South Side $1,560
LEDGER MAN, mfg. exp., So. W. S. $1,560
BKPR.-STENO., construction, Texas $1,800
COLLECTION CORRESP., age 27-30 .... $1,560
ADJUSTMENT CORRESP., South Side $1,560
SEE MR. NORMAN.
ASST. BKPR., loop .... $25-$30
CLERK-TYPIST, oppor.; sales development; loop $25
JR. CLERK, no exper.; good at fig.; loop .... $18-$20
ASST. TO TRAFFIC MGR., paper co.; op. $25
JR. STENO., able to assume responsibility; sales oppor.; loop $25
SHIPPING CLK., South Side .... $25-$30
JR. CLERK, sales oppor.; loop $20
SEE MR. GAGEN.
CLERK, genl. ofc. work; some bkp. exper. reqd.; loop $110
LEDGER MAN, loop $105
STENOGRAPHER, loop $25
TYPIST-CLERK, West Side $110
BKPR., to leave town and take charge branch ofc. .... $150-$175
CLERK, traffic dept.; loop; must know something about rates $110
GENERAL OFFICE CLERK-TYPIST $115
We could fill a whole column of this paper if we were to list every position we have. Why not come in and see that list? The position you want is sure to be among them.
Consolidated Agencies,

COME TO THE American Railway Bureau for That Better Position.
Why experiment? Use our service; which has successfully stood the test for over 18 years. Call early today; make this your first stop. No advance charges of any kind.
Sales Promotion Man, concrete $175
2 Assistant Credit Men $150
R. R. Bkkpr., auditor's office exp., Fla. $150
13 Bookkeepers, Loop firms .... $25-$35
10 Ledger Clerks, Loop firms .... $25-$30
Bkkpr. and Cashier, local frt. office exp., R. R. .... $125-$150
Stenographer, const. co., Central Ill. $125
2 Collection Correspondents, Loop .... $150-$175
5 Young Fellows for sales work .... $20, com.
3 Junior Correspondents, Loop $100
5 R. R. Frt. Rate Clerks $125
20 Railroad Clerks, Loop offices .... $90-$125
50 Clerks for Loop com'l firms .... $20-$27
Locomotive and Car Draftsman $200
3 Mechanical Draftsmen .... $35-$45
2 Shipping Clerks, Loop .... $25-$30
10 Stenographers, Loop offices .... $100-$125
8 Typists and Billers .... $90-$110
25 Junior Clerks and Office Boys .... $12-$18
Open until 6:30 p. m.
American Railway Bureau
[Chicago's Greatest Employment Bureau], 1131 Lumber Exch. Bldg., 11 S. La Salle-st. Randolph 1049.

STEADY GUARANTEED POSITIONS. MANY GOOD OPENINGS.

Chef, cateteria	$40	Electricians	$6-$9
Chef, country	$200	Engineers	$35-$45
Chef, country	$40	Engr., no lic.	$115, r. b.
2d, country	$32	Engrs., 8 hr.	70c up
Asst. Steward	$100	R. R. fireman	Std.
Fry cooks	$25-$28	Firemen, 8 hr.	$150
Kitchen men	$18-$22	Firemen	$6-$8
Bells, hotel	$35, r. b.	Firemen	58c-63c
Hotel hsemn.	$65, r. b.	Steamfitters	75c-80c
Elev. boys	$50-$75	Firem., 8 hr.	$75, r. b.
Priv. hsmn.	$75, r. b.	Oilers	50c-60c
Orderly	$65, r. b.	Coal passers	$30-$35
Col. hsmn.	$50, r. b.	Handy men	$100 r. b.
Laundryman	$65, r. b.	Steamf. hlpr.	56c-60c
Auto washers	$35-$40	Millwrights	$42
Garage floor	$30	Milw. helpers	55c-60c
Garage, night	$35	Elect. helpers	$30
Elev., no exp.	$90	Inspectors	$65-$75
Fac. janitor	$25	Fact. carpenter	$42
Rec. clk.	$30	Maint. elect.	75c
Shipping clk.	$30	Hotel painters	75c
Handy man	$35	Lathe mach.	70c-85c
Janitor	$25	Mach. helpers	55c-60c
Stock clerk	$25	Lathe, some exp.	55c
Watchman	$25-$28	Drill, punch	55c-60c
Packers	$25-$30	Handy men	$7
Timekeeper	$30	Assemblers	60c-65c
Bookkeeper	$30	Hand screw	70c

LA SALLE AGENCY, 166 N. LA SALLE-ST.
WASHINGTON EMPLOYMENT AGENCY, 175—W. WASHINGTON-ST.—175.
MORRELL AGENCY, 160 W. RANDOLPH.

STEADY POSITIONS—HIGHEST SALARIES
Assemblers 45-75c
Punch Press 50-65c
Cab. Makers 70-90c
Electrician 60-90c
Oilers $115-140
Handymen 45-75c
Machinists 75-90c
Die Makers 70-90c
Floorman $25-35
Auto. Mech. $30-45
Cooks, rest. $30
Cooks, hotel $125
Inf. Clerk $85
Bell Boy .... $30, R. & B.
Houseman .... $60, R. & B.
Elevator .... $80, B.
Kitchen .... $65, R. & B.
Auto Pntr. $40-50
Washers $25-40
Boys $60-80
MADISON EMPLOYMENT AGENCY, 105 W. Madison-st., 3rd Floor at Clark.

WE NEED
Many more applicants than we have to fill the wonderful openings we have with the very best concerns.
Sales Mgr. [Trucks], $12,000-$15,000.
Works Mgr. [Trucks], $7,500.
Factory Mgr. [Autos], $3,000-$4,000.
41 CLERKS, $20-$30.
23 STENOGS, $23-$40.
Corresp., $1,500-$2,000.
24 Bkkprs., $25-$45.
It would take a column to list all our openings. Come in and talk it over.
NO REGISTRATION FEE.
MUTUAL SERVICE CORPORATION,
36 S. STATE-ST. RAND. 980.

7 SALESMEN CITY AND ROAD.
Slmn., Groc. Spec.; 7 perm. Slmn.; 3 for City and 4 on Road; salary, $35 to $50 per wk. and Expenses.
NO REG. FEE UNDER $200 PER MONTH.
BUSINESS MEN'S CLEARING HOUSE,
1408 Republic Bldg. 209 State-st.

OFFICE CLERK.
Off. Clk. A large Ppg. House wants Clk. to compile lists. Sure future for right man. Salary $125 to $150.
NO REG. FEE UNDER $200 PER MONTH.
BUSINESS MEN'S CLEARING HOUSE,
1408 Republic Bldg. 209 S. State-st.

GEN. UTIL. MAN.
Want Gen. Util. Man. Splendid chance for right man. Salary $125.
NO REG. FEE UNDER $200 PER MONTH.
BUSINESS MEN'S CLEARING HOUSE,
1408 Republic Bldg. 209 S. State-st.

2—OFFICE CLERKS—2.
Salaries $35 Week.
Must be experienced and know something about bkkpg., have good references and be well educated.
CONSOLIDATED AGENCIES, 500 WESTMINSTER BLDG.

BOOKKEEPER
for small mfg. concern in the city; able to take charge of full set of books.
Salary $50 Week.
CONSOLIDATED AGENCIES, 500 WESTMINSTER BLDG.

CLAIM CORRESPONDENT.
Salary $1,800; excellent chance for advancement.
No Registration Fee.
GLADER AGENCY.
Room 314 Women's Temple Bldg., 108 S. La Salle-st. Franklin 1914.

THE ENGINEERING AGENCY
ESTABLISHED TWENTY-SEVEN YEARS.
NEW OPENINGS.
Wanted, immediately, toolroom foreman. Chicago Manufacturing Co. wants high grade toolroom foreman $2,000
53 W. JACKSON-BLVD.

CLERKS, $150, $75, ROOM; CAFETERIA Manager, $150; Inside Steward, $125; Storeroom Clerk, $75, board, and room; Pastry Chef, $150. Chicago Hotel Agency, 333 S. Dearborn-st.

WANTED—MALE HELP.

Employment Agencies.

EVER PRESENT.
For a period of 17 yrs. you have always had 100's of opportunities. At no time have we ever ocered the 100's of positions assuring a REAL FUTURE that we have now. Come in and be placed by America's Strongest Employing Power. WE HAVE IT FOR YOU.
CLERICAL DEPT.
Cost clk., $110; 2 shpg. clks., $125; gen. clk., $120; clk., bank, $125; clk., mfg. co., $110; complg. clk., $125 to $150; timekppr., $125; 3 in. billers, $115; 5 ldgr. clks., $125; corrs. clk., $150 to $175; 5 clks., good penm., $110.
SALES DEPT.
4 slsmn., soap, $150; 4 slsmn., bonds, $400; 15 slsmn., groc. spec., $150 and up; slsmn., conf., $150 and up; slsmn., elec., $150 and up; slsmn., auto acc., city, $150 and up; 5 spec. slsmn., Iowa, $150, comm. and exp.; 2 slsmn., auto truck, $200 and up; jr. slsmn., oil, $125 and exp.; slsmn., paint, $150 and up; slsmn., adv., $300.
ACCOUNTING DEPT.
Gen. bkpr., mfg. co., $200; gen. bkkpr., auto truck, $2,000; bkpr., W. S., $150 to $175; acct. and off. mgr., $200-$300; bkpr., mfg. co., soap, $45 a wk.; off. mgr., bkkpr., mfg. co., $200; 2 cost men, $150, and numerous others.
TECHNICAL DEPT.
Foreman, forge shop, $200; fndry. foreman, $200; foreman, paints, $200; foreman, brass fndry., $200 to $250; asst. clk., study man, $250; 3 detailers, $175.
NO REG. FEE UNDER $200 PER MONTH.
BUSINESS MEN'S CLEARING HOUSE,
1408 Republic Bldg. 209 S. State-st.

TRAFFIC MAN, R. R. EXP., $130-$140; Ledger, $110; Correspondent, $110; Stenogs, $100-$125; Bank Clerk, transit or clearing exp., $100; Advertising Man, some exp., $100; Boy, 15-16 yrs., $75; Boys, R. R. office.
SANGER, 17 N. La Salle-st.

TRADE SCHOOLS.

Practical Automobile Instruction.
Learn the automobile, truck, and tractor business; Greer master method makes you a trained man in a few weeks; classes daily and Monday and Thursday evenings; moderate tuition. Call, write, or phone for free booklet; Phone Calumet 2657.
GREER College of Motoring,
1519 Wabash-av. Chicago, Ill.

MAKE MONEY AT HOME—YOU CAN EARN from $1 to $2 an hour in your spare time writing show cards; quickly and easily learned; no canvassing; we teach you how and sell your work. Write today for full particulars. American Show Card School, 238 Pyrie Bldg., Young and Shuter-sts., Toronto, Canada.

HOTELS NEED TRAINED MEN—BIG DEmand for high salaried executives; past experience unnecessary; we train you by mail and put you in touch with big opportunities. Write at once for particulars. Lewis Hotel Training School, Desk 718, Washington, D. C.

SALESMEN—INEXPERIENCED OR EXPErienced. Write or call for list of lines and full particulars. Earn $2,500 to $10,000 yearly. Big demand for men, city or traveling. NATL. SALESMEN'S TR. ASSN., 517 Monadnock Bldg.

MEN — BARBERING TAUGHT QUICKLY, thoroughly, practically. Day or even. Be successful shop owners or work for others at big wages. Call or write. MOLER BARBER COLLEGE, 105 S. Wells-st.

EARN $35 TO $50 A WEEK.
Clothing cutters in big demand; easy to learn. MASTER SCHOOL, 190 N. State-st.

LEARN BEST TRADE—ELECTRICITY. Drafting, plumbing, motion picture Operating; day and eve. Call or write. COYNE ENG. SCHOOL, 49 E. Illinois-st.

WATCHMAKING, ENGRAVING, JEWELRY repairing. Day and night classes. Book free. Chicago School of Watchmaking, 6th floor, 190 N. State-st.

SPEND A DAY OR EVENING FREE WITH Chicago's best automobile school, 1214-16 W. Jackson-blvd., just w. of Racine.

JEWELRY, WATCHES, ETC.

DIAMONDS AND PAWN TICKETS BOUGHT for cash. I also buy old gold, silver, platinum, broken jewelry, gold teeth, for mfg. purposes. Elgin and Waltham watches, $5 and up. Amer. Watch and Jewelry Co., Room 900 N. Amer. Bldg., 36 S. State-st. Cent. 6879.

WATCH BARGAINS.
15 Jewel Elgin, 20 yrs. $12.00
21 Jewel Hamilton, 5 position $37.00
Bracelet Watches $8.00
Lady's Blue-White Diamond Ring $35.00
AMER. WATCH AND JEWELRY CO., Rm. 900 N. Amer. Bldg., 36 S. State-st.

YOU CAN SAVE 25 TO 50% IN BUYING A diamond from me. Guaranty and refund certificate with every sale. I buy diamonds from people who have to sell, that's why I can give you real bargains. Should you have diamonds or other valuables to sell I pay highest spot cash immediately without red tape or publicity. I will pay as high as $400 per carat for diamonds—See me.
MR. PAUL [Formerly PAUL, JEWELER], Care ILLINOIS PAWNERS' SOCIETY, 145 N. Dearborn-st., Bank Floor.

I HAVE PRIVATE CUSTOMERS FOR DIAmonds of all sizes, enabling me to pay you 50 per cent more than a dealer or broker, either for diamond or pawn ticket; expert appraising free of charge. See me before selling. Convince yourself. THOS. M. ROBINSON, Room 1400, 36 South State-st. Established 1901. Phone Randolph 5320.

WANTED — FOR HIGHEST CASH PRICES, DIAMONDS and PAWN tickets. I talk the least and pay the most. No misleading statements or tricks of trade at KORCHAK'S; honest and courteous treatment my motto. Full cash value. Business strictly private. J. E. KORCHAK, 1316 Masonic Temple Bldg.

DIAMONDS, PAWN TICKETS WANTED. POSITIVELY guarantee highest cash prices, for your diamonds, pearls, jewelry, and pawn tickets than any other dealer or broker; quick action. JAMES HARRISON, R. 707, 7 W. Madison.

DIAMONDS.
WHOLESALE PRICES. CREDIT TERMS. GEO. E. MARSHALL, INC., 31 N. STATE-ST.

DIAMONDS AND WATCHES, $1.00 PER week. Look for the key—it's your guaranty. OLSON & EBANN, 4th floor, 209 S. State-st.

WILL PAY CASH FOR ½ TO 1¼ CARAT diamond of good quality. No dealers. 1300, 36 S. State-st. Central 3324.

PAWN TICKETS BOUGHT. ALSO OLD gold, silver, platinum, diamonds; best prices. Business confidential. 2 S. Clark-st.

WANTED—DIAMOND FOR ENGAGEMENT, ¾ to 1¼ K. Rock. 1797. SIEGEL.

OFFICE DEVICES.

ADDING MACHINES FOR SALE OR RENT—Large stock of practically new, high grade adding and calculating machines, Burroughs, Wales, Dalton, Sundstrand, Comptometer, Brunsviga, Marchant, Monroe, Millionaire. Adding Machine Corp., 323 S. La Salle-st. Tel. Harr. 9420.

ADDING MACHINE, 9 COL., $75; MULTIgraph, $75; dictaphone, $75; almost new Remington typewriter, $65; late Monarch, $50; Rem. billing typewriter, 14 in., $75. R. 605, 30 N. La Salle. Main 517.

ADDING AND CALCULATING MACHINES, typewriters, duplicators, check protectors, dictaphones; less than ½ mfrs.' prices. Clearing House, 193 N. Dearborn-st. Central 6035.

NEW NO. 36 MULTIGRAPH, COMPLETE; act quick and save more than $250. Office Device Co., 154 W. Randolph-st., Frank. 5896.

FOR SALE—ELLIOTT ADDRESSING MAchine and multigraph, complete, practically new. Address J S 177, Tribune.

UNIVERSAL LETTER FOLDER, MULTIgraph, 8-F Neostyle, Addressograph. Room 7, 112 N. La Salle.

BILLIARDS AND BOWLING.

THE LARGEST STOCK OF NEW TABLES in Chicago, fitted with the finest cushions; sold on easy payments; delivery at once; used tables, with new outfits, $150 up; billiard supplies of every description. FRED HAUPT & SONS, 2250-58 Ogden-av. 30 years in the Billiard Line.

NEW AND USED BILLIARD AND POCKET tables, all grades; easy payments; will rent and apply on purchase price. THE BRUNSWICK-BALKE-COLLENDER CO., 623 S. Wabash-av.

NEW AND USED BILLIARD TABLES; EASY terms; billiard supplies. KEEFE & HAMER CO., 17 N. Wabash-av.

WANTED—6 OR 8 POOL TABLES; WILL pay liberal cash price. West 2113.

STOCKS AND BONDS.

DO NOT SACRIFICE YOUR LIBERTY bonds. If you must sell or are unable to complete contracts, call on H. W. KEMPF, Broker, Since 1892. 120 N. La Salle-st.

FULL MARKET VALUE FOR LIBERTY bonds; also buy uncompleted contracts. THE B. F. COLLINS INVESTMENT CO., 727 Monadnock Block, 58 W. Jackson-blvd.

LIBERTY BONDS BOUGHT—N. Y. market price and full interest paid. J. S. LOWITZ, 203 S. Dearborn, cor. Adams.

BUILDING MATERIAL.

FOR SALE—CHEAP, LARGE QUANTITIES of lumber, brick, etc. American House Wrecking Co., 3700-3800 Milwaukee-av. Kildare 8094.

PLASTER BOARD.
about 10,000 lbs., new; will sacrifice. AMERICAN ELECTRIC CO. Englewood 7661.

PATENTS—PATENT ATTORNEYS.

VICTOR J. EVANS & CO., PATENTS, TRADE MARKS, COPYRIGHTS. CHICAGO OFFICE, 1114 TACOMA BLDG. Main office, 770 9th, Washington, D. C.

PATENTS, TRADE MARKS, COPYRIGHTS. MILO B. STEVENS & CO., 53 W. Jackson-blvd. Estab. 1864. Main Office, Washington.

FOR SALE — U. S. PATENT OF GREAT merit. Address Y 161, Tribune.

VACUUM CLEANERS & CLEANING.

VACUUM CLEANERS—Used.
NOW ON SALE CHEAP. RM. 704, 36 S. STATE-ST.

ARTS AND ANTIQUES.

FOR SALE—MARBLE STATUE, TWIN CUpids, 18 inches high; won 1st prize World's Fair; cost $350; slightly damaged; $75, or best cash offer takes it. 6 office, 513 N. La Salle.

WANTED—FEMALE HELP.

Stores and Offices.

ADDING MACHINE OPERATORS (BURROUGHS), LISTING.
Highest salary in city will be paid to competent young women. Hours 8 to 4:45 daily. Saturday 12 noon.
PHILIPSBORN'S, Congress and Paulina.

ADDING MACHINE OPERATOR.
Burroughs mach., good pay, rapid advancement, permanent; hours 8 to 5; Sat. aft. off. FULLER-MORRISSON CO., 540 W. Randolph.

ADDING MACHINE OR BOOKKEEPING MAchine Operators—Bank just outside of loop. Good salary to start. Pleasant working conditions and short hours. Address E C 392, Tribune.

ADDRESSERS.
MALE AND FEMALE.
LONGHAND. BOTH PIECE WORK AND TIME WORK. PART TIME OR FULL TIME. OFFICE OPEN 7 A. M. TO 6 P. M.
HIGHEST PRICE PAID ON EVERY JOB.
COME NOW AND ENJOY THE CREAM OF A BIG SEASON'S WORK.
ASK FOR MR. CRITCHLOW, 4TH FLOOR,
W. ADAMS & GREEN-STS.

ADDRESSERS.
FEMALE AND MALE.
LONGHAND. BOTH PIECE WORK AND TIME WORK. PART TIME OR FULL TIME. OFFICE OPEN 7 A. M. TO 6 P. M.
HIGHEST PRICE PAID ON EVERY JOB.
COME NOW AND ENJOY THE CREAM OF A BIG SEASON'S WORK.
ASK FOR MR. CRITCHLOW, 4TH FLOOR,
W. ADAMS & GREEN-STS.

ADDRESSERS, TYPISTS, stenographers, filing clerks, and general office work of all kinds; permanent positions; excellent starting salary; excellent chance for advancement; splendid working conditions; 44 hour week.
LEONARD MORTON & CO., 636 S. Wabash.

ADDRESSERS.
Good lists. Steady work.
We pay highest rates.
Work full time or part time.
6th flr., 632 S. Sherman-st., 2 blocks south of Board of Trade.

ADDRESSERS.
Good pay; fully three months' work; pleasant surroundings and conditions; on N. W. Side, 1 blk. from Robey Met. L sta. Apply 2102 North-av. BODI TONE CO.

ADDRESSOGRAPH OPERATOR—EXP.; $20 per week to start; good opportunity for right party; auto estab. Address J D 344, Tribune.

AMBITIOUS GIRLS,
do you want more pay?
Girls over 14 years of age will find several well paid, permanent positions open in our splendid new office. You will enjoy your work and conditions here for we try to make both very pleasant. We teach those who have no experience. I invite you to talk it over with me. Call, write or phone Mr. Creevy, 831 W. Adams. Monroe 4743.

BILLER, UNDERWOOD.
Permanent opening with advancement assured for a capable, experienced girl.
ALFRED DECKER & COHN, Employment Department, S. W. Corner Van Buren and Franklin.

BILL CLERK — LONG HAND; GOOD SALary. RUPRECHT & CO., 560 W. Randolph.

BOOKKEEPER—LADY,
Experienced, for purchase ledger position in our general office; permanent position with excellent chance for rapid advancement.
Apply to General Office Manager,
9th floor, center elevators.
ROTHSCHILD & COMPANY, State, Jackson, Van Buren.

BOOKKEEPER,
also assistants. Excellent opportunity for capable and careful young women with experience. In reply give age, experience, and salary desired. Address K F 121, Tribune.

BOOKKEEPER—YOUNG LADY IN OFFICE on S. W. Side; must be thoroughly experienced at double entry, trial balance statements and pay roll work; good salary and permanent position to right party; state fully age, experience and salary expected to start. Address F C 100, Tribune.

BOOKKEEPER — TO KEEP ESTATE BOOKS, etc.; only one who has had experience in real estate office need apply; good salary, but must be competent; state age and experience; permanent to right party. Address X 348, Tribune.

BOOKKEEPER AND STENOGRAPHER—1ST class double entry; must be thoroughly experienced and accurate; references required; $30 to $35 per week to start; excellent future. Apply confidentially to Stein Textile Co., 330 S. Market-st.

BOOKKEEPER—YOUNG LADY WITH GENeral office experience; W. Side; permanent position to right party; would consider beginner; state age, experience and salary expected. Address J M 426, Tribune.

BOOKKEEPER—YOUNG LADY, FAMILIAR with typewriter; must understand trial balance; mfg. jewelry concern in loop; give refs. and salary expected. Address J L 328, Tribune.

BOOKKEEPER—ASSIST.; YNG. LADY, EXperienced; good at figures; excellent opportunity; loop office. Address E F 579, Tribune.

BOOKKEEPER—EXPERIENCED CAPABLE of taking off trial balances and opening and closing set of books. Child's Drug Co., 223 W. Erie.

BOOKKEEPER AND CASHIER — PERMAnent position, in the loop; good opportunity for ambitious woman; give particulars. Address T 84, Tribune.

BOOKKEEPER—AT ONCE; ONE FULLY EXperienced; excellent opportunity for advancement; state experience and salary desired. Address E G 306, Tribune.

BOOKKEEPER—YOUNG LADY, AS ASsistant; must be good at figures, able to operate adding machine. SWARTCHILD & CO., 29 E. Madison.

BOOKKEEPER—GIRL; MUST HAVE REAL estate experience. Apply at once. I. FLAXMAN & CO., 303 E. 61st-st. Went. 3206.

BOOKKEEPER - STENOGRAPHER — THORoughly experienced double entry; $20-$25. 1122, 127 N. Dearborn-st.

BOOKKEEPER — THOROUGHLY FAMILIAR with double entry. THE CREST CO., 3159 S. Michigan-av.

BOOKKEEPER AND CASHIER — APPLY 1205 Milwaukee-av., Jewelry Store.

BOOKKEEPER—FOR GROC. AND MARKET. Edgewater Groc. Co., 1102 Bryn Mawr-av.

BUSINESS WOMAN.
Experienced in accounting and sales work, wants executive position. Address X 417, Tribune.

WANTED—FEMALE HELP.

Stores and Offices.

BRIGHT YOUNG LADY.
There is an excellent opening in the office of a large wholesale clothing house, with good salary. Stratford Clothes.
COHN-RISSMAN & CO., 418 So. Wells-st.

BRIGHT GIRL BEGINNER—Must be accurate, neat; unusual opportunity for advancement. Apply MR. LEE, 503 City Hall Square Bldg.

CARSON PIRIE SCOTT & CO. have vacancies for a number of SALESWOMEN, with or without experience, on the general sales force. Whole or part time, or several days each week.
Apply Ninth Floor—Retail.

CASHIER.
Experienced, neat appearing. Pleasant environments. Excellent opportunity for advancement. Apply
O'CONNOR & GOLDBERG, 23 E. Madison-st. Mr. Watkins.

CASHIERS.
Young women as cashiers. Permanent positions. Good salaries.
Apply Employment Office, 8th floor. Take Adams and Dearborn-st. elevators.
THE FAIR.

CASHIERS.
YOUNG WOMEN FOR LUNCHROOMS. 6 DAYS. EXPERIENCE UNNECESSARY.
MESSINGER'S, 237 E. ONTARIO.

CASHIERS WANTED FOR restaurants; hours 7 to 4 and 10 to 7; salary $11 to $14, including meals. JOHN R. THOMPSON CO., 4th floor, 350 N. Clark.

CASHIERS.
2. Liberal salary.
Apply between 9 and 12.
LEITER BLDG. STORES, S. E. Cor. State and Van Buren. Mr. Witt, 2d floor north.

CASHIER—WITH KNOWLEDGE OF BOOKkeeping, in wholesale house. State experience and salary desired. Address E K 500, Tribune.

CASHIER-ASST. BKKPR.—YOUNG LADY; quick, accurate; also handle correspondence; So. Water-st. office. Phone Cent. 1000.

CASHIER — LADY, FOR PERMANENT work in loop drug store; best of references required. Address Y 180, Tribune.

CASHIER—NEAT APPEARING GIRL; ALSO one for usher. Apply THE GOLD THEATER, 3411 W. Roosevelt-rd.

CASHIERS — EXPERIENCED, AT ONCE. Apply 242 S. Clark.

CASHIER—FOR CAFE; GOOD SALARY. Apply Briggs House, Randolph and Wells.

CASHIER—EXPERIENCED. ASK FOR MR. FRANKS, 2435 Lincoln-av.

CIGAR GIRL — IN RESTAURANT. NO SUNday work. A. WEISS & CO., 176 W. Adams.

CLERICAL POSITIONS.
Responsible position in order department; young lady who can operate typewriter, good penman, office experience preferred but not absolutely necessary; office cond. are favorable and advancement is assured to conscientious and competent person.
APPLY FEDERAL MINIATURE LAMP DIVISION, 920 S. MICHIGAN-AV.

CLERKS FOR FACTORY OFFICE.
Girls who write a good hand and are quick at figures can work quickly into responsible and well paying positions in our timekeeping force. Openings downtown, on the Northwest and Southwest Sides.
HART SCHAFFNER & MARX, 36 S. FRANKLIN-ST.

CLERK.
Bright girl over 16 for general clerical work; experience preferred, but not essential; good salary to right party. J. E. STAPLETON, 514 W. Superior-st.

CLERKS.
A few positions for girls covering a wide range of office work are now available at
WESTERN ELECTRIC CO., INC.
Can you do filing, or posting, or proofreading, or statistical work?
48th-av. and 24th-st.

CLERK—WITH TYPIST EXP. FOR AUTO office; $20 week to start. Address J D 342, Tribune.

CLERKS—3, FOR GENERAL OFFICE work; references required. Apply Room 1124 Tribune Bldg.

CLOAK AND SUIT SALESladies wanted—Steady and extra. S. FRIEDMAN, 643 North-av.

COMPTOMETER OPERAtor for position in our general offices; must be experienced in extending bills; permanent position, with excellent chance for rapid advancement. Apply to General Office Manager,
9th floor, center elevator.
ROTHSCHILD & COMPANY, State, Jackson, Van Buren.

COMPTOMETER AND BURroughs calculator operators —Experienced. Apply Employment Dept., C., B. & Q. R. R., 547 W. Jackson.

COMPTOMETER OPERATor—Good starting salary. American Car & Foundry Co., Employment Dept., 2503 S. Wood-st.

COMPTOMETER OPERATOR
Small office; pleasant surroundings; satisfactory salary arrangement.
S. SILBERMAN & CO., 1125 W. 35th-st.

COMPTOMETERS—WE ARE IN NEED OF several efficient comptometer and Burroughs operators who can calculate rapidly and accurately; interesting work; hours 8:30 to 5; 12 on Saturday; splendid working conditions; in reply state age, salary expected and previous experience. Address E C 435, Tribune.

COMPTOMETER OPERATOR—WE REQUIRE a first class operator, preferably one who can calculate rapidly and accurately. We also have an opening for a student operator who has graduated from a recognized school. In reply state experience and salary expected; South Side. Address K T 216, Tribune.

WANTED—FEMALE HELP.

Stores and Offices.

COMPTOMETER OPERAtor—With some knowledge of typewriting; experienced; permanent position.
LIQUID CARBONIC CO., 31st and Kedzie.

DICTAPHONE OPERATOR—Experienced, for handling general office correspondence. Office conditions are favorable and surroundings pleasant. Hours 8:30-5, Sat. 12. Good salary; permanent position. Apply in person to FEDERAL MINIATURE LAMP DIVISION, 920 S. MICHIGAN-AV.

DICTAPHONE OPERATORS, experienced, to work part time; good pay; your own hours; an unusual opportunity to fill in your spare time profitably. Call anytime between 8:15 a. m. and 4:45 p. m. or write, stating the hours you wish to work.
LIQUID CARBONIC CO., 3100 S. Kedzie.

DICTAPHONE OPERATOR.
Experienced, neat appearing young lady, capable of doing accurate work; large growing manufacturing concern. Ideal position for one living on West Side.
WILSON-JONES LOOSE LEAF CO., Carroll-av. and Sacramento.

DICTAPHONE OPERATOR.
Experienced, neat appearing young lady, capable of doing accurate work. Underwood machine. Splendid opportunity.
ARMOUR & COMPANY, 1355 W. 31st-st.

DICTAPHONE OPERATOR.
Good salary. Steady position. Pleasant surroundings. Good hours. Half day Saturday.
HITCHCOCK, HILL CO., 38 W. Kinzie.

DICTAPHONE OPERATOR—Experienced; permanent position; good salary to start, advancement assured.
LIQUID CARBONIC CO., 31st and Kedzie.

DICTAPHONE OPERATOR by mfg. concern on S. W. Side central mfg. district; permanent; good salary; hrs. 8:30 to 5, 1 o'clock Saturday. Address E K 297, Tribune.

DICTAPHONE OPERATOR—One with experience. Position affords good opportunity for right party. State experience and salary expected. Address E G 196, Tribune.

DICTAPHONE OPERATORS, EXPERIENCED.
$100 per month.
Apply Employment Dept., C., B. & Q. R. R., 547 W. Jackson-blvd.

DICTAPHONE OPERATORS.
With one or more years' experience; South Side; permanent positions, offering unusual opportunities. Hours, 8:30 to 5, 12 on Saturday. State experience, salary desired and phone number. Address E G 401, Tribune.

DICTAPHONE OPERATOR.
Educational institution; ideal opening for South Side resident; rapid advancement. 4043 Drexel-blvd., MR. MARTIN.

EDIPHONE OPERATOR — EXPERIENCED, at once, for work in our sales dept. Women, 30 or over, preferred; excellent salary, plus bonus. Phone Mr. Fisher, Superior 3433, for appointment.

DICTAPHONE OPERATOR.
Steady position with advancement. Room 1505, 58 E. Washington.

DICTAPHONE OPERATOR — A1; MUST have education and ability to handle the dictaphone department of a large corporation. Address S 558, Tribune.

DICTAPHONE OPERATOR — EXP. OR BEG.; short hours and good salary. E. C. BARNES & BROS., McClurg Bldg.

DICTAPHONE OPERATOR — FAST, ACcurate worker; wholesale house; short hours; $25. Address J H 267, Tribune.

DICTATING MACHINE OPERATOR—EXP.; South Side; $120 mo. This position offers unusual opportunity. Rm. 300 McClurg Bldg.

ELLIOT-FISHER OPERATORS.
Experienced operators will find a number of good openings at
THE HOUSE OF KUPPENHEIMER, 218 W. Congress-st. (Near Franklin-st.)

ENTRY CLERKS.
NO EXPERIENCE NECESSARY.
WE WILL TEACH YOU THIS INTERESTING WORK, GIVE YOU A PERMANENT POSITION, AND PAY YOU HIGHEST STARTING SALARY IN CITY.
HOURS 8 TO 4:45 DAILY, SATURDAY 12 NOON.
PHILIPSBORN'S, CONGRESS AND PAULINA. MARSHFIELD "L" STA.

Experienced Saleswomen.
CORSETS.
Also other depts.
Apply 5th floor, Employment Office.
CHAS. A. STEVENS & BROS., State-st., North of Madison-st.

ENTRY CLERKS — SEVERAL; GOOD PENmanship required. Call Humboldt 1124.

FILING AND MAILING clerk with some switchboard experience; permanent position.
E. D. KIMBALL CO., 159 N. Market.

FILE CLERK.
Beginner; good salary; permanent position.
LIQUID CARBONIC CO., 31st and Kedzie.

FILE CLERK
for vertical filing; steady position at good pay. P. A. STARCK PIANO CO., 210 S. Wabash-av.

FILE CLERK—EXPERIENCED; ALSO ASsistant file clerk; clerk over 18 to do entry work. Apply 9 to 1, 6th floor, 606 S. Michigan-av. INTERNATIONAL HARVESTER CO.

FILE CLERK—YOUNG LADY IN OFFICE on s. w. side; prefer one with some experience; state age, experience and salary desired. Address F C 102, Tribune.

FILE CLERK — EXPERIENCED; VERY good permanent position on Northwest Side with reputable concern. Phone Albany 5300, or apply 1334 N. Kostner-av.

FILE GIRL — 109 N. Dearborn-st., ROOM 603.

WANTED—FEMALE HELP.

Stores and Offices.

FILE CLERKS. OFFICE GIRLS.
We have good openings for capable young women, 16 to 25 years of age, in our General Office.
High school education preferred.
Good salaries.
Apply
SWIFT & COMPANY, Employment Division, General Office, Union Stockyards.

FILE CLERK.
Experienced, in large office half mile west of loop. Pleasant working conditions and best wages paid. Hours 8:30 to 5:15. Saturdays 12:30. Address E C 581, Tribune.

FILE CLERK,
to file cards. Hours 8:30 to 5, 12:30 on Saturday. Good working conditions and salary.
TRADE PRESS PUB. CORP., 542 S. Dearborn-st.

FILE CLERKS.
Girls with or without experience in card or correspondence filing. Pleasant work, with good starting salary and rapid advancement where ability is shown.
AMERICAN SCHOOL OF CORRESPONDENCE, DREXEL-AV. & 58TH-ST.

FILE CLERK—BY FIRE INSURANCE CO.; hours 9-4:30. R. 1101, 160 Jackson.

FILERS.
Three opportunities open through promotion in big publishing plant; start $13 to $17 a week; future dependant on effort and ability. Hours, 8:15 to 4:45, Sat. 12:15; comfortable, homey atmosphere for ambitious girls; right by C. & N. W. station. WOMAN'S WORLD, 107 S. Clinton.

FRONT OFFICE
Bookkeepers and Cashiers.
Hotel experience necessary. Apply in person to general auditor.
HOTEL SHERMAN, Clark and Randolph.

GENERAL OFFICE HELP. BEGINNERS OR EXPERIENCED. SPLENDID OPPORTUNITY FOR AMBITIOUS GIRLS, 16 YEARS OF AGE OR OVER, WITH GROWING MAIL ORDER HOUSE. POSITIONS OPEN IN OUR FILING, INDEXING, ORDER WRITING, MAIL OPENING AND ENTRY DEPTS. WE WILL PAY YOU A GOOD SALARY TO START AND OFFER YOU ONE OF THE BEST OPPORTUNITIES TO BE HAD ANYWHERE IN CHICAGO. 8 HOUR DAY. HALF DAY ON SATURDAY.
WALTER FIELD CO., 318 S. MICHIGAN-AV.

GENERAL OFFICE CLERKS.
Young ladies, with or without experience.
Highest starting salaries paid.
Good opportunity for advancement.
Steady work.
Call at once.
Hours 8 to 4:45 daily, Saturdays 12 noon.
THE PROGRESS TAILORING CO., 161 W. Harrison-st.

GIRLS FOR CLERICAL work. Excellent opportunity for bright, energetic girls. Apply
O'CONNOR & GOLDBERG, 115 S. Dearborn-st. Mr. Podesta.

GIRLS BETWEEN AGES OF 15 AND 18 YEARS. GOOD OPPORTUNITIES FOR ADVANCEMENT. GOOD WAGES. APPLY 219 W. ADAMS-ST., 7TH FLOOR.

GIRL FOR CANDY AND CIgar counter. Good pay. No Sunday work. Apply Mr. Westberg.
HARMONY CAFETERIA, 328 S. Wabash.

GIRLS
for folding and inclosing circulars in envelopes.
SCHOENBRUN & CO., 844 W. Adams-st.

GIRLS
FOR FILING AND GENERAL OFFICE WORK. STEADY POSITIONS. 1119 W. JACKSON-BLVD.

GIRLS.
We have several attractive positions open as office clerks, stock keepers, and inspectors. Excellent chance for rapid promotion. Apply Employment Office, 5th floor.
CHAS. A. STEVENS & BROS., State-st., North of Madison-st.

GIRLS
Past 16 years of age, for various clerical positions. Apply any day before noon.
CRANE CO., 836 S. Michigan-av.

GIRL.
BRIGHT, ENERGETIC, 16 YEARS OF AGE OR OVER, IN OFFICE OF GENERAL ELECTRIC CO. EXCELLENT OPPORTUNITY FOR ADVANCEMENT TO RIGHT GIRL. APPLY RM. 1040 Monadnock Bldg.

GIRLS—FOR FILING AND LIGHT OFFICE WORK; GOOD SALARY; EXCELLENT OPPORTUNITY FOR ADVANCEMENT. ALBERT PICK & CO., 1200 W. 35TH. APPLY TO MISS LYNCH.

GIRLS—PUBLIC SCHOOL GRADUATES FOR positions, including regular training and definite advancement, 16 to 25 years. WESTERN UNION. Room 305. 111 W. JACKSON-BLVD.

GIRLS—WE HAVE EXCEPTIONALLY DEsirable positions for bright and willing stenographers, typists, file clerks, and clerical work; 8 hour day; 1 o'clock Saturdays. 62 W. Washington-st., 4th floor.

GIRL—IF YOU ARE LOOKING FOR A NICE position doing general office work in a small factory office, call and see us. Stall & Dean Manufacturing Co., 855 Elston-av., near Milwaukee-av.

GIRL—YOUNG, FOR OFFICE WORK; NO experience necessary; easy work, 8 hours a day. The Newall Mfg. Co., 29 E. Madison-st.

GIRLS—CATHOLIC PREFERRED, TO OPERate Elliott dial stencil cutting machines; experience unnecessary. 180 N. Wabash-av. MR. DIAMOND.

GIRL—FOR GENERAL OFFICE WORK; steady employment. Garden City Plating and Mfg. Co., corner Ogden-blvd. and Talman-av.

GIRL—BY LARGE MANUFACTURING CONcern on North Side, a young girl to do office work; experience not necessary. Address X 264, Tribune.

GIRL—FOR CIGAR AND NEWS STAND store, every morning and evening; $50 per month and board. Gladstone Hotel, 6200 Kenwood-av.

GIRL — FOR GENERAL OFFICE WORK; $18 per week. Apply 25 S. Market, 4th floor. Address E F 599, Tribune.

GIRL—BRIGHT, CAPABLE, OVER 16 YRS. of age, to act as timekeeper and assistant to supt. A. A. ARNOLD, 1302 W. Division-st.

GIRL — FOR SODA FOUNTAIN; SHORT hours; night work. KROUSKUP'S DRUG STORE, Clark and Van Buren.

GIRL—FOR GENERAL OFFICE WORK. 3405 Ogden-av. Lawndale 712.

WANTED—FEMALE HELP.

Stores and Offices.

GIRLS! WOMEN!
FOR INDEX,
ENTRY, ADDRESSING, BILLING, MAIL OPENING, TYPISTS, ADDING MACHINE AND COMPTOMETER, GENERAL OFFICE CLERKS. PERMANENT.
IF YOU HAVE NO EXPERIENCE WE WILL TEACH YOU AND PAY YOU A GOOD STARTING SALARY. IF YOU ARE EXPERIENCED WE WILL PAY YOU HIGHEST STARTING SALARY IN THE CITY.
Free library, recreation rooms, free medical attention.
Fine cafeteria selling wholesome food at cost.
Apply, ready for work, employment office, 7th floor.
PHILIPSBORN'S,
CONGRESS & PAULINA-STS.
MARSHFIELD L STATION.

GIRLS.
If you are ambitious, courteous, and quick thinkers, there is room for you among the ranks of workers for long distance department of the Telephone Company.
You will find the work easy to learn, interesting, well paid, carried on amid splendid surroundings, and supervised by girls, who, a short time ago, saw the wisdom of accepting the offer we are now making. You will find a position awaiting you among their numbers as soon as your ability is shown. Girls 17 or years or older, come in and learn all the details from
MISS DORAN,
Room 1001,
311 W. Washington-st.

GIRLS.
For folding and inclosing circulars and other light office work; no experience necessary; steady positions; good starting salary; office working hours, 8 to 4:30 p. m. daily, 12 o'clock Saturdays.
JOHN MAGNUS & CO.,
1039 W. 35th-st.

GIRLS WANTED—A LARGE advertising agency can use the services of several young women, 16 or 17 years of age or over, for filing and checking of advertisements in newspapers and magazines. Pleasant office; 8 hour day; noon Saturday. MR. CHRISTENSEN, 10th floor, 223 W. Jackson-blvd.

GIRLS.
Over 16 years of age, to do general office work.
Apply Employment Office, 8th floor.
Take Adams and Dearborn-st. elevators.
THE FAIR.

GIRLS,
bet. 14 and 18 yrs., by large fire insurance co. Neat work. Excellent opportunity. Apply Mr. Robertson, London, Lancashire Fire Insurance Co., 9th floor, 39 So. La Salle.

GIRLS.
14 years and over, as
INSPECTORS & WRAPPERS.
No previous experience necessary.
Apply Ninth Floor—Retail.
CARSON PIRIE SCOTT & CO.

GIRLS,
Over 16 yrs. old, for all kinds of work in our general office, shipping and merchandise depts.; splendid starting salaries; rapid promotion; 44 hrs. week.
CHICAGO MAIL ORDER CO.,
2611 Indiana-av.

GIRLS,
16 YEARS OF AGE AND OVER, FOR GENERAL OFFICE WORK. GOOD OPPORTUNITY FOR ADVANCEMENT. WE CLOSE SATURDAY P. M.
JOHN SEXTON & CO.,
352 W. ILLINOIS-ST.

GIRLS—BRIGHT, CAPABLE, over 16, for filing department large fire insurance office. Short hours. Apply Room 800, 332 S. La Salle-st.

GIRLS! LIVE SOUTH.
Wanted—Girls for filing and light office work; good salary. We have vacancies for experienced and inexperienced girls; excellent opportunity for advancement.
ALBERT PICK & CO.
1200 W. 35TH-ST.
APPLY TO MISS LYNCH.

GIRL FOR CLERICAL WORK; must be able to take dictation. Apply Room 502 Tribune Bldg.

GIRL—OFFICE WORK.
Permanent position with responsible firm for experienced, capable girl; starting salary $17.
S. H. CHURCHILL & CO.,
3d floor, 540 S. Wells-st., just north of Harrison-st.

GIRLS—AGED 16 TO 25. WE NEED YOU for general office work; congenial and satisfied employes; good opportunity for advancement; holidays with pay; time and one-half for overtime; vacations with pay; starting salary $60. Apply after 9 a. m. MISS HINCKLEY, Rm. 615, 305 S. La Salle-st.

GIRLS — IN LARGE ACCOUNTING OFFICE. Must be grammar school graduates. Age 16 to 18 years. Salary $60 to start. Call 817 S. Wells-st., Room 600.

GIRLS—TO ASSIST IN BILLING AND STENOGRAPHIC WORK. ACKERMANN-QUIGLEY PRINTING CO., 729 W. Van Buren-st.

GIRL — TO SEND OUT BILLS AND FILE job tickets. Will teach beginner. Salary $12 per wk. Barnes-Crosby Co., 226 W. Madison-st.

GIRL—FOR FILING AND GENERAL OFFICE work, between 14 and 18 years; steady position for right party; give reference and salary desired. Address J B 220, Tribune.

GIRLS — 16 YRS. OR OVER, FOR INSPECTORS; $15 per week. HOLDEN'S, 231 S. State-st.

GIRLS—TO CLIP NEWSPAPERS; AGE 16; steady. U. S. Press Clipping Bureau, Room 973, 538 S. Clark.

GIRL — FOR OFFICE; EXPERIENCE UNnecessary; must write good hand. WELSBACH CO., 629 W. Washington.

GIRL — FOR LIGHT OFFICE WORK; GOOD handwriting. 3223 N. Halsted-st. Manhattan Coat Factory.

GIRLS—CATHOLIC, 16 YEARS AND OLDER; filing and general office work. 8th floor, 180 N. Wabash. MR. DIAMOND.

GIRL — BOOKKEEPER; $18 TO START. LAKE VIEW GARAGE CO., 2856 Broadway.

GIRLS—FOR ADDRESSING, FILING, ETC.; 8 to 4:55. Sat. 12:45. Permanent. W. D. BOYCE CO., 500 N. Dearborn, cor. Illinois.

GIRL — STENOGRAPHER. 3223 N. Halsted-st. Manhattan Coat Factory.

GIRL — FOR GENERAL OFFICE WORK. Address F C 104, Tribune.

GIRL—EXPERIENCED IN STENOGRAPHY and bookkeeping. [illegible] S. Wells.

WANTED—FEMALE HELP.

Stores and Offices.

GIRLS.
For the girl with a grammar school education or better and little or no experience we have an interesting proposition in our order entry office.
Work that is semi-clerical and free from eyestrain and nerve tension. This feature in addition to a good starting wage makes these positions very desirable. Furthermore, wage increases are frequent as you become experienced.
Worth while investigating at once, as we have only a limited number of openings. Apply Emloyment Office, Chicago-av. and Larrabee-st.
MONTGOMERY
WARD
&
CO.

GIRLS! WOMEN!!
NO EXPERIENCE OF ANY KIND IS NECESSARY. WILLINGNESS TO WORK IS ONLY QUALIFICATION NECESSARY TO SECURE A PERMANENT POSITION AS WRAPPER OR ORDER PICKER OR CHECKERS.
HIGHEST STARTING SALARIES IN CITY.
HOURS 8 TO 4:45 DAILY.
SATURDAY 12:00 NOON.
PHILIPSBORN'S,
CONGRESS AND PAULINA.
MARSHFIELD "L" STA.

GIRLS OR WOMEN
who write a plain hand, for making out and attaching C. O. D. tags to parcel post packages.
These positions are permanent and offer good chances for advancement.
Salary $14 to start. Hours 8:15 to 5, 1 o'clock Saturday.
LEONARD MORTON & CO.,
434 S. Wabash, 3d Floor.

GIRLS.
We have a few very exceptional openings for girls over 16 years of age. These positions are in our general office and will train you for more advanced work. Apply Employment Office.
4 blocks west of City Hall.
426 W. Randolph-st.
BUTLER
BROTHERS.

GIRLS,
14 YRS. OF AGE AND OVER,
AS
FILE CLERKS.
JUNIOR CLERKS.
MERCHANDISE MARKERS.
APPLY SUPERINTENDENTS' OFFICE, 9TH FLOOR.
MARSHALL FIELD & CO.,
RETAIL.

GIRLS 16 OR 17 YEARS OLD to do general office work. Starting salary $15 per week.
Rapid promotion. Ideal working conditions. Light, airy office. Doctor and trained nurse in attendance. Cafeteria. Girls living on Southwest Side preferred. Applicants must be neat in appearance.
LARKIN CO. OF ILLINOIS,
3617 S. Ashland-av.

GIRLS,
14 to 18, for filing and general office work; excellent working conditions; chance for advancement; permanent; $40 to $50 per month to start. 223 W. Jackson, 6th floor.

GRAMMAR OR HIGH SCHOOL GRADUATE; must be good in arithmetic and over 16 years; no experience necessary. STEVENS, MALONEY & CO., 21 S. La Salle-st.

INDEX CLERKS
WANTED.
We need several experienced index clerks in our index department. We pay $16 to $18 per week to start, with excellent chances for rapid advancement. If you have had indexing experience we can offer steady positions. Working hours, 8 to 4:30 daily, 12 o'clock Saturday. Apply from 3 to 5 Room 1514 Unity Bldg., 137 N. Dearborn.

INDEX CLERKS.
We need several experienced index clerks. Highest starting salaries. Office hours 8 to 4:30 p. m. daily, 12 o'clock Saturdays.
JOHN MAGNUS & CO.,
1039 W. 35th-st.

INSPECTORS AND
WRAPPERS.
Young girls, 14 to 16. Permanent positions; good salaries and free continuous schooling.
Apply Employment Office, 8th floor. Take Adams and Dearborn-st. elevators.
THE FAIR.

INSPECTORS
AND
INSPECTOR CASHIERS.
Good starting salary. No experience necessary. Apply 14th floor.
MANDEL BROTHERS.

INSPECTOR.
Interesting work. Excellent opportunity. Pleasant environments. Apply
O'CONNOR & GOLDBERG,
23 E. Madison-st.
Mr. Watkins.

JUNIOR CLERKS.
Girls for filing and general office work; rapid advancement into better positions. These are desirable positions for girls who will appreciate agreeable surroundings. Pleasant loop office, very best working conditions, 8 hours a day; half day Saturday the year round. Apply Rm. 1503 Kesner Bldg., 5 N. Wabash.

JUNIOR CLERK — FOR REFUND DESK; no experience necessary. Apply Mr. Sprenger, care of I. MILLER, 89 S. State-st.

WANTED—FEMALE HELP.

Stores and Offices.

JUNIOR CLERK,
BOOKKEEPING DEPT.
This is an unusually good opening for a bright girl, 17 to 20 years of age, to work into a position of responsibility. She need not have had bookkeeping experience. Hours 8:30 to 5:30; Saturday half holidays.
HART SCHAFFNER & MARX
36 S. FRANKLIN-ST.

JUNIOR SALESWOMEN,
with some experience selling coats and suits; good pay and steady employment; pleasant surroundings.
KING-KELLY CO.,
39 S. State-st.,
8th fl. Mentor Bldg.

LADY—YOUNG,
for filing and mail opening. Splendid opportunity. Good starting salary. Apply at once.
M. L. OBERNDORFF & CO.,
901-911 W. Jackson-blvd.

LADY—YOUNG, TO WORK IN OFFICE FILING CORRESPONDENCE. APPLY IN PERSON.
J. W. CARTER CHICAGO CO., 833 W. CHICAGO-AV.

LADY — YOUNG, IN WHOLESALE JEWelry house; experience not necessary; permanent position; good chance for advancement; excellent working conditions. Call G. A. SODEN & CO., 910 S. Michigan-blvd.

LADY—YOUNG, BRIGHT, INTELLIGENT, for card record and other interesting work; some high school and general office experience. Apply 950 First National Bank Bldg.

LADY—YOUNG, FOR OFFICE ASSISTANT; some typewriting; salary to start $20 wk. Apply Chicago American Garage, 209 S. Sangamon-st.

LADY — BRIGHT, YOUNG, TO OPERATE a small switchboard and do general office work; must be 20 years of age or over. Address E K 71, Tribune.

LADY—YOUNG, NEAT AND REFINED, FOR cashiering; West Side theater; experience not as essential as brightness and tact; good salary. Address J M 88, Tribune.

LADY—YOUNG, TO WORK IN CANDY store evenings and Sundays; experience unnecessary, but must be willing. A. F. GARDNER, 1501 E. 53d-st.

LADY — YOUNG, FOR GENERAL OFFICE work, wholesale woolen house. Inquire MASON & HANSON, 529 S. Franklin-st., 2d floor.

LADY—BRIGHT, EXPERIENCED, YOUNG, for general office work; must have knowledge of steno.; salary, $18 to start. Apply 730 W. Congress-st.

LADY—YOUNG, FOR GENERAL OFFICE work; high school graduate preferred; good salary, profit sharing plan; pleasant office. Curtain Supply Co., 350 W. Ontario-st.

LADIES—YOUNG, FOR ASSISTANT CASHiers; must be bright and willing; good starting salary and hours; refs. Apply Chas. Weeghman Co., 171 W. Madison-st., 2d floor.

LADY—YOUNG, PLAIN WRITER, GOOD AT figures; advise experience; salary $18. Address X 418, Tribune.

LADY—TO CLERK IN DRUG STORE; GOOD HOURS; ONLY GENERAL EXP. NECESSARY. PHONE CALUMET 6224.

LADY—YOUNG, WITH GENERAL OFFICE eperience. Apply between 9 and 12 a. m. Tuesday, 127 N. Dearborn-st., Room 738.

LADY—BRIGHT, YOUNG, GENERAL OFfice work. Apply at once. P. A. STARCK PIANO CO., 210 S. Wabash-av.

LADY — STENOGRAPHER; SMALL LOOP office; state salary, give references. Address Y 446, Tribune.

LADY—YOUNG, FOR CLERK, WITH SOME experience in hardware or similar line. KEUFFEL & ESSER CO., 520 S. Dearborn.

LADY—YOUNG; FOR DAY CASHIER IN restaurant. 2728 N. Clark.

LONG HAND ADDRESSERS
with and without experience. Addressing envelopes and general work. Highest starting salaries. Office hours 8 to 4:30 p. m. daily, 12 o'clock Saturdays.
JOHN MAGNUS & CO.,
1039 W. 35th-st.

LOOP BANK
HAS OPENINGS FOR YOUNG LADIES, 16 YEARS AND OVER. NO BANKING EXPERIENCE REQUIRED. EXCELLENT OPPORTUNITY FOR PROMOTION. GIVE AGE, EDUCATION, EXPERIENCE, IF ANY, AND SALARY WANTED. ADDRESS J H 550, TRIBUNE.

MARSHALL FIELD & CO.,
RETAIL,
REQUIRE
CASHIERS, INSPECTORS.
NO EXP. REQUIRED.
APPLY AT ONCE.
SUPTS.' OFFICE, 9TH FLOOR, RETAIL.
MARSHALL FIELD & CO.

MIDDLE AGED WOMEN
FOR FILING.
These openings for reliable women, 30 to 40 years of age, require no business experience, but offer good starting salaries and chances for advancement. Hours, 8:15 to 5:15. Half days Saturdays.
HART, SCHAFFNER & MARX,
36 SO. FRANKLIN-ST.

MULTICOLOR OPERATOR — SHORT HRS.; good salary. Fidelity Phenix Fire Ins. Co., 137 S. La Salle-st.

OFFICE CLERK.
Young woman with office experience for longhand billing, copying, and record work in our general office; permanent position with excellent chance for rapid advancement. Apply to General Office Manager, 9th floor, center elevators.
ROTHSCHILD & COMPANY,
State, Jackson, Van Buren.

OFFICE ASSISTANT.
Young lady, quick, accurate at figures; prefer one having knowledge of stenography; short hours; loop. Address J H 154, Tribune.

OPENINGS FOR
Beginner Stenographers.
Permanent positions with opportunities. Hours, 8:30 to 5, 12 on Saturday; South Side.
Yards 4000, Local 261.

OPERATOR—SWITCHBOARD, WITH SOME experience; modern office; pleasant surroundings; hours, 8 to 5, Saturday afternoons off. Address J M 481, Tribune.

OPERATORS — DICTAPHONE. EXPERIenced; prefer living w. or n. w. side or near C. & N. W. lines; perm. pos. and good pay. Address J L 546, Tribune.

OPERATOR — DICTAPHONE; EXPERIenced, for real estate office; state age and salary. Address T E 412, Tribune.

OPERATORS—COMPTOMETER. SEVERAL; salary $23-$25. Apply United Dairy Co., 835 S. Hermitage-av.

PART TIME WORKERS.
Married ladies who have had experience as dictaphone operators; good pay; your own hours; an unusual opportunity to fill in your spare time profitably. Call any time between 8:15 a. m. and 4:45 p. m., or write stating the hours you wish to work.
LIQUID CARBONIC CO.,
3100 S. Kedzie.

RECEIVING TELLER AND BOOKKEEPER—Exp. Apply in person, 16th St. Bank, 3500 W. 16th-st.

WANTED—FEMALE HELP.

Stores and Offices.

OFFICE GIRL,
RECORD CLERK,
FILE GIRL.
Ideal conditions.
Small office on Michigan-av.; 8 hour day, half day on Saturday. A day a month off on full pay. Steady positions. Top notch starting salary. Excellent opportunity for advancement.
HAROLD LACHMAN COMPANY,
12 N. Michigan-av.

SALESWOMEN.
We have immediate openings for efficient women for the following departments:
COATS AND SUIITS,
MILLINERY,
UNDERWEAR,
SHOES,
NOTIONS,
CHINA AND GLASSWARE,
HOUSE FURNISHINGS.
ALSO
Women to work short hours, 10:30 to 4:30 or 11 to 5.
Apply Employment Office, 8th floor.
Take Adams and Dearborn-st. elevators.
THE FAIR.

SALESWOMEN,
EXPERIENCED,
For millinery, laces, leather goods, ribbons, fancy goods, infants' wear, notions, and general sales force. Good salaries with liberal bonus arrangements. Apply 14th floor.
MANDEL BROTHERS.

SALESWOMEN
WANTED FOR ALLL DEPTS. EXPERIENCE NOT NECESSARY. GOOD STARTING SALARY. APPLICATIONS RECEIVED ALL DAY.
APPLY SUPT.'S OFFICE, 4TH FLOOR.
STATE AND WASHINGTON.
HILLMAN'S.

SALESLADIES,
25.
Experienced or inexperienced children's wear and skirt department. Liberal salary.
Apply between 9 and 12.
LEITER BLDG. STORES,
S. E. Cor State and Van Buren
Mr. Witt, 2d floor north.

SALESLADIES,
25.
Experienced or inexperienced dress and gown section. Liberal salary.
Apply between 9 and 12.
LEITER BLDG. STORES,
S. E. Cor. State and Van Buren
Mr. Witt, 2nd floor north.

SALESWOMEN
wanted for part time work, either short hours or few days a week. Experience not necessary. Good starting salary. Apply Supt.'s office, 4th floor, State and Washington-sts.
HILLMAN'S.

SALESLADIES,
30.
Experienced or inexperienced, cloak and suit department. Liberal salary.
Apply between 9 and 12.
LEITER BLDG. STORES,
S. E. Cor. State and Van Buren
Mr. Witt, 2d floor north.

SALESWOMEN.
Experienced in selling COATS AND SUITS, DRESSES, MILLINERY.
Permanent positions. Salary $25 to $30 a week and good commission. Call at Room 356, 29 S. La Salle-st.

SALESWOMEN
with specialty shop experience on gowns and suits. Highest salary and commissions; permanent.
F. N. MATTHEWS & CO.,
21 E. Madison-st.

SALESWOMEN.
EXPERIENCED IN MILLINERY DEPARTMENT.
LOREN MILLER & CO.,
4722 BROADWAY.

SALESLADY — WITH SOME grocery experience if possible. Apply Mr. Krahn. T. & G. STORE, 16 N. Michigan-av.

SALESLADIES—FOR MILLInery, for afternoons or full time; steady year round position; good salary. Lincoln Millinery, 3218 S. Statae-st.

SALESWOMAN
for private dressmaking establishment; must be thoroughly experienced; only those formerly connected with first class houses need apply. State salary expected, etc.; confidential.
Address E K 509, Tribune.

SALESLADIES.
Experienced, for various departments. Permanent positions, best wages.
J. OPPENHEIMER & CO.,
4700 S. Ashland-av.

SALESLADIES.
Experienced, for cloaks and suits; liberal salary; permanent position, pleasant surroundings. Woodlawn Style Shop, 1365 E. 63d-st.

SALESLADIES.
Experienced in dinner ware and lamps; must be under 30 years of age; good salary and good working conditions. JOHN M. SMYTH CO., 703 W. Madison.

SALESLADY — EXPERIENCED MILLInery, for new North Side store; year around and season position open; also evening work. Apply at 3265 N. Clark or Ph. Graceland 5243.

SALESLADIES—EXPERIENCED, IN CLOAK and suit dept.; highest salaries and commissions paid; permanent positions to those who qualify. Apply HARVEY & CO., 137 S. State-st.

SALESLADIES — EXPERIENCED, FOR LAdies' and infants' wear.
THE MATTES SHOP,
3246-48 Lawrence-av.

SALESLADIES — EXPERIENCED, FOR waists and infants' wear. Apply 3408 Ogden-av.

SALESLADY — FOR BAKERY. H. D. BULLOCK, 1459 E. 53d-st.

SEARS, ROEBUCK & CO.
GIRLS AND WOMEN.
For work as:
Correspondents,
Record Clerks.
Permanent positions.
No experience required.
SEARS, ROEBUCK & CO.,
Homan-av. & Arthington-st.

WANTED—FEMALE HELP.

Stores and Offices.

SALESLADIES—EXPERIenced in dinner ware and lamps. Good salary and good working conditions. Apply JOHN M. SMYTH CO., 703 W. Madison-st.

SEVERAL STENOGRAPHers who have had a few months' experience or bright girls just out of school. Will give permanent positions with good salary to start.
Apply 8:30 to 10:30 a. m.
Supt.'s office, 8th floor.
THE HUB.
HENRY C. LYTTON & SONS.

STENOGRAPHERS.
Several bright young girls as stenographers; experience not necessary; can use beginners. Permanent positions; liberal salary; excellent chance for advancement.
Apply Employment Office, 8th floor.
Take Adams and Dearborn-st. elevators.
THE FAIR.

STENOGRAPHER.
Splendid opportunity for capable stenographer. Attractive starting salary.
POPULAR PRICE TAILORING CO.,
651 S. WELLS.

STENOGRAPHERS—IF
you are interested in becoming associated with progressive, growing house, with exceptionally pleasant working conditions and associations, we would be interested to have you call or write. The work is permanent. Saturday half day. We are located 1 block west of Loop.
ALBERT PICK & CO.,
EMPLOYMENT DEPT.,
2D FLOOR,
208 W. RANDOLPH-ST.

STENOGRAPHER—FOR permanent position with North Side firm; experience necessary; opportunity for advancement. Address E C 460, Tribune.

STENOGRAPHER—EXCELlent position for competent girl. Oliver machine; daylight office.
TAILORS' SERVICE CO.,
163 W. Harrison-st.

STENOGRAPHER.
Experienced. Good chance for advancement.
OMAHA PACKING CO.,
2320 S. Halsted-st.

STENOGRAPHER.
Permanent position.
Apply MR. POPP, Supt.
DURAND & KASPER CO.,
W. Lake and Union-sts.

STENOGRAPHER.
DESIRABLE PERMANENT POSITION for young lady or woman who is capable stenographer and experienced in office detail; small office, congenial work; advertising agency. Ask for Mr. Bellamy.
FRED M. RANDALL CO.
1726 Lytton Bldg. Harrison 8770.

STENOGRAPHERS.
Can use 2 with experience, for attractive positions, where salary will be paid according to ability.
American Technical Society,
Drexel-av. and 58th-st.

STENOGRAPHER.
Competent, for work in public accountant's office; pleasant surroundings; good opportunity for advancement.
J. H. GREENHALGH & CO.,
PUBLIC ACCOUNTANTS,
4403 SHERIDAN-ROAD.

STENOGRAPHERS—TWO.
Permanent positions in bright, cheerful office; hours, 8:30 to 5; Saturday, 12:30; Underwood machine; experience and high school education necessary. 537 S. Dearborn-st., Rm. 1407.

STENOGRAPHER,
Experienced.
Hours, 8:30 to 5:15. Saturdays, 12:30. $20 to start.
CLEMENTS MFG. CO.,
609 Fulton-st.

STENOGRAPHER.
Permanent position, good chance for advancement for an A No. 1 stenographer; pleasant office; cafeteria on premises.
EDISON ELECTRICAL APPLIANCE CO.,
5660 W. Taylor-st.

STENOGRAPHER.
Good position for young woman of experience, also for a bright beginner; small office, interesting work. State full particulars and salary desired. Address E C 580, Tribune.

STENOGRAPHER—FOR FACTORY OFFICE, who has also had experience as assistant bookkeeper, or is willing to make the necessary mental effort to qualify as such; state age, experience, and salary. Address J M 483, Tribune.

STENOGRAPHER.
Loop office mfg. company; permanent with good future. Can use beginner.
Moran and Hastings Mfg. Co.,
16 W. Washington-st.

STENOGRAPHER—EXPERIENCED; GOOD position to right party.
GENERAL PHONOGRAPH CORPORATION,
Room 306, 19 W. Jackson-blvd.,
Chicago, Ill.

STENOGRAPHER — MANUFACTURING concern located on South Side desires a first class stenographer, preferably high school graduate; good chance for advancement; in reply state age and salary expected. Address K T 217, Tribune.

STENOGRAPHER — COMPETENT, WITH high school education; experienced; office hours, 8:30 to 5; ½ day Saturday. Salary $25 week. Apply A. H. COIE, Room 1604, 20 E. Jackson-blvd.

STENOGRAPHER — HIGH GRADE, EXPErienced in keeping records, to act as assistant to the president of a small manufacturing concern; office located downtown. Address T 248, Tribnne.

STENOGRAPHER—IN LAW OFFICE; SOME experience desirable. Apply after 5 p. m., GUY VAN SCHAICK, Rm. 903, 64 W. Randolph.

STENOGRAPHER—WITH SOME KNOWLedge of telephone switchboard; permanent position for right party at good salary. Address F C 106, Tribune.

STENOGRAPHER—BRIGHT YOUNG GIRL; excellent chance for advancement; West Side nr. loop. PONDS BITTERS CO., Fulton and Green-sts.

STENOGRAPHER—CAPABLE OF ASSISTing on clerical work; pleasant office; good hours. Apply today. 1127 First National Bank Blg. Ask for Mr. Bray.

STENOGRAPHER—EXPERIENCED; REMington operator preferred; state salary and furnish references. Address E K 112, Tribune.

STENOGRAPHER-CORRESPONDENT — EXcellent opportunity; state age, nationality, education, exp. as a correspondent, and salary. Address D H 518, Tribune.

STENOGRAPHER — IN SMALL LOOP OFfice; splendid job for rapid, experienced worker; give phone number and answer in long hand. Address Y 165, Tribune.

STENOGRAPHER—TAKE CHARGE SMALL loop office; permanent; $18; give experience, education, and reference. Address Y 164, Tribune.

Stenographers, Loop Bank.
Permanent position; give age, exp., salary. Address J L 593, Tribune.

STENOGRAPHER — BRIGHT, AT LEAST 1 YEAR'S EXPERIENCE; SHORT HOURS; GOOD CHANCE FOR ADVANCEMENT. SEE MR. FLORENCE, 507 S. WELLS.

STENOGRAPHER — EXPERIENCED; PERmanent position. State age, experience, and salary expected. Address E K 508, Tribune.

STENOGRAPHER—TO DO SOME CLERICAL work and assist circulation manager. Rm. 602, 417 S. Dearborn-st.

STENOG.—IN LAW OFFICE; MUST HAVE experience; give phone and salary. Address Y 462, Tribune.

STENOGRAPHER—COMPETENT; OLIVER machine; also attend small switchboard. CHAS. D. STONE & CO., 205 W. Monroe-st.

STENOGRAPHER AND ONE TYPIST—Short hours. Fidelity Phenix Fire Ins. Co., 137 S. La Salle-st.

STENOGRAPHER AND GEN. CLERK OR cashier—For insurance office; opportunity for advancement. Rm. 310, 110 S. Dearborn.

STENOGRAPHER — RAILROAD OFFICE. Apply rm. 822, McCormick Bldg.

STENOGRAPHER — SUITE 302, 36 W. RANdolph. Might use novice.

STENOGRAPHER — NO OBJECTIONS TO beginner. NEWMAN CO., 311 Tacoma Bldg.

STENOGRAPHER — 109 N. DEARBORN-ST., Room 603.

WANTED—FEMALE HELP.

Stores and Offices.

STENOGRAPHER.
EXPORT DEPT.
INTERESTING WORK AND A REAL OPPORTUNITY TO LEARN SOMETHING OF THE WORK IN THE FIELD OF FOREIGN TRADE. WILL CONSIDER A BEGINNER, BUT PREFER A GIRL WHO HAS HAD SOME EXPERIENCE. SALARY, 18-23. STATE AGE, NATIONALITY, AND EXPERIENCE. ADDRESS F P 285, TRIBUNE.

STENOGRAPHERS.
WE HAVE VACANCIES FOR A NUMBER OF EXPERIENCED STENOGRAPHERS.
ALSO
A FEW GIRLS WHO HAVE JUST COMPLETED STENOGRAPHIC COURSE.
APPLY SUPERINTENDENTS' OFFICE, 9TH FLOOR.
MARSHALL FIELD & CO.,
RETAIL.

STENOGRAPHERS.
Positions open in our smaller offices for capable, experienced women. Permanent. Excellent opportunity
ALFRED DECKER & COHN,
Employment Department,
S. W. Corner Van Buren
and Franklin.

STENOGRAPHERS.
We want 2 or 3, of mature age, who desire to connect with a young, rapidly growing concern situated a few blocks outside of the loop. We only want those dependent upon themselves for livelihood and desirous of saving all their salary, where no loop windows, with their alluring ads can extract hard earned money; where the moderate priced restaurants are; coffee with trimmings is served free by the company at noon to those who carry lunch; starting salary $85 to $110 per month. Address J H 265, Tribune.

STENOGRAPHER.
Experienced; 18 years of age or over; good starting salary and chance for advancement. Apply cashier.
GRIFFIN WHEEL CO.,
445 N. Sacramento-blvd.

STENOGRAPHER.
Temporary. Will promote to a real position if satisfactory. Apply at once.
ELEC. ENG. EQUIP. CO.,
35 S. Desplaines-st.

STENOGRAPHER.
Experienced. Unlimited opportunities for girl who can qualify.
PACKARD MOTOR CAR CO.,
2357 Michigan-av.

STENOGRAPHER.
Young lady, rapid and accurate; experienced; state salary and experience. Address J M 207, Tribune.

STENOGRAPHER.
Permanent position. Good salary. Must be competent. Apply Room 1525 Conway Bldg.

STENOGRAPHER.
Beginner. Oliver machine. Motor Car Supply Co., 1453 So. Michigan.

STENOGRAPHER—MANUFACTURING CONcern, located on South Side; desires a first class stenographer; preferably High School graduate; good chance for advancement; splendid working conditions; hours 8:30 to 5:00 and 12:00 on Saturday. In reply state age and salary expected. Address E C 452, Tribune.

STENOGRAPHER—SALARY consistent with ability.
VICTOR ELEC. CORP.,
Robey and Jackson-blvd.

STENOGRAPHER — ONE WHO CAN READ and transcribe her notes correctly; need not be experienced. Good chance for advancement. Call.
G. A. SODEN & CO.,
WHOLESALE JEWELERS,
910 S. Michigan-blvd.

STENOGRAPHER,
with general office experience. Reply by letter, stating experience and salary expected.
SUPERINTENDENT,
MICHAEL REESE HOSPITAL,
29th and Ellis-av.

STENOGRAPHER,
with one or more years' experience, for permanent positions; excellent openings; hours, 8:30 to 5, 12 on Saturday; South Side.
Yards 4000, Local 261.

STENOGRAPHER AND GENERAL OFFICE work—To write up factory orders from customers' original orders, and to take dictation; this position offers advancement in keeping with applicant's ability; state age, experience, salary, and phone. Address E F 591, Tribune.

STENOGRAPHER.
Young lady with at least 2 years' experience; permanent position; pleasant working condition. THERMOID RUBBER CO., 2009 Michigan-av.

STENOGRAPHER.
Must be neat and accurate; will consider bright beginner.
Lincoln Trust & Savings Bank,
3936 Lincoln-av.

STENOGRAPHER—PROMINENT POSITION with auto truck concern; must be good on detail work; splendid opportunity; state age, exp., and initial salary. Address J B 222, Tribune.

STENOGRAPHER.
Experienced, splendid working conditions. Hours 9-5:30. Large insurance company. Address F C 158, Tribune.

STENOGRAPHER,
Gentile, not under 20; salary to start, $20; permanent; give age, experience, references, telephone. Address J H 264, Tribune.

STENOGRAPHER—
Experienced, for advertising department of trade paper; splendid opportunity for bright young woman; state salary and experience. Address J S 186, Tribune.

STENOGRAPHER — EXPERIENCED; PREfer one who has had some knowledge of handling compensation claims. Call at Room 659 Insurance Exchange Bldg.

STENOGRAPHERS, TYPISTS, AND FILE clerk—Experienced; 8 hour day; good salary. Apply U. S. Shipping Board, 525 W. 76th-st.

STENOGRAPHER AND OFF. ASST. IN small advertising office; exp. or bright beginner. Call 607, 109 N. Dearborn-st., after 2 p. m. Tues.

STENOGRAPHER—YOUNG WOMAN, BY large manufacturing concern on North Side; give age, experience, and salary expected in answer. Address X 217, Tribune.

STENOGRAPHER — EXPERIENCED, H. S. grad.; knowledge English essential; loop office; hrs. 9 to 5, Saturday, 12; salary, $80 month. Address Y 490, Tribune.

STENOGRAPHER—ABOUT 30 YRS. OLD, with at least 2 yrs.' college work, who wishes to work into a position of responsibility. 624 S. Michigan, Rm. 504.

STENOGRAPHER — EXPERIENCED; ONE who can operate a switchboard; good salary to the right party. Apply B. COHEN & SONS, 1100 W. 22d-st.

STENOGRAPHER — COMPETENT, LEGAL; state experience and salary desired. Address J K 570, Tribune.

STENOGRAPHER — YOUNG LADY; ONE for switchboard and one for general office work. Offices 411 First Nat. Bank Building.

STENOGRAPHER—EXP.; PREFER ONE living in Pullman or South Side. Harvey Motor Truck Co., Harvey, Ill.

STENOGRAPHER AND SWITCHBOARD OPerator—Small office; good surroundings. 425 S. Wabash. KAUFMAN & FABRY CO.

STENOGRAPHER AND GENERAL OFFICE Work—Mail order experience preferred. Ph. Wabash 2548.

STENOGRAPHER—BEGINNER, OR WITH little experience. 1025 Blue Island-av., store.

STENOGRAPHER — WITH SEVERAL YRS. of experience. Apply 9 to 1, 6th floor, 606 S. Michigan-av. International Harvester Co.

STENO.—$23; SMALL OFFICE AND GOOD future. Address J M 162, Tribune.

STENOGRAPHER — BEGINNER. APPLY HOLSMAN & CO., 210 W. Madison.

STENOGRAPHER AND GENERAL OFFICE Assistant—Address X 513, Tribune.

WANTED—FEMALE HELP.

Stores and Offices.

STENOGRAPHERS.
Experienced and Beginners.
DICTAPHONE OPERATORS.
TYPISTS.
Desirable positions for progressive young women in our General Office.
Preference given to those with high school education.
Good salaries.
Elevated transportation to door of office. Apply
Swift & Company,
Employment Division,
General Office,
Union Stockyards.

STENOGRAPHER.
HIGH GRADE YOUNG WOMAN, FOR ONE OF OUR IMPORTANT EXECUTIVES. PERMANENT POSITION. ANNUAL VACATION. BONUS.
HOURS 8 TO 4:45 DAILY.
SATURDAY 12 NOON.
"ONLY A FEW MINUTES FROM THE LOOP."
PHILIPSBORN'S,
CONGRESS AND PAULINA.

STENOGRAPHER
wanted for work in office of large rubber manufacturing plant on West Side. Salary $80 per month to start. Splendid working conditions. State age and previous experience. Address J D 253, Tribune.

STENOGRAPHER.
Young lady, permanent position, South Side manufacturing concern; splendid opportunity; state age, experience, and initial salary. Address J H 560, Tribune.

STENOGRAPHER.
Small office, Northwest Side; permanent position; state experience and salary desired. Address J M 214, Tribune.

STENOGRAPHER.
One with experience preferred; good chance for advancement. State experience and salary expected. Address E K 199, Tribune.

STENOGRAPHER,
by large mfg. company on S. W. Side; can use bright beginner; permanent position; Saturday half holiday all year; 2 weeks' vacation with full pay after one year's service; extra bonuses; excellent chance for advancement. In reply state age, education, experience, if any, and salary expected. Address J H 268, Tribune.

STENOGRAPHER — THOROUGHLY EFFIcient law stenographer in small law office; an excellent position for a bright, ambitious girl; salary to start $30 per week; give age, education, experience and tel. no. Address S 438, Tribune.

SWITCHBOARD OPERATOR
with general office experience. Apply
W. P. NELSON CO.,
614 S. Michigan-av.

SWITCHBOARD OPERATOR AND TYPIST—Pleasant; neat appearing; permanent position; good wages. See MR. SINGER, BETHLEHEM PRODUCTS, INC., 2241 S. Michigan.

SWITCHBOARD OPERATOR AND TYPIST—Young lady to operate small board and to assist in typewriting. Apply Old Colony Life Insurance Co., 231 S. Wells-st.

SWITCHBOARD OPERATOR — SOME CLERical experience. 6047 Cottage Grove-av.

TELEPHONE OPERATOR
with some general office experience; preferably one who can operate typewriter; small board; West Side manufacturing office. Address J E 315, Tribune.

TICKET SELLER—EXPERIENCED, FOR moving picture theater. Apply at 801 Kimball Bldg., bet. 10 and 12 a. m. LUBLINER & TRINZ.

TYPISTS—BILLERS,
At least 2 years' experience; convenient for parties on South Side; salary $21-$24 per week. Phone McKinley 420.
AMERICAN MUTUAL SEED CO.,
43d and Robey-sts.

TYPISTS.
Three opportunities open through promotion in big publishing plant; start $14 to $18 a week; future dependant on effort and ability; hours, 8:15 to 4:45. Sat. 12:15; comfortable, homey atmosphere for ambitious girls; right by C. & N. W. station.
WOMAN'S WORLD,
107 S. CLINTON.

TYPISTS.
We have several vacancies in different depts. in our general offices. We therefore can use typists with several years' experience and some who are just beginners. This is a splendid opportunity for girls who are looking for pleasant and interesting work.
ALBERT PICK & CO.,
EMPLOYMENT DEPT., 2D FLOOR,
208 W. RANDOLPH-ST.

TYPIST—FIRE INSURANCE office; short hours; pleasant working conditions. State experience and salary. Address X 384, Tribune.

TYPISTS—3, EXPERIENCED on reinsurance schedules; good salaries to capable, efficient girls. Address J H 178, Tribune.

TYPIST TO WRITE BILLS.
Permanent. Good salary.
Apply 214 W. Ohio.

TYPISTS.
With or without experience; liberal starting salaries; rapid promotion; 44 hrs. wk.
Apply 2611 Indiana-av.

TYPIST—A MANUFACTURING CONCERN requires the services of a first class typist; good working conditions and splendid chance for advancement; in reply state age and salary expected; South Side. Address K B 79, Tribune.

TYPIST.
Some experience; permanent position. Rodent Exterminator Laboratory, 2848 Broadway.

TYPIST — KNOWLEDGE OF DICTAPHONE. Unusually pleasant office, interesting work; Oliver; $85 a month.
LORD & THOMAS,
1815 Mallers Bldg., 5 S. Wabash-av.

TYPIST.
Permanent; good pay and advancement; hours 8 to 5; Sat. aft. off. FULLER-MORRISSON CO., 540 W. Randolph-st.

TYPIST—YOUNG LADY IN LARGE RETAIL coal yard; prefer beginner who can learn the work of a large retail coal yard and one who lives in the neighborhood. ZIPF BROS. COAL CO., 1813 Montrose-av.

TYPIST AND DICTAPHONE OPERATOR—Permanent positions for several; good salaries with chance to make bonus by extra effort. Address E K 114, Tribune.

TYPIST—GOOD POSITION FOR BRIGHT, intelligent operator; must be rapid and accurate. Apply National Bond & Invest. Co., 950 First National Bank Bldg.

TYPIST—DO YOU WANT A POSITION where the conditions are ideal? Call Monday, 130 S. Sangamon-st., BENJAMIN ELECTRIC MFG. CO.

TYPIST — SMITH OR UNDERWOOD; chance to learn dictaphone; exceptional opening for South Side resident. 4043 Drexel-blvd., Mr. Martin.

TYPIST—WHO WANTS TO LEARN MULTIgraphing. Good salary. Room 530, 136 W. Lake-st.

TYPIST—PERMANENT POSITION; $75. 305 McCormick Bldg.

TYPIST—SMALL OFFICE; GOOD HANDwriting. Room 1311, 127 No. Dearborn.

TYPISTS—GIRLS, BEGINNERS; GOOD PAY. 10 S. La Salle-st., Room 701.

TYPIST—SPEEDY; BRIGHT GENTILE GIRL for small office; good hours. Superior 122.

WANTED—FEMALE HELP.

Stores and Offices.

TYPIST.
SCHOOL.
We offer an unusual opportunity for girls over 16 years of age who are anxious to become typists. Our instructors are experienced in this work and you are paid a salary while learning. For particulars call at our employment office, 4 blocks west of City Hall.
426 W. Randolph-st.
BUTLER
BROTHERS.

TYPISTS.
EXPERIENCED OR BEGINNERS WILL FIND VERY SATISFACTORY POSITIONS WITH US. WE PAY THE HIGHEST SALARIES IN CITY AND OFFER PERMANENT EMPLOYMENT. ADVANCEMENT IS RAPID. HOURS 8 TO 4:45 DAILY. SATURDAY 12 NOON.
PHILIPSBORN'S,
CONGRESS AND PAULINA.
MARSHFIELD "L" STA.

TYPISTS.
Two bright young lady typists, in small office, who will eventually work into responsible positions. Working conditions pleasant, attractive starting salary, and half day Saturday. Great Northern Mfg. Co., 215 W. Randolph.

TYPIST.
Bright, competent young woman, in general office of progresive corp.; living on West Side preferred; salary $20 to start; good opportunity for advancement; in reply state age, experience, and education. Address E C 4[illegible] Tribune.

TYPIST—NEAT APPEARING young lady, experienced on Underwood machine; ideal position for one living on West Side who wishes to connect with large growing manufacturing concern.
WILSON JONES LOOSE LEAF CO.,
Carroll-av. and Sacramento.

TYPISTS.
No short hand necessary. Salary $20 per wk. Close [illegible] p. m. daily. 12:30 Saturday. Excellent working conditions; location one-half block from Laflin station, West Side L. 8 minutes from loop.
A. FLANAGAN CO.,
521 S. Laflin-st.

TYPISTS.
Excellent working conditions. Ideally situated and good starting salaries.
KESNER BLDG.
5 N. Wabash-av., Room 150[illegible]

TYPIST.
Experienced. Good at detail work.
FAMOUS PLAYERS LASKY CORP.,
845 S. Wabash-av.

TYPISTS.
WHOLESALE GROCERY BILLERS, EXPERIENCED; BOTH PERMANENT AND TEMPORARY POSITIONS; GOOD STARTING SALARY; SPLENDID OPPORTUNITY FOR ADVANCEMENT. WE CLOSE SAT. P. M.
JOHN SEXTON & CO.,
352 W. ILLINOIS-ST.

TYPISTS.
Due to the enlargement of our business we are opening up several new departments which will enable us to use several good Underwood typists and we will also teach girls to become typists.
ALBERT PICK & COMPANY,
1200 W. 35th-st.
Apply to Miss Lynch.

TYPIST.
Young woman. Position affords good opportunity and experience. Call 230 South Franklin, 2d floor.

TYPIST—UNDERWOOD MAchine, with at least 3 yrs. exp.; good salary. Apply
AMERICAN CAN CO.,
1834 Clybourn-av.

TYPIST.
Competent, for work in public accountant's office; pleasant suroundings; good opportunity for advancement.
J. H. GREENHALGH & CO.,
PUBLIC ACCOUNTANTS,
4403 SHERIDAN-ROAD.

TYPISTS.
A few good on addressing and filing; highest pay by the week or on piece work; preferred: good working conditions and transportation to all parts of the city.
CHRISTY LETTERS,
162 W. Monroe.

TYPISTS.
Experienced girls; can also use beginners. Apply any day, before noon.
CRANE CO.,
836 S. Michigan.

TYPISTS—SEVERAL,
for permanent positions. Apply C. D. Peacock, 165 S. State-st. Mr. Weigel, Rm. 20[illegible]

TYPIST.
In yards district. Must have several years' experience, capable of doing high grade and accurate work on Oliver machine. Good salary and advancement. Yards 8181. Ask for MR. ANDERSON.

TYPISTS.
EXP. WHOLESALE GROCERY BILLERS; STATE PERMANENT POSITIONS, $25; STATE AGE, EXPERIENCE, AND PHONE NUMBER. ADDRESS E G 103, TRIBUNE.

TYPISTS—
WE HAVE POSITIONS OPEN FOR [illegible] UNDERWOOD TYPISTS. HIGHEST STARTING SALARIES. OFFICE HOURS, 8 TO 4:30 P. M. DAILY; 12 O'CLOCK SATURDAY.
JOHN MAGNUS & CO.
1039 W. 35TH-ST.

TYPISTS—EXPERIENCE IN MAKING [illegible] voices and orders on Underwood machine; good salary and advancement for thoroughly capable operators. Call in person. LUDWIG & LUDWIG, 1611 N. Lincoln-st.

TYPIST AND CLERK—IN INSURANCE OFfice; permanent position, with chance for advancement; salary to start $70. Address E F 582, Tribune.

TYPIST — YOUNG LADY TO WORK IN main office of life insurance company. Permanent position with good opportunity for advancement. Apply 2d floor, 231 S. Wells-st.

TYPIST AND ASSISTANT BOOKKEEPER with at least 1 yr. exp., for office on Mich.-blvd.; $20 a week to start. Address H 589, Tribune.

TYPIST—TEMPORARY. APPLY 9 TO [illegible] 6th floor, 606 S. Michigan-av. International Harvester Co.

TYPISTS—FOR PART TIME WORK ON Remington machines. Address X Y [illegible] Tribune.

TYPIST—BEGINNER; COPYING WORK; steady position; chance for promotion. COLLIER'S WEEKLY, 632 Webster Bldg.

TYPIST AND GENERAL OFFICE WORK. Rm. 1001, 109 N. Dearborn-st.

TYPIST AND GENERAL OFFICE WORK. Child's Drug Co., 223 W. Erie.

TYPIST—L. C. SMITH OPERATOR. [illegible] First National Bank Bldg.

WANTED—FEMALE HELP.
Stores and Offices.

TYPIST.
SCHOOL.
an unusual oppor-
girls over 16 years
ho are anxious to
pists. Our instruc-
xperienced in this
You are paid a sal-
earning. For par-
ll at our employ-
, 4 blocks west of
Randolph-st.
BUTLER
ROTHERS.

TYPISTS.
NCED OR BEGIN-
LL FIND VERY
TORY POSITIONS
WE PAY THE
T SALARIES IN
OFFER PERMA-
PLOYMENT. AD-
ENT IS RAPID.
TO 4:45 DAILY
Y 12 NOON.
IPSBORN'S,
S AND PAULINA
FIELD "L" STA.

TYPISTS.
t young lady typ-
ll office, who will
work into respon-
ions. Working
pleasant, attrac-
g salary, and half
ay. Great North-
o., 215 W. Ran-

TYPIST.
ompetent young
general office of
corp.; living on
preferred; salary
t; good opportu-
vancement; in re-
e, experience, and
Address E C 467.

EAT APPEARING
y, experienced on
machine; ideal
r one living on
who wishes to
th large growing
ring concern.
JONES LOOSE
EAF CO.,
and Sacramento.

TYPISTS.
hand necessary
per wk. Close 5
12:30 Saturday.
working condi-
on one-half block
station, West Side
es from loop.
NAGAN CO.,
Laflin-st.

TYPISTS.
working condi-
ally situated and
ng salaries.
NER BLDG.
h-av., Room 1508.

TYPIST.
ed. Good at detail
PLAYERS LASKY
CORP.,
Wabash-av.

TYPISTS.
ROCERY BILLERS, EXPE-
PERMANENT AND TEN-
ONS: GOOD STARTING
DID OPPORTUNITY FOR
WE CLOSE SAT. P. M.
EXTON & CO.,
ILLINOIS-ST.

TYPISTS.
argement of our business
several new departments
e to use several good Un-
d we will also teach girls
ICK & COMPANY,
W. 35th-st.
o Miss Lynch.

TYPIST.
man. Position af-
opportunity and
Call 230 South
floor.

DERWOOD MA-
at least 3 yrs.'
salary. Apply
AN CAN CO.,
lybourn-av.

TYPIST.
ork in public accountant's
roundings; good opportu-
ENHALGH & CO.,
ACCOUNTANTS,
ERIDAN-ROAD.

TYPISTS.
addressing and filling in
week or on piece work as
rking conditions and trans-
rts of the city.
Y LETTERS,
W. Monroe.

TYPISTS.
can also use beginners
fore noon.
ANE CO.,
Michigan.

S—SEVERAL,
nt positions. Ap-
eacock, 135 S.
Weigel, Rm. 209.

TYPIST.
Must have several years
of doing high grade and
Oliver machine. Good
ment. Yards 8181.

TYPISTS.
LE GROCERY BILLERS,
SITIONS, $25; STATE
E, AND PHONE NUM-
G 103, TRIBUNE.

ITIONS OPEN FOR 25
FFICE HOURS. HIGHEST START.
O'CLOCK SATURDAYS.
AGNUS & CO.,
W. 35TH-ST.

ENCE IN MAKING IN-
on Underwood machine;
ancement for thorough
Call in person. LUDWIG
W. Lincoln-st.

ORK—IN INSURANCE OF-
position, with chance for
y to start $70. Address

LADY TO WORK IN
insurance company. Per-
th good opportunity for
2d floor, 231 S. Wells-st.

SISTANT BOOKKEEPER.
yr. exp., for office on
week to start. Address

ARY. APPLY 9 TO 2.
S. Michigan-av. Inter
Co.

ART TIME WORK ON
nes. Address K F 115,

R: COPYING WORK;
hance for promotion. Col.
632 Webster Bldg.

ENERAL OFFICE WORK
Dearborn-st.

ENERAL OFFICE WORK
223 W. Erie.

ITH OPERATOR.
ank Bldg.

WANTED—FEMALE HELP.
Stores and Offices.

TYPISTS.
DO YOU KNOW THAT THE
WESTERN ELECTRIC CO.,
INC.,
has as many opportunities for girls who may be "rusty" or even beginners as for girls who have speed and experience in their work?
Students as well as experienced operators paid according to their ability.
Employment office open all day, including Saturday afternoon and Tuesday and Thursday evenings, 6 to 8:30.
48th-av. and 24th-st.

Underwood Bookkeeping
Machine Operator.
One thoroughly familiar with 4 register machine, on ledger work, by a concern in the Loop; good starting salary; hours 8:30 to 5, 1 o'clock Saturday. Give experience, age, telephone number, and initial salary desired. Address J D 349, Tribune.

VOUCHER CLERK—LADY OF EXPERIENCE and ability to check bills and to write them; must be rapid and accurate at figures and write good plain hand; one with advertising agency experience preferred; salary $160 monthly to start, and chance for promotion. Address, giving experience and references, Address Y 345, Tribune.

WANTED—YOUNG LADIES,
with or without experience.
Longhand entry, card file index, general office work.
Liberal starting salary with good chance for advancement. Convenient transportation from all parts of the city to our store. Apply mail order dept., 12th floor.
BOSTON STORE.

WANTED—YOUNG LADY
about 18 years of age to operate switchboard and do general office work.
KEWANEE BOILER CO.,
328 W. Washington-st.

WANTED—YOUNG LADIES
to sell it advertising over the telephone. Good opportunity. Salary and commission. Room 330, 17 N. La Salle.

WE ARE IN NEED OF SEVeral typists for order writing work, Underwood machine; experience not necessary; good starting salary, with excellent opportunities for advancement. Hours, 8:30-5:15, 1 o'clock on Saturdays. Apply
WESTERN ELECTRIC CO.,
500 S. Clinton-st.

WOMEN.
CASHIERS, INSPECTORS, AND MERCHANDISE WRAPPERS, WITH OR WITHOUT EXPERIENCE; FULL TIME OR SHORT HOURS. APPLICATIONS RECEIVED ALL DAY. APPLY SUPT.'S OFFICE, 4TH FLOOR,
STATE AND WASHINGTON.
HILLMAN'S.

WRAPPERS
AND INSPECTORS—4.
Good salary.
Apply between 9 and 12.
LEITER BLDG. STORES,
S.E. Cor. State and Van Buren
Mr. Witt, 2d floor north.

WOMEN.
VARIOUS POSITIONS.
We can use several neat appearing women as bookkeepers, saleswomen, etc. Apply 5th floor Employment Office.
CHAS. A. STEVENS & BROS.,
State-st. North of Madison-st.

WOMAN—YOUNG, GOOD AT FIGURES TO assist in buyer's office of large jewelry house; state experience, etc.; good opportunity for right party. Address T 420, Tribune.

WOMAN—YOUNG; CLERICAL WORKER; quick and accurate at figures; good on collections and investigations; third of time out of city. Call 35 S. Dearborn-st., Rm. 611.

WOMAN OR GIRL—FOR GENERAL housework; 5 room flat; small family; no washing; liberal salary. 5957 Indiana-av., 2d flat. Phone Wentworth 2976.

YOUNG WOMEN
16 to 25 for
TELEGRAPH POSITIONS.
DON'T STAY ON A JOB THAT ANY ONE CAN DO. LEARN A REAL PROFESSION.
$65 per month while you learn; $75 per month after completion of a short training period. Rapid scheduled advancement thereafter in a permanent, interesting profession.
Come and talk it over. Open daily, 8 a. m. to 9 p. m.
WESTERN UNION,
RM. 305, 111 W. JACKSON.

YOUNG LADY
IN PUBLISHER'S OFFICE. EXPERIENCE NOT REQUIRED.
T. S. DENNISON & CO.,
154 W. RANDOLPH-ST.

YOUNG LADY IN COST DEpartment. Must be good at figures. Good salary. Permanent position.
BURKE & JAMES,
240 E. Ontario.

YOUNG WOMAN.
ADVERTISING DEPT.
If you are anxious to learn retail women's wear advertising, we can use a bright young woman to act as general assistant; typing a help, but not essential; state age, education, experience, and salary expected. Address E K 499, Tribune.

YOUNG WOMAN FOR GENeral office work; permanent position, with splendid chance for advancement. Call 230 S. Franklin, 2d floor.

YOUNG LADY,
18 to 22, assistant in filing dept., experience not required; good salary; state age, education, reference. Address J D 148, Tribune.

$100.00
PREMIUM
EACH YEAR.
IS AFTER EACH THREE MONTHS OF SERVICE WHERE ATTENDANCE HAS BEEN GOOD.
THIS AMOUNT PAID IN ADDITION TO A LIBERAL SALARY.
COME IN AND LET US TELL YOU MORE ABOUT OUR ATTRACTIVE EMPLOYMENT.
CHICAGO TELEPHONE CO.,
OPERATORS' TRAINING DEPARTMENT,
311 W. WASHINGTON-ST.

5 TYPISTS.
Due to the enlargement of our business we are opening up several new departments which will enable us to use several good Underwood typists, and we will also teach girls to become typists.
ALBERT PICK & COMPANY,
1200 W. 35th-st.
Apply to Miss Lynch.

WANTED—FEMALE HELP.
Stores and Offices.

100
SALESWOMEN.
Experience not necessary, for various sections throughout the store; liberal starting salaries. Apply 10th floor, Employment Office.
ROTHSCHILD & COMPANY,
State, Jackson, Van Buren.

Executives and Managers.

WANTED — SUPERVISORS
with mail order experience for card index and entry divisions in large, progressive mercantile house in the loop. Must possess tact, initiative, and executive ability. Good salary and splendid opportunity. State age, experience, and salary desired. Confidential. Address E C 557, Tribune.

Factory and Trades.

CAFETERIA MANAGER—ONLY CAPABLE woman considered; closed Sunday; city 60,000, Illinois; salary $150. Address B S 23, Tribune.

ALTERATION HANDS
for women's garments.
Apply Employment Office, 8th floor.
Take Adams and Dearborn-st. elevators.
THE FAIR.

ART NEEDLEWORK
INSTRUCTOR.
One experienced in art needlework and lampshade making. No previous experience as teacher necessary. Apply Mr. F. Wise, Buyer, 5th floor.
THE FAIR.

ASSEMBLERS.
Girls or young women for light assembly work; good wages to start and chance for advancement; excellent working conditions; cafeteria on premises.
EDISON ELECTRIC APPLIANCE CO.,
5660 W. Taylor-st.

AT ONCE — POWER MAchine operators. Also errand girl; good pay. 27 E. Monroe, Rm. 1003.
CLARICE MARTIN CO.

ATTRACTIVE WORK
FOR GIRLS.
Here is an opportunity to select just the kind of work you want.
If you like bench work you may try:
ASSEMBLING, CORD FINISHING, INSPECTION, MINIATURE LAMP WORK.
Or, if you prefer machine work, try
BRAIDING, COIL WINDING, INSULATING, OR PUNCH PRESS.
If you don't understand what these terms mean, come in and ask Miss Stone. She will also tell you the rate of wages for each class of work. Employment office open all day including Saturday afternoon and Tuesday and Thursday evenings, 6 to 8:30.
WESTERN ELECTRIC CO.,
INC.,
48th-av. and 24th-st.

BINDERY GIRLS,
with or without experience, for all kinds of loose leaf bindery work; experienced girls earn from $20 to $35 per week; highest wages paid to inexperienced girls while learning; we also have work for few middle aged and elderly women.
WILSON JONES LOOSE LEAF CO.,
Carroll-av. and Sacramento-blvd.

BINDERY GIRLS,
experienced on table work; fine working conditions; best wages.
TALLMAN-ROBBINS COMPANY.
314 W. Superior-st. One Blk. Chicago-av. L.

BINDERY GIRLS WANTED—
HARLICH MFG. CO., 1911
W. Van Buren-st.

BINDERY GIRLS — 14-16 AND OVER; good wages, clean work, pleasant surroundings. POOLE BROS., 605 S. Clark.

COMPOSITOR,
Job work; must have initiative; small shop doing distinctive printing. Room 1099 Rand-McNally Bldg.

DRAFTING.
An unusual opportunity for girls who like drawing or mechanics to get training in telephone drafting. Students are not required to have previous technical experience and are paid a fair wage while taking the course.
WESTERN ELECTRIC CO.,
INC.,
48th-av. and 24th-st.

ALTERATION HANDS.
Experienced in work on men's garments.
Apply Ninth Floor—Retail.
CARSON PIRIE SCOTT & CO.

ALTERATION HANDS,
experienced on ladies' suits and dresses. Steady positions. Highest salaries paid.
CHICAGO FEATHER AND CLOAK CO.,
107 S. State-st.

ARTISTS—2 COLOR, TO COLOR COMMERcial photographs. 425 S. Wabash. KAUFMANN & FABRY CO.

COLORED
LAUNDRY HELP,
Experienced. Hours 8:30 to 5:30.
Apply Chief Engineer's Office.
MANDEL BROTHERS.

DRAPERS.
EMBROIDERERS ON FRAMES.
FINISHERS.
LINING HANDS.
HEMSTITCH MACHINE OPERATORS.
POWER MACHINE OPERATORS.
WE PAY HIGHEST SALARIES AND GUARANTEE STEADY WORK. DAYLIGHT WORKROOMS AND ATTRACTIVE WORKING CONDITIONS.
BLUMS.
ROOM 510, 616 S. MICHIGAN

DRAPERY CUTTERS WANTED—EXPERIENCED DRAPERY AND SLIP COVER CUTTERS WANTED; SUBSTANTIAL PAY AND STEADY POSITION FOR THE RIGHT PARTIES. APPLY SUPT.'S OFFICE.
BOSTON STORE.

English Speaking Women.
We have excellent positions, with steady work and good pay for women from 18 to 40 years old; light clean manufacturing.
BELDEN MFG. CO.,
2300 S. Western-av.

EXPERIENCED
SKIRT HANDS
FOR ALTERATION DEPARTMENT IN WOMEN'S HIGH CLASS TAILORING ESTABLISHMENT.
STEADY WORK
AND
GOOD PAY.
BLUM'S.
ROOM 510, 616 S. MICHIGAN

WANTED—FEMALE HELP.
Factory and Trades.

EXPERIENCED
SLIP COVER CUTTERS.
Also women to work in drapery and upholstery workrooms.
Apply Ninth Floor—Retail.
CARSON PIRIE SCOTT & CO.

EXPERIENCED OPERATOR FOR HAIR dressing parlor. PAUL RILLING, Sheridan-rd. Call evenings. Rogers Park 6784.

FORELADY—IN WRAPPING DEPT. OF factory on West Side. Should be able to assist in first aid work. State age, experience, and salary. Address J M 549, Tribune.

FINISHERS.
Experienced on dresses and gowns. Good salary.
Apply between 9 and 12.
LEITER BLDG. STORES,
S. E. Cor. State & Van Buren.
Mr. Witt, 2nd floor north.

FITTER—WOMAN.
Experienced on dresses and gowns. Liberal salary.
Apply between 9 and 12.
LEITER BLDG. STORES,
S. E. Cor. State and Van Buren
Mr. Witt, 2nd floor north.

GIRLS—16 YRS. AND OVER,
for light, pleasant work in our toilet soap dept. and box shop; will pay 30 cents an hour and bonus while learning; girls can make from $20 to $30 a week piece work; hours 8 a. m. to 4:30 p. m.; half day on Saturday. Come ready for work.
ALLEN B. WRISLEY CO.,
929 S. Wells-st.

GIRLS
TO LEARN BINDERY WORK. SALARY $17.50.
ALSO EXERIENCED WIRE STITCHER. SALARY $21.50.
APPLY 3RD FLOOR.
MAGILL-WEINSHEIMER COMPANY,
1322 S. WABASH-AV.

GIRLS.
KICK PRESSES AND WRAPPING. HOURS 7:45 A. M. TO 5 P. M., SATURDAYS 7:45 TO 12 NOON. 31C PER HOUR TO START.
C. H. HANSON CO.,
305 W. ERIE-ST.

GIRLS
OR YOUNG WOMEN
for morning or afternoon work; good wages and bonus. Apply 2825 N. Lincoln-st., STEWART-WARNER BLDG. MR. BREWSTER.

GIRLS
FOR LIGHT FACTORY WORK; EXCELLENT WORKING CONDITIONS. APPLY IMMEDIATELY.
AMERICAN COLORTYPE CO., 1151 ROSCOE-ST.

GIRLS—16 TO 25,
For easy, pleasant work in needle factory.
Wages $16 and upward.
No experience necessary.
B. & H. FIBER MFG. CO.,
33 W. Kinzie-st., 3d floor.

GIRL
OR WOMAN
to operate Union Special machine for burlap sacks.
LEIGH BANANA CASE CO.,
2230 So. Union-av.,
1 block east of Halsted.

GIRLS.
GIRLS FOR FACTORY WORK. OVER 18 YEARS OF AGE; GOOD WAGES. APPLY
Labor Dept.,
DEERING WORKS,
1734 Fullerton.
Near River.

GIRLS AND OMEN.
For light factory work on bench and machine. No experience necessary.
UNION SPEC. MACH. CO.,
311 W. Austin-av.

GIRLS—FOR CAPPING AND packing paper cans; experience not necessary; starting salary, $15; advancement.
Miller Fiber Products Co.,
330 W. Ontario-st.

GIRLS—OVER 14 YEARS, day and piece work. 44 hrs. per week. Piece workers earn $20 to $30 per week. H. G. SAAL CO., 4410 Ravenswood.

GIRLS TO WORK IN LABoratory for labeling and capping. Experience not necessary. Apply to Monarch Drug Co., 1706 Wabash-av.

GIRLS.
AS SKIRT AND WAIST FINISHERS.
JACQUES,
612 S. MICHIGAN-AV.

GIRLS
wanted to sew rugs.
Apply 3d floor.
Alexander H. Revell & Co.,
Wabash-av. and Adams-st.

GIRLS
for light factory work, assembling light metals, operate punch presses, milling machines, etc. Good starting wage. Experienced girls earn $20 to $30 per week.
WILSON JONES LOOSE LEAF CO.,
Carroll-av. and Sacramento-blvd.

GIRLS — LIGHT WORK; good pay. Apply 8 a. m., NATIONAL CANDY CO., 329 W. Superior.

GIRLS AND WOMEN
FOR GENERAL FACTORY WORK; $15 TO START. COME PREPARED FOR WORK. WE CLOSE SATURDAY P. M.
JOHN SEXTON & CO.,
352 W. ILLINOIS-ST.

GIRLS AND WOMEN
for light work on small drill presses; small shop, good environment, and starting rate; hrs. 8 to 4:30. Saturdays till noon. American Perforator Co., 635 W. Jackson.

GIRLS — OVER 16, TO WORK ON HALF folding machine; good pay; easy work. Apply at once. WALTON & SPENCER CO., 1245 S. State-st.

GIRLS—10 COLORED, FOR SEWING MAchines and light factory work; experience not necessary; steady employment. Acme Sanitary Supply, 819 W. 47th-st.

GIRLS—FOR LIGHT, CLEAN ASSEMBLY work; good wages, ideal surroundings. STANDEX, INC., 341-49 E. Ohio-st.

GIRLS—FOR LIGHT FACTORY WORK, 8 hour day; good wages. IMPROVED CROWN & SEAL CO., 1750 N. Tripp.

GIRL—FOR LIGHT ASSEMBLING WORK. CHICAGO EYE SHIELD CO., 2300 Warren-av.

GIRLS — TO WORK IN WINDOW SHADE factory; experience not necessary; steady work and good wages. 5077 Broadway.

WANTED—FEMALE HELP.
Factory and Trades.

GIRLS
Sewing machine work on infants' garments.
All white goods.
No heavy pieces to handle.
$15 per week while learning. If experienced in handling a sewing machine $18 to start.
Our mill has best conditions for daylight, good air, and room for comfortable work.
Nurse in attendance; sanitation and good health safeguarded; sickness given personal attention.
Excellent cafeteria.
1 block to street car, 2 blocks to L station.
44 hour week, half day Saturday year around.
Piece rates offer good operators $25 to $35 weekly.
Weekly bonus for good work; also yearly bonus for good attendance record. Apply at once.
EARNSHAW KNITTING CO.,
1401 W. Jackson-blvd.
See MRS. MILLER.

GIRLS,
16 to 25 years, on light, clean factory work. Such as labeling, wrapping or packing. No experience necessary. 48 hours per wek. Close Saturdays at 11:45 a. m. Average weekly starting rate $15.80, including attendance and percentage bonuses. Convenient to South Side 'L,' State. Wentworth and 26th-st. cars.
BAUER & BLACK,
41 W. 25th-st., Cor. Dearborn

GIRLS
for light work,
Inspecting,
Packing,
Table work.
General factory work.
$14 to start. Rapid advancement; hours 8 to 4:30; Saturdays, 8 to 12; summer vacation with pay.
MOSES-ROSENTHAL CO.,
913 W. Van Buren-st.,
6th floor.

GIRLS AND WOMEN.
We have several openings for girls and women to learn to operate drill press, punch press, and screw machines; the work is not hard and offers a guaranteed salary while learning with opportunity to earn more after you become experienced; also openings for assemblers and table workers.
Kellogg Switchboard & Supply Co.,
1066 W. Adams.

GIRLS WANTED.
EXPERIENCE NOT NECESSARY. GOOD WORKING CONDITIONS AND CLEAN WORK.
EDWARDS & DEUTSCH LITHOGRAPHING CO.,
2320 SO. WABASH-AV.

GIRLS.
We have several openings for girls accustomed to factory work to learn to become parcel post packers. The work is clean and offers a guaranteed salary, with opportunity to earn much more on a bonus basis when you have become trained to our methods. The work is permanent.
Hours 8 to 4:45. 12 o'clock Saturdays.
CHICAGO MAIL ORDER CO.,
2611 Indiana-av.

GIRLS
FOR LIGHT FACTORY WORK. GOOD PAY. PERMANENT POSITIONS.
APPLY MR. POPP, SUPT.
DURAND & KASPER CO.,
W. LAKE AND UNION-STS.

GIRL
for clerical work in receiving department and light factory work. 48 hour week. Good transportation. $17 to start.
MANDEL MFG. CO.,
1455 W. Congress-st.

GIRLS FOR FACTORY.
STEADY WORK.
GOOD PAY. PLEASANT WORKING CONDITIONS.
KINNEY, ROME CO.,
3601 S. RACINE-AV.

GIRLS — PUNCH PRESS OPerators, 35 cents per hr., day work. Average piece work $33. 50 hrs. per week.
UNITED MFG. & DIST. CO.,
471 E. Ohio-st.

GIRLS
WANTED FOR CAKE WRAPPING DEPARTMENT. STEADY WORK. GOOD PAY.
WARD BAKING CO.,
122 S. RACINE-AV.

GIRLS, OVER 16, FOR light factory work. No experience necessary. Hrs. 7:45 to 5 and 12 o'clock Saturdays Good working conditions. A. D. Shoup Co., 1545 W. 35th.

GIRLS
for light factory work. Steady position. $17 per week to start.
ROBINSON THE PLATER,
500 W. Van Buren.

GIRLS
FOR LABELING DEPT.
CLEAN WORK. GOOD WAGES.
2144 ELSTON-AV.

GIRLS
AS MACHINE AND BENCH OPERATORS IN LIGHT, CLEAN FACTORY. BEST OF WORKING CONDITIONS. GOOD STARTING RATES. APPLY EMPLOYMENT OFFICE, BETWEEN 8 A. M. AND 6 P. M.
2243 W. HARRISON.

GIRLS—14 AND OVER.
We have several positions in printing department of our factory; light, clean and agreeable work; good pay and excellent working conditions.
JOHN B. WIGGINS CO.,
1104 SO. WABASH-AV.

GIRLS—OVER 16, LIGHT WORK IN CANdy shop; best working conditions; pleasant residence location; hours 8 to 4:30, Saturday 12 o'clock; 44 hour week; $14 to start; bonus, vacation; chance to learn trade. Apply Superintendent.
MARTHA WASHINGTON CANDY CO.,
3833 Broadway,
Between Grace and Sheridan-rd.

GIRLS
for light factory work. Experience not necessary.
1749 Grace-st.,

GIRLS WANTED
for light factory work; good working conditions; short hours; good chance for promotion.
GOES LITHOGRAPHING CO.,
42 West 61st-st.

GIRL—OVER 18, FOR LIGHT FACTORY work; must be able to figure; Italian preferred. Apply
Kelling-Karel Co., 217 W. Huron-st.

GIRLS—2, BRIGHT, FOR LIGHT BINDERY work; experience preferred, but not necessary; good wages. Messenger Publishing Co., 2d floor, 314 W. Superior-st.

WANTED—FEMALE HELP.
Factory and Trades.

GIRLS
AND WOMEN
for nailing banana crates; pay while you learn; experienced workers earn big mony all year around.
LEIGH BANANA CASE CO.,
2230 So. Union-av.,
1 block east of Halsted.

GLOVE MAKERS—EXPERIENCED, TO WORK AT HOME. WE WILL DELIVER AND CALL FOR WORK. WE WILL FURNISH ALL PARTS AND SUPPLIES; ALSO MACHINE TO DO THE WORK. WE WILL TAKE CARE OF INSTALLATION OF ELECTRICITY FOR YOU FREE. WRITE US AND OUR REPRESENTATIVE WILL CALL. YOU CAN MAKE GOOD MONEY AT THIS WORK. ADDRESS J M 266, TRIBUNE.

GLUE WORKERS — EXPErienced on fancy candy boxes. A. D. Shoup Co., 1545 W. 35th-st.

GORDON FEEDERS—GIRLS, $22 per week. 1315 W. Congress-st., 6th floor.

HELPERS AND FINISHERS
on waists and skirts; also apprentices. Highest salaries paid to competent workers. Apply 624 S. Michigan, 2d floor.

HELPER—IN WASHROOM. CENTENNIAL Laundry Co., 1417 Roosevelt-rd.

LADIES — 2, INTELL., LEARN SWEDISH massage, gym., and electric treatment; good salary. Call today bet. 11 and 1 and 5 and 7 p. m. DR. NELSON, 1208 Tower Bldg.

LAMP SHADE MAKERS.
Good hand sewers. Experience not necessary. Part or full time.
Apply Ninth Floor—Retail.
CARSON PIRIE SCOTT & CO.

LAUNDRESSES.
Women to iron athletic underwear. Our piecework ironers earn $20 to $30 per week. We pay a good starting salary while you are learning the work. Summer vacation with pay. 44 hour week.
MOSES-ROSENTHAL CO.,
913 W. Van Buren-st.,
6th floor.

MACHINE OPERATORS.
Girls, on Union Special 2 needle, Singer 2 needle, and Willcox & Gibbs single needle machines. Our operators earn from $20 to $30 per week; good salary guaranteed while learning our work. 44 hour week; summer vacation with pay.
MOSES-ROSENTHAL CO.,
913 W. Van Buren-st.,
6th floor.

MASSEUSES—ONE EXPER. AND ONE TO learn. 405, 25 N. Dearborn-st.

MARCEL WAVER—GOOD OPPORTUNITY for right party; good wages. 1016 Stevens Bldg.

MIDDLE AGED LADIES AND YOUNG Girls—For sewing jewelry on cards.
THE NEWALL MFG. CO.,
29 E. Madison-st.

MILLINERY WORKERS.
TRIMMERS, COPYISTS,
MAKERS, PREPARERS.
Permanent positions; highest salaries.
Most comfortable working conditions.
Daylight workrooms.
Our own restaurant in bldg.
Tea and coffee served free.
5½ day week.
Bonus in addition to salary.
Apprentices paid while learning.
D. B. FISK & CO.,
225 N. WABASH-AV.

MILLINERY
SEWERS, MAKERS, AND PREPARERS; ALSO SEWERS FOR ALTERATION DEPT. APPLICATIONS RECEIVED ALL DAY. APPLY SUPT.'S OFFICE, FOURTH FLOOR.
HILLMAN'S.

MILLINERY MAKERS
AND APPRENTICES.
LOREN MILLER & CO.,
4722 BROADWAY.

MILLINERY SALESLADIES and makers. Exp. 1212 Stevens Bldg.

NEAT, PLAIN SEWERS—TO make children's clothes at home. Work cut ready to sew. Address E K 470, Tribune.

NURSE—FOR INSTITUTION OUTSIDE city; also competent superintendent. Phone Central 8551.

OPERATORS — SEWING MACHINE, FOR Singer power machines; $16 per wk. to start; $20 to $25 easily made; work clean and pleasant. Call between 10 and 11 a. m. or 2 and 3 p. m., CURTAIN SUPPLY CO., 350 W. Ontario-st.

OPERATORS—ON LADIES' HAT LININGS; good pay. Apply 5 So. Wabash-av.; Rm. 605.

PHILIPSBORN'S
Can use several girls for box stitching in box factory; permanent; highest salaries; hours 8 to 4:45; 12 m. Saturday.
PHILIPSBORN'S,
Congress and Paulina.
Marshfield "L" Station.

PRESSERS.
Highest salaries. Permanent positions. Women who have ironed own clothes can qualify. Hours, 8 to 4:45, Saturday 12 m.
PHILIPSBORN'S,
Congress and Paulina.
Marshfield "L" station.

SEAMSTRESS—APPLY NEW SOUTHERN HOTEL, 13th and Michigan-av.

SEWERS WANTED
FOR OUR DRAPERY WORKROOM, WITH OR WITHOUT EXPERIENCE; LIGHT AND AIRY WORKROOM. STEADY WORK AND GOOD SALARIES TO START WITH. APPLY SUPT.'S OFFICE.
BOSTON STORE.

SEWING MACHINE OPERATOR — GOOD pay, light work. 7th floor, 143 N. Wabash

TRIMMERS AND MAKERS—AMERICAN Ladies Hat Work, 128 S. Wabash, 3d fl.

WANTED—FEMALE HELP.
Factory and Trades.

SPOTTER—LADY; ALSO LADY FINISHER. Must be 1st class. State experience and salary wanted; positions will be open about April 1. Modern plant in good live city. Write or wire.
The Eureka Cleaning and Dyeing Co., Inc., Ashland, Kentucky.

WAIST DRAPERS,
SKIRT DRAPERS.
Waist and skirt finishers and helpers and apprentices.
MRS. McAVOY,
77 E. Elm-st.

WAISTMAKERS AND drapers, skirtmakers—Also experienced helpers. E. STAPLES, 2933 Michigan-av.

WANTED—WOMEN TO
DO SEWING AT HOME.
Machine work on white goods. Good piece work prices paid. Work called for and delivered by our autos. Apply 14th floor, MANDEL BROTHERS.

Wanted—Girls and Women
For light factory work [$14 to $22]; steady work; rapid advancement; new building; good working conditions. GOLDEN RULE CUTLERY CO., 212 N. Sheldon-st.

WHITE WOMEN—$3.50
per day, for labor work.
900 W. 18th-st.

WOMEN AND GIRLS.
There are still a few vacancies open for women and girls over the age of 16. Experience not necessary. Light factory work. Hours are from 8 to 4:30. 12 noon on Saturday. A bonus in addition to regular pay. Near Belmont, Ashland and Clybourn car lines. Applications accepted at employment office during working hours.
STEWART-WARNER SPEEDOMETER CORP.,
1828 Diversey-pkwy.

Household Help.

A COOK AND SECOND GIRL, either separately or friends. Separate rooms or 1 bedroom and separate living room. Family of 5. An apt. No young children. Highest wages. Call Drover 1464 9 to 11:30, mornings or address E K 501, Tribune.

ASSISTANT COOK — YOUNG, INDOOR boarding school residence; must be competent, reliable, and honest; similar experience preferred. 701 Rush-st.

Companion and Housekeeper
for old lady, but not invalid; living in exclusive apt. hotel. Must speak German and English; well paying position. Give phone number. Address J M 204, Tribune.

COMPANION — YOUNG; COUNTRY, AUTO, swimming. Write MRS. GREEN, Trenier Hotel, Oakwood and Grand-blvd.

COMPANION — MIDDLE AGED, FOR ELderly lady partially incapacitated; duties very light. Address T 191, Tribune.

COMPETENT GIRL FOR general hswk. Best wages. No washing. Weil, 530 Belmont-av., 1st apt., nr. Broadway.

COOK — REFINED, EXPERIENCED COLored girl; modern apt.; small family; good wages. Phone Sunnyside 116 or call 928 Winona-av., 2d apt.

COOK AND HOUSEMAID—WHITE PREferred; no washing; good home and wages. 6840 Euclid-av. Hyde Park 1745.

COOK—WOMAN; ADULTS ONLY; GOOD home for good cook. 4406 Winchester-av. Sunnyside 519.

COOK—COLORED. TWO DINING ROOM girls; outside city. Phone Central 8551.

COOK—WHITE, IN SMALL PRIVATE school. Phone Edgewater 3638.

COUPLE—MARRIED; MAN TO TAKE CARE of auto and work around place; wife to do cooking and hswk.; good home for right party; give accurate references and salary wanted. Address J M 92, Tribune.

EXPERIENCED NURSE
For children age 1 and 3; references required. 363 Williams-st., River Forest. Ph. River Forest 8544.

FOR GENERAL HSWK.
Exp. woman; small family; no laundry; good home and wages. Rogers Park 6227.

GIRL—GOOD NATURED, CAPABLE GIRL, for gen. hswk.; no washing; cleaning optional; good wages and home. 1294 Scott-av., Hubbard Woods. Winnetka 260. Reverse charges.

GIRL—WHITE, GENERAL HOUSEWORK; 6 room apt., family of 3, no washing; private room and bath; good salary; good home; references required. Apply S. L. LAZARUS, 1122 E. 52d-st. Phone Hyde Park 8534.

GIRL OR WOMAN—WHITE, GENERAL housework; no washing; plain cooking; home nights. 6718 Ridgeland-av. Hyde Park 8654.

GIRL—14 TO 16, TO ASSIST LIGHT HSWK. and help care children; good home; good wages. Ph. Oak Pk. 6334. 331 N. Ridgeland-av.

GIRL—WHITE, EXPERIENCED IN COOKing and general housework; references. Ph. Oakland 1628 or call at 1345 Madison Park.

GIRL—FOR GENERAL HOUSEWORK; plain cooking; no washing; go home nights. O'CONNOR, 4147 Drexel-blvd., Apt. 1. Oakland 5652.

GIRL — FOR GENERAL HOUSEWORK, small family and apartment, references required. 5643 Kenmore-av. Phone Sunnyside 4157.

GIRL—IN APARTMENT, GENERAL GIRL; must be good cook; small family; no washing; $15. PALMER BROWN, 1229 E. 53d-st. Blackstone 4055.

GIRL OR WOMAN—CAN TAKE PIANO LESsons, private instructor, 2 hrs. practice, also wage in return for services as mother's helper. 511 W. 63d-st., 3d.

GIRL—FOR GENERAL HOUSEWORK; GOOD cook; small family employed folks; no laundry work; good home; good wages. 1850 S. Central Park-av.

GIRL—COMPETENT, GENERAL HSWK.; no washing; $15. 1609 Jarvis-av. Rogers Park 5636.

GIRL—GEN. HSWK.; SMALL FAM.; GOOD wages; no wash. 5011 Blackstone-av., 1st. Ph. Kenwood 2950.

GIRL—GENERAL HOUSEWORK; 2 IN FAMily; private room and bath; good wages; reference required. 946 Margate-ter. 1st apt.

GIRL—TO DO HSWK.; NO WASHING, NO cooking; small family. SABEL, 1413 Argyle.

GIRL—GENERAL HSWK.; GOOD COOK; 4 rms.; 2 in family. CARROLL, 1550 E. 65th-pl. Midway 68.

GIRL—YOUNG, FOR MOTHER'S HELPER, good home, good wages. Knight, 5815 Winthrop-av. Sunnyside 3042.

GIRL—SECOND, WHITE, PRIVATE FAMily; apt.; references required; separate room. Phone Oakland 1247.

GIRL—$15, COMPETENT GIRL TO COOK and care for first floor; Winnetka house. Address J M 558, Tribune.

GIRL—WHITE, GENERAL HOUSEWORK; small family; good wages. 5202 Dorchester. Apt. 3.

GIRL OR WOMAN—FOR GENERAL HOUSEwork in apt.; small family; Northwest Side. Ph. Republic 271.

GIRL—MOTHER'S HELPER, TO ASSIST with hswk. and care of 1 yr. old child; good wages. 5740 South Park-av. SACHS.

GIRL—OR WOMAN—RELIABLE, GENERAL housework, no washing; ref. GRUT, 5641 Kenmore-av., 1st. Edgewater 2750.

GIRL — FOR GENERAL HOUSEWORK; 2 adults in family. Normal 67. 5742 South Park, 2d apt.

GIRL—EXPERIENCED, FOR GENERAL housework; no laundry; references; $15 per week. 5318 Ellis-av.

GIRL—GENL. HSWK. 3147 MICHIGAN-av.

GIRL—COMPETENT, UPSTAIRS MAID. 526 Deming-pl. Ph. Lincoln 7627.

GIRL—WHITE; FOR GEN. HSWK.; ABLE to cook; good home. Tel. Oak Park 6608.

GIRL—GENL. HSWK. $15. HYDE PK. 8992, 5142 University, 3d.

GIRL—COMPETENT, GEN'L HOUSEWORK, small fam. 6330 Sheridan-rd. Edge. 1171.

GIRL—FOR GENERAL HOUSEWORK. ROTH, 5052 Drexel-blvd. Drexel 374.

GIRL—FOR GEN. HOUSEWORK. NO WASHing. 3528 Janssen-av. Graceland 4533.

GIRL—GEN. HSWK.; PART OR ALL DAY; home nights. 4405 Michigan, 3d.

GIRL — FOR GENERAL HSWK.; NO LAUNdry. 4830 Grand-blvd., 2d. Drexel 8917.

GIRL—BETWEEN 15 AND 20, ASSIST with hswk. Superior 9876.

GIRL—FOR GENERAL HOUSEWORK; NO washing. 5022 Grand-blvd. BREGMAN, 3d.

GIRL—RELIABLE, AS COOK AND SECOND maid; North Shore suburb. Ph. Seeley 850.

GOOD PAY, GOOD HOME,
NO WASHING.
Experienced girl; general housework. 6947 Euclid-av. Ph. Midway 1934.

WANTED—FEMALE HELP.
Household Help.

GOVERNESS—FOR MORNINGS; MUST furnish refs. Phone Oakland 712.

HSKPR.—WORKING; 2 CHILDREN; PLAIN living; mother emp. Ph. Mid. 2524.

LADY'S MAID—EXPERIENCED; WHITE; must be good seamstress. Address E G 468, Tribune.

MAID — FOR GENERAL HOUSEWORK; good plain cook; no laundry; good wages. 449 Barry-av. Phone Wellington 6749.

MAIDS—2; ONE FOR GEN. HSWK., ONE for children's nurse; good wages. Phone Kenwood 6495.

MAID—COLORED, HOUSEWORK AND ASsist in kitchen boarding house; $13 a week. 4802 Sheridan-rd. Ph. Sunnyside 6354.

MAID—PROTESTANT; GENERAL HOUSEwork; family 2; no washing; no cleaning. Phone Drexel 3791.

MAID—COLORED, GENL. HSWK., HOME nights; small family, small apt.; ref. D SCH, 5240 Ingleside.

MAID—FOR GENERAL HSWK.; NO WASHing; $12 a week; pleasant home; experience and ref. req. 2d apt., 4327 Kenmore-av.

MAID — WHITE, GENERAL HOUSEWORK; no washing; good wages. 5244 South Park. Ph. Drexel 4928.

MAID—2D; EXPERIENCE NOT REQUIRED. 432 Wellington-av.

MAID — SECOND, WHITE, $12; REFERence. 6333 Sheridan-rd. Edge. 1650.

MAID — FOR GEN'L HSWK.; MUST BE good cook. 5010 Drexel-blvd., 3d.

MAN AND WIFE—TO DO COOKING, HSWK., and washing, in Evanston; $100 month. Rm. 1725 Marshall Field Annex. Phone Randolph 6664, bet. 11 and 1, 2 and 4, or Phone evenings, Evanston 145.

MARRIED COUPLE—WHITE; GENERAL housework. Tel. Winnetka 1406. MRS. KARSTROM, 345 Elder-lane, Winnetka.

MOTHER'S HELPER — YOUNG GIRL OR woman; very light work; good home; good pay. Ph. Humboldt 3186.

NURSE GIRL—YOUNG, COMpetent, to assist with baby. 4865 Lake Park-av., 1st. Ph. Drexel 5949.

Nurse, Nursery Governess,
or Kindergartner
To take charge of 4 yrs. old child. Apply Edgewater Beach Hotel. Room 416.

NURSE—MIDDLE AGED, HOME LOVING, unincumbered. Help with light household duties; kitchen help kept; permanent home. $50 mo., nice room, board and laundry. Meet party Tues., 10 o'clock. Room 1005, 19 S. La Salle-st.

NURSE—FAMILIAR WITH CARE OF 3 year old child; permanent position; good salary; must furnish references. Phone Midway 9504, or call at 5436 Harper-av. MRS. JOHN BLACK.

NURSE.
German pref., with experience and ref., for 2 children, ages 14 mos. and 4 yrs.; $15. Ph. Evanston 2439 after 7 p. m.

NURSE — EXPERIENCED, RELIABLE; 2 children; Kenilworth home; very pleasant surroundings. Phone Kenilworth 1845.

NURSE GIRL — CARE OF INFANT AND assist light hswk.; req. ref. 471 N. Albany-av. Monticello 4030.

NURSE — FOR CHILD 4 YRS. OLD; REFS. Kenwood 1591. 4749 Ingleside-av.

NURSE—INFANT'S PRACTICAL, BET. 25 and 40 yrs.; $20. Wentworth 9246.

NURSE MAID—WHITE, FOR 3 YEAR OLD boy. 1142 E. 45th-st. Kenwood 8411.

SECOND GIRL — WHITE, FAMILY OF 3 adults; $15 a week. Write Box 330, Kenilworth, Ill., or Phone Kenilworth 351.

WOMAN—MIDDLE AGED OR ELDERLY, TO help take care of children; good home and wages. MRS. E. L. KENNEDY, 736 S. Humphrey-av., Oak Park. Phone Oak Park 6656.

WOMAN — MIDDLE AGED, FOR SMALL flat, general housework; no laundry; no cooking; good home; good wages; references required. MRS. MAX LEVY, 1249 Byron-st., corner Clark.

WOMAN—$75 PER MO. AND A GOOD HOME with bonus for continued service, to competent woman to do general housework; small family; 6 rm. house; Glencoe; no laundry; must be good cook. Address X 97, Tribune.

WOMAN — COMPETENT, FOR GENERAL housework; country home near Chicago; will make wages satisfactory. Address J C 476, Tribune.

WOMAN—CONGENIAL; OR GIRL; HSWK. and as companion; good home for right party; best references req. Ph. Monticello 7091.

WOMAN—FOR HOUSEWORK; SMALL flat; 3 in family; no children; no washing; references. Kedzie 70.

WOMAN—WHITE, FOR KITCHEN AND FLR. work; $8 per week, room and board. North Chicago Hospital, 2551 N. Clark-st.

WOMAN—FOR WASHING DISHES AND preparing vegetables in woman's club; best wages. Apply 4th floor, 153 N. Michigan-av.

MAID—EXPERIENCED, GENERAL HOUSEwork; no washing; 3 in family; room and bath; 1st apt. 633 Addison, Lake View 6200.

WOMAN — EXPERIENCED, CAPABLE, MIDdle aged, for hswk.; good wages and good home. 6820 Chappel. Hyde Park 2561.

WOMAN—ELDERLY, OR YOUNG GIRL; light hswk.; S. S.; part time. Ken. 5986.

WOMAN—HOUSEWORK; NICE PLACE; $10 per week. 7026 Prairie-av. Stewart 2030.

WOMAN—LT. HSWK. AND CARE OF CHILdren, 8 to 4. Hyde Park 9528.

WORKING HOUSEKEEPER — CALL AFTER 6 p. m. 3326 Park-av.

2D GIRL—EXPERIENCED; WHITE; $12 per week. Apply 4043 Lake Park-av. Ph. Oakland 5016.

2D MAID — AT HINSDALE; KEEP HOUSEmaid. $14. Phone Monroe 3500.

WOMAN—CAPABLE, TO TAKE CARE OF apt. and 2 girls, aged 8 and 3. Edge. 2428.

Hotels and Restaurants.

ATTRACTIVE
OPPORTUNITIES
IN HOTEL EMPLOYMENT
are offered to respectable women, experienced and inexperienced, as waitresses, lunch counter attendants, maids, pantry women, head laundress, etc., under advantageous conditions.
GOOD HOMES,
GOOD TREATMENT,
INCREASED WAGES.
with further increases after six months of satisfactory service.
Also need respectable lunch counter waitresses for our restaurant in the city.
FRED HARVEY,
18th-st. and Wentworth-av., Chicago.

CHAMBERMAIDS.
GOOD WAGES.
WITHOUT ROOM OR BOARD.
APPLY HOUSEKEEPER, ROOM 1729.
HOTEL LA SALLE,
10 N. LA SALLE-ST.

CHAMBERMAIDS—WHITE, OR COLORED; $30, room and board; $35 without room; $50 without either. Jackson Hotel, Halsted and Jackson-blvd.

CAFETERIA HELP—COFFEE GIRL, FLOOR girl; no Sunday; good wages. Jackson Cafeteria, Halsted and Jackson.

CAFETERIA CHECKER—EXPERIENCED; 3 hours daily, breakfast. 1207 N. Dearborn.

CHAMBERMAID—EXPERIENCED, AT 4805 Drexel-blvd. Phone Drexel 5184.

CHAMBERMAID — COLORED.
Luzerne Hotel. Lincoln 4916.

COOK—PASTRY, ASSISTANT; $20. CAFEteria. 721 N. Clark.

COOK—SECOND; BEST WAGES. APPLY 4th floor, 153 N. Michigan-av.

DISHWASHERS—TWO GOOD WOMEN; GOOD wages. 1207 N. Dearborn-st.

GIRLS.
Steam table, dining room, and kitchen girls; good working conditions; good salary; no Sunday or holiday work. Mr. Kaplan.
HARMONY CAFETERIA CO.,
328 S. Wabash.

GIRLS FOR STEAM TABLE work. Experience not necessary. Good pay. No Sunday or holiday work.
HARMONY CAFETERIA,
21 S. Dearborn.

GIRL—CASHIER, FOR RESTAURANT; waitress wanted for restaurant. 724 S. Dearborn-st., Jupiter Restaurant.
JOHN SKLEPATA.

GIRLS—TO CLEAN TABLES; GOOD WAGES, good food, and good hours. 1207 N. Dearborn-st.

GIRLS—TO WAIT ON TABLE IN FINE candy store; no experience necessary; good pay. Apply KEHOE & CO., 20 N. State-st.

GIRLS—2, FOR SHORT HOURS, TO WORK in Bay's Tearoom; hours 10 to 3. Apply Rm. 128 Mentor Bldg.

GIRL—EXP. PANTRY GIRL; PLAZA HOtel; none others need apply. See the steward.

GIRLS—Y. M. C. A. CAFETERIA, 19 S. LA Salle-st., 3rd floor; no Sunday.

MAIDS — $35 PER MO., RM. AND BOARD; good wages to maid living out. Hyde Park Hotel, Hyde Park-blvd. and Lake Park-av.

MAIDS—HOTEL, WHITE. APPLY HOTEL Melbourne, 4625 N. Racine.

MEAT CARVER—WE HAVE A GOOD OPENing for an A1 woman; attractive proposition for an expert. 1207 N. Dearborn.

MEAT CARVER — EXPERIENCED; GOOD wages. Call 514 W. 63d-st.

SECOND COOK—FOR FACtory cafeteria; short hours.
CONTINENTAL CAN CO.,
INC., 5411 W. 65th-st.

STEAM TABLE GIRL—CAPABLE, FOR ALL around work. 1207 N. Dearborn-st.

WAITRESSES—3; GOOD PAY. 1812 MONTrose. Sunnyside 8678.

WANTED—FEMALE HELP.
Hotels and Restaurants.

WAITRESSES.
Experiencd young women of neat appearance for our General Office Restaurant.
Hours 11 a. m. till 2 p. m.
Vacations with pay. Apply
SWIFT & COMPANY,
Employment Division,
General Office,
Union Stock Yards.
Between 11 a. m. and 2 p. m.

WAITRESS.
Experience. Short hours, 11 a. m. to 2 p. m. Steady work, good pay. Apply restaurant, 20th floor.
Peoples Gas Bldg.

WAITRESSES.
Long and short hours.
Apply Employment Bureau, 8th floor. Take Adams and Dearborn-st. elevators.
THE FAIR.

WAITRESS—HEAD, FOR SMALL TEA rooms; open April 1. 5th Floor Tower Bldg.

WAITRESSES—2; 1 FOR ALL DAY AND 1 short hours. 2 dishwashers, 1 night and 1 day. 2748 W. North-av.

WANTED — WAITRESSES, ALL DAY OR SHORT HOURS; TABLE AND COUNTER SERVICE. GOOD SALARIES AND STEADY POSITIONS. APPLY MR. OXLEY, 5TH FLOOR RESTAURANT.
BOSTON STORE.

WOMAN—DISHWASHER.
HILL'S, 1165 E. 63d-st.

Saleswomen.

ATTENTION.
$35 to $50 per week
for
Part Time Work
If you are capable, ambitious, and over 25 years of age, and want a position worth while, see me between 9-3.
MR. LOWE,
Room 314, 81 E. Madison-st

DEMONSTRATORS.
Two, on laundry soap. Grocery trade. Apply
1355 W. 31st-st.

DEMONSTRATOR.
Young woman, neat appearance; local position; willing to travel; state references and experience; sal. and comm. Address Y 179, Tribune.

LADIES—LEARN THE REAL ESTATE business and make big money. Now is the time. All I want is just a little of your spare time. Call and ask for Mr. Celander Monday and Tuesday.
FRED'K H. BARTLETT & CO.
Room 200, 69 W. Washington-st.

LADIES—TRAVELING POSITIONS; $150 per mo. and comm. 20 W. Jackson, R. 804.

$ $ $ MONEY TALKS $ $ $
and it speaks all languages.
$1,000 a month is what our saleswomen are getting.
If you are a real saleswoman you can make a quick, permanent connection here immediately.
Act quick.
Call 9:30 a. m. to 4 p. m.
Mrs. Schulenberg, Room 312, 81 E. Madison-st., cor. Madison and Michigan.

REAL ESTATE BOND
SALESWOMEN.
I have a very interesting proposition to submit to you. If you have a clientele you are wanted—if not—even if you never sold bonds I can use you. All I want is your determination to make a success. I will do the rest. Phone for appointment. Ask for Mr. Reilly, Randolph 3300.

SALESWOMEN WANTED.
Dignified position offered to two ladies having personality to assist in selling North Side subdivision property; selling experience not absolutely necessary; unlimited possibilities. Call daily 10:30 to 1 p. m., Room 904, 208 S. La Salle-st.

SALESWOMEN.
Make $100 per week on "THE BOOK OF KNOWLEDGE"; special plan; no door to door work; liberal commissions; no competition; women of selling ability with an eye to the future should investigate this opportunity.
THOMAS J. CAIE CO.,
20 E. JACKSON-BLVD.

SALESLADIES AND DEMONSTRATORS—$5 to $7 per day; paid daily. Apply 8 to 12 a. m. E. R. Sales Co., 4231 Wentworth-av.

TEACHER — OR COLLEGE STUDENT, FOR traveling position next vacation; selection to be made immediately; unlimited opportunity; rapid advancement; work permanent if desired. Write fully, giving phone. Address J 380, Tribune.

WOMAN—IF YOU ARE A WOMAN OF GOOD personality, high school education, over 28 and under 45, desirous of making from $1,800 to $5,000 a year in an honest, dignified manner, and don't expect to get this money for nothing; are willing to do some real work to earn it; if you are foot-loose and can travel as directed, call or write MR. PHILLIPS, 506 Monroe Bldg., Chicago. No, it isn't house to house canvassing. Don't infer—investigate. Salary and railroad fare paid.

YOUNG WOMAN—GOOD SALARY TO HIGH grade young woman with leading corporation; arrange appointments for demonstrations. No selling. PREMIER SERVICE CO., 1301 Wilson-av. Corner Malden. Mr. Phelps.

Your Opportunity Lies
in Salesmanship!
Have you these qualifications? Age 24-30, high school education, no incumbrance, entirely free to travel extensively, ready to begin work at once, possess sincere desire to immediately increase your income and willing to study and apply methods we have proven successful. We are a nationally known corporation and want a few serious minded, capable women to qualify for highly remunerative traveling positions. No investment or experience necessary. No canvassers.
SALARY FROM START.
Ask for MR. GOWEN, 58 E. Washington-st.

Miscellaneous.

COLORED STOCK GIRLS, 4.
Good salary.
Apply between 9 and 12.
LEITER BLDG. STORES,
S. E. Cor. State and Van Buren
Mr. Witt, 2nd floor north.

WE ARE SEEKING THE SERVICES OF CApable women over 27 for attractive out of town positions with unusual financial possibilities. Experience not necessary, but must have good education, pleasing personality, ability to meet cultured clients, and be free to travel. Teaching experience desirable, but not necessary. The position will pay accepted applicant $2,000 to $3,000 first year and increase with experience. Call or write GEO. J. KEEFE COMPANY, 30 N. Michigan.

DESIRABLE TRAVELING POSITION WILL be vacant March 25; acceptable applicant must be over 25 years old, with high school or college education; unmarried woman or widow without incumbrance preferred; pleasing personality and adaptability essential; no investment necessary; no experience required; position permanent, with advancement; will pay right party $50 a week. Address K L 90, Tribune.

YOUNG MARRIED WOMEN
who can spare part or all of the day can earn splendid pay examining cloaks and suits. Come prepared to work.
SHONINGER-HEINSHEIMER MFG. CO.,
234 S. Market-st.

MANAGERS NEEDED—WOMEN OF REfinement and education desiring an entirely new field in remunerative work. MRS. G. R. POTTER, Room 1004, 205 W. Monroe-st.

GIRLS—16 TO 18 YEARS, FOR POSITIONS as traffic clerks.
WESTERN UNION,
ROOM 305, 111 W. JACKSON-BLVD.

GIRLS—FOR STAMPING AND PACKING parcel post; good pay; steady position. SWARTCHILD & CO., 610 Heyworth Bldg.

WOMAN—TO HELP IN BAKE SHOP; PERmanent; good opportunity. Apply Miss Crane, T. & G. STORE, 14 N. Michigan.

WOMEN—PARCEL POST PACKERS, SHIPping room. Apply 2611 Indiana-av.

GIRLS—PARCEL POST PACKERS, SHIPping room. Apply 2611 Indiana-av.

WANTED—FEMALE HELP.

Miscellaneous.

READ! READ! READ!
GIRLS AND WOMEN,
IMPROVE YOUR PRESENT POSITIONS.

WE CAN USE FACTORY HANDS, LAUNDRY HELP, DEPARTMENT STORE INSPECTORS, WRAPPERS, PACKERS, ORDER PICKERS.

Also girls who have never worked before—we teach you. If you are experienced we pay you the highest salary in the city.

Free library—recreation rooms—free medical attention—nurse in constant attendance—fine cafeteria selling wholesome food at cost.

Hours 8 to 4:43 daily, 12 m. Saturday.

PHILIPSBORN'S,
CONGRESS AND PAULINA.
Marshfield L Station.

EXPERIENCED WRAPPERS OR BEGINNERS.

Girls with department store experience as wrappers or

GIRLS with mail order experience as wrappers or

GIRLS who are willing to learn to wrap parcel post packages can make good money working for us.

We pay a guaranteed salary of $14 a week and a liberal bonus.

Good wrappers can easily make $18 to $20 week. Working conditions are the best. 8 hour day, ½ day Saturday. Call ready for work.

LEONARD MORTON & CO.,
434 S. Wabash, 3d floor.

AN UNUSUAL AND PERMANENT POSITION AS CORSET MODEL.

It is required that you wear size 26 corset, waist measure 29, bust measure 38, hip measure 40. A slight variation in these measurements would not make you ineligible. The pay is most attractive, the hours are short, and your duties terminate Saturday at 12 noon throughout the year.

Apply information desk,
1006 S. Michigan-av.

TELEPHONE OPERATORS.
THE WESTERN UNION TEL. CO.
THE PUBLIC

demands especial care on the part of those who handle telegrams. That is why we exercise especial care in placing young women in our telephone department to receive these messages. They must be intelligent and courteous, and they are. Handling telegrams over the telephone is the highest phase of telephone work, and we pay accordingly. You will enjoy the work. It is different. Come and see.

THE TRAFFIC DEPARTMENT,
THE WESTERN UNION TELEGRAPH CO.,
Room 305, 111 W. Jackson-Blvd.
Open daily 8 a. m. to 9 p. m.

HELP WANTED.

Inexperienced help wanted. Good conscientious workers for packing, boxing and labeling little baby clothes. Good wages with bonus each week for perfect attendance, deportment and added production.

EARNSHAW KNITTING CO.,
1401 W. Jackson-blvd.
See Mrs. Miller.

WRAPPERS FOR PARCEL POST.

Girls, 18 to 22 years, will find congenial work with 44 hour week here.

4 blocks west of City Hall.
426 W. Randolph-st.
BUTLER BROTHERS.

Spring Campaign Opens.

Never was there a time when bright, energetic, ambitious women could enter the business world with the assurance of success that today's opportunities offer. Business is booming. Ours is growing by leaps and bounds. Our expansion has created openings for six refined, cultured women with at least a high school education. We have plans for spring and summer work that includes travel under the most inviting conditions. Fifty to one hundred dollars per week women are the kind wanted. Salary and railroad fare paid to start. Interview Monday, Tuesday, and Wednesday. Ask for MR. FORD, 58 E. Washington-st.

WOMAN—YOUNG; IF ABOUT 22 TO 30 years of age, if you are practical and independent, if you have character and convincing personality, and would appreciate a high grade salary, call at 30 N. Michigan-av., Suite 1511, Century Bureau; work in Central States within 200 miles of Chicago if preferred; absolutely no canvassing; deal with leading business men in smaller cities and towns; immediate personal application desirable. If absolutely necessary, Phone Central 8951 for special appointment.

GIRLS for parcel post weighing; permanent positions; splendid starting wages; 44 hour week.

CHICAGO MAIL ORDER CO.,
2611 Indiana-av.

GIRLS over 16. Apply employment department.

C., B. & Q. R. R.,
547 W. Jackson-blvd.

WOMEN—YOUNG, WELL EDUCATED, with pleasing personality, to fill positions as field secretaries for our children's home chautauqua; positions pay $150 to $300 per month, in addition to railroad fare; salary guaranteed from start; no books or magazines to sell; positions permanent; references required; employ teachers now for summer vacation work. See or address G. C. BUXTON, 1718 N. American Bldg., 36 S. State.

TEACHER—25 TO 40, COLLEGE OR NORmal trained, with at least 5 years' teaching experience, for St. Louis branch of Chicago business house; no business exp. is necessary, as full instruction in duties is given; we are paying $1,800 to $3,000 a year and upward to teachers who qualify in our work; moderate but adequate salary paid while learning. Address J S 120, Tribune.

SCRUBWOMAN, COLORED.

Apply 5th Floor, Employment Office,
CHAS. A. STEVENS & BROS.,
State-st., North of Madison-st.

COLLEGE WOMAN OR TEACHER — OPportunity to travel in Christian work [Protestant], sincere character and energy; will assure $125 month to one qualified; rapid advancement. Reply fully giving phone. Mr. Orwig, Ginn Bldg., Chicago.

WOMEN—25 TO 35, EXCELLENT APPEARance, with at least a high school training; business experience not necessary. If you qualify $75 can be assured. 632 Webster Bldg. H. P. DONOVAN.

WOMAN—YOUNG, TO CARE FOR SAMples on sales floor; good working conditions; good pay. Apply MARSHALL FIELD & CO., Wholesale, 219 W. Adams-st.

GIRLS—8, ABOVE 16, LIGHT WORK. APply at once. R. 510, 180 N. Wabash.

USHERS—GIRLS, SHORT HOURS, DAYS. MRS. ATKISS, State-Lake Theater.

GIRLS—FOR GENERAL WORK. CENTENNIAL LAUNDRY CO., 1417 Roosevelt-rd.

WANTED—FEMALE HELP.

Miscellaneous.

MARRIED WOMEN.
Attractive Work for You.

We have positions which are particularly attractive to you if you wish to add your share to the family income.

The pay is good and the surroundings ideal. Good luncheons are served free to all operators.

ANY MARRIED WOMAN, 30 YEARS OR YOUNGER, IS WELCOME TO AVAIL HERSELF OF THE ADVANTAGES WE OFFER.

You are invited to visit the Training Department and learn why these positions are the best in the city.

Call Official 300, Station 910, for "Booklet T," which gives the location of our offices and particulars about hours, wages, and work.

CHICAGO TELEPHONE CO.,
OPERATORS' TRAINING DEPT.,
311 W. Wasnington-st.

$$$WOMEN$$$

Wanted—Six ambitious women, acquainted in the city, desirous of increasing their earnings by co-operating in their spare time 2 or 3 evenings a week with an old established loop realty firm in organizing our new spring club plan. No soliciting or selling to be done. No experience necessary, as we teach you. Your earnings will be from $35 to $50 per week. Act quick. Address J J 428, Tribune.

WOMEN FOR PART TIME WORK.

We can use 12 to 15 women 4 to 8 hours a day inspecting in our underwear factory. Light, pleasant work; no experience necessary; good pay.

MOSES-ROSENTHAL CO.,
913 W. Van Buren-st.,
6th floor.

Employment Agencies.

Consolidated Agencies,
SUITE 500, 110 S. DEARBORN-ST.
WESTMINSTER BLDG.

Listed here are 30 of the 300 positions we have on file. Call in and let us give you more information about them.

No advance charge made.

SEE MRS. YOUNG.
STENO.-SECTY., North Side....$30
STENO., advtg. Co., Mich.-av....$25
STENO., mach. Co.; oppor....$115
STENO.-BKPR., Westminster Bldg....$30
STENO.-BKPR., oil Co., small ofc....$27.50
STENO., small ofc., State-st.; oppr....$25
STENO., Transportation Bldg....$95
STENO., beginner, loop....$18

SEE MISS HOILES.
DICTAPHONE OPR., oppor.; good hrs....$30
TYPIST-SWITCHBOARD OPR., auto row....$22
TYPIST-CLK., Southwest Side....$22
TYPIST, loop; hrs. 9-5; oppor....$21
TYPIST, beginner, loop....$18
ELLIOTT FISHER BILLER, loop....$22
COMPTOMETER OPR., South Side....$87.50
COMPTOMETER OPR., loop; oppor....$90

SEE MISS COONEY.
BKPR., D. E., Southwest Side....$130
BKPR., Mich.-av....$30
ASST. BKPR., West Side....$20-$22
FILE CLERK, chg. dept....$80
GENL. OFC. CLK., relieve switchboard....$22
COST CLK., good at figures....$18
SWITCHBOARD OPR., west of loop....$20

SEE MISS BENNINGTON.
GENL. OFC. CLK., good at figures..$70-$80
SWITCHBOARD OPR., loop; hrs. 9-5..$16-$17
FILE CLK., Railway Exch. Bldg....$65
RELIEVE SWITCHBOARD OPR.CLK..$70-$75
FILE CLK., Westminster Bldg....$16
BEGINNER CLK., loop; hrs. 9-5....$14
RECEPTION CLK., loop ofc....$70
BANK CLK., loop; good hrs....$70

We could fill a whole column of this paper if we were to list every position we have. Why not come in and see that list? The position you want is sure to be among them.

Consolidated Agencies.

COME TO THE
American Railway Bureau
For That Better Position.

Why experiment? Use our service, which has successfully stood the test for over eighteen years. Call early today, make this your first stop. BOOKKEEPERS AND CLERKS.

BOOKKEEPER, N. W. Side....$25
ASST. BOOKKEEPER, advertising....$20
AST. BOOKKEEPER, auto supplies....$20
LEDGER CLERK....$20
RECORD CLERK, Loop....$20-$22
INVOICE CLERK, R. R....$85
RAILROAD CLERK....$95
CLERK-TYPIST....$25
CLERK, coal company....$85-$90
CLERK-BUYER, grocery....$20
CLERK, relief switchboard operator....$20
CLERK-TYPIST....$18
5 GENERAL CLERKS....$18
5 FILE CLERKS....$18
10 BEGINNERS....$15-$16

STENOGRAPHERS AND TYPISTS.
STENOGRAPHER FOR BOYS' SCHOOL, out of city, transportation paid....$25
STENOGRAPHER, fire ins. co....$27-$30
STENOGRAPHER, employment dept....$25
STENOGRAPHER, cement co....$100
STENOGRAPHER, R. R....$95
STENOGRAPHER, machinery....$110
STENOGRAPHER, automobile....$22-$25
STENOGRAPHER, oil co....$100
STENOGRAPHER, legal office....$18-$20
STENOGRAPHER, small office....$20
6 STENOGRAPHERS, beginners....$15-$18
TYPISTS, railroad....$90
TYPIST, pubg....$20
BILLER, railroad....$97.50
BILLER, grain co....$20-$22
Open until 6:30 p. m.

American Railway Bureau
[Chicago's Greatest Employment Bureau],
1128 Lumber Exchange Bldg., 11 S. La Salle.
Randolph 1049.

WE NEED

19 Bkkprs....$20-$25
8 Comb. Bkkprs.-Stenogs....$18-$20-$25
37 TYPISTS....$18-$22
43 CLERKS....$15-$16-$18-$20
39 STENOGS....$20-$27
6 Dictaphone Oprs....$18-$20

NO REGISTRATION FEE.
MUTUAL SERVICE CORPORATION,
36 S. State-st. Rand. 980.

C. O. Shepherd Service,
"BROKERS IN POSITIONS OF THE HIGHER CLASS."
STENO., BKKPR., AND OFFICE MGR., $35-$40.
Stenos., Bkkprs., Ledgers Clerks, Dict. Opers., Typists, and Clerks.
SALARIES, $18-$35.
SUITE 451 RAILWAY EXCHANGE.
HARRISON 9596.

Ass't Bookkeeper.

Our client has asked us for a young lady that understands d. e. bkpg. and will be willing to assist for a short time before taking full charge.

Salary $30 week.
CONSOLIDATED AGENCIES,
500 WESTMINSTER BLDG.

Beginner Typist.

We have 5 good, permanent positions in medium sized offices located in the Loop; hrs. 8:30 to 5. 1 o'clock Saturday.

Salaries $18-$20 week.
CONSOLDIATED AGENCIES,
500 WESTMINSTER BLDG.

Beginner Clerks.

We have an order from a firm located in the loop for bright office girls without experience. Hours 9 to 5.

Salaries $17 to $20 week.
CONSOLIDATED AGENCIES,
500 WESTMINSTER BLDG.

TYPIST—$100 per mo. In an advertising office. Want a bright, snappy girl.
CRAIG AGENCY,
Sixth Floor Republic Bldg.,
State and Adams-sts.

STENOG., EXP., $25; ONE YEAR EXP., $20; loop; 25 dictaphone operators, bkprs., $25; 220 Clerks, $15-$20; S. B., $15-$18.
SANGER, 17 N. La Salle-st.

STENOGRAPHER, $25-$30; BOOKKEEPER, $25; Typist, $20; Office, $20; Switchboard, $20; File Clerk, $18; Timekeeper, $18; Office Girl, bright beginner, $15. King's Agency, 29 S. La Salle-st.

HEAD BOOKKEEPER, $30; BOOKKEEPERS, $25; Stenographers, $18-$25; Genl. Office Clerks, $18-$22; Typists and Billers, $18-$23. Merchants Cler. Exch., 903, 133 W. Wash.-st.

HOTEL, CLUB, CAFE POSITIONS. SEE WM. H. MORRIS, Hotel Employment Bureau, Rm. 407, 21 E. Van Buren.

FUHR'S EMPLOYMENT AGENCY. We have the best positions open for domestics, hotels and restaurants; highest wages; positions free of charge this week. 540 W. North-av. Linc. 2160.

COOKS, WTRS., MAIDS — PRIV. FAM., HOtels, clubs, inst., farms; marr. couple. JENSEN, 143 N. Dearborn-st., R. 34.

WANTED—FEMALE HELP.

Employment Agencies.

PRIVATE SECRETARIES,
Stenographers, Typists,
Bkkprs., Office Clerks.

We have over 200 unusually good positions in every line of office work. Here is a chance to pick that ideal position. Don't fail to get in touch with us today.

NO REGISTRATION FEE.
GLADER AGENCY,
Romen 314 Woman's Temple Bldg.,
108 S. La Salle-st. Franklin 1914.

Secretary.

A high grade concern located in the loop is looking for a young lady with executive ability, well educated, and best of references. Applications must be submitted before interview is granted.

Salary $40 week.
CONSOLIDATED AGENCIES,
500 WESTMINSTER BLDG.

Free Typewriter Employm't Bureau

STENOGRAPHERS, DICTAPHONE OPERATors—For the West Side; highest salaries; combination bookkeper and stenographer, $30. OLIVER TYPEWRITER CO., 159-167 N. Dearborn.

TRADE SCHOOLS.

COMPTOMETER SCHOOL.
Conducted by the Makers of Machine.
FELT & TARRANT MFG. CO.,
33 S. La Salle-st. Mon. 2580.

LEARN MARCEL WAVING, MANICURING, beauty culture, electrolysis. Columbia method taught. Manicuring, $15; marceling, 6 lessons, $15; 10 yrs. as instructor; 24 pupils placed in refined positions last month; positions now awaiting pupils. See us and be convinced. DAY AND EVENING CLASSES. MISS E. RUTH LAHS, 14 W. Washington, over Bishop's Fur Store, Suite 500,5th floor.

HOTELS NEED TRAINED WOMEN—BIG demand for high salaried executives; past experience unnecessary; we train you by mail and put you in touch with big opportunities. Write at once for particulars. Lewis Hotel Training School, Desk 718, Washington, D. C.

LADIES — LEARN HAIRDRESSING, MARceling, beauty culture. Day or even. Be independent in few weeks. Increased prices make big wages. Call or write. MOLER COLLEGE, 105 S. Wells-st.

COMPTOMETER SCHOOL.
DAY AND EVENING CLASSES.
E. C. WARNER,
14 E. JACKSON. TEL. WABASH. 8582.

PRACTICAL INSTRUCTION.
Adding and calculating machines.
308 Ellsworth Bldg. Harr. 4847.
HARRIET HORNUNG.

SHORTHAND IN 10 TO 30 DAYS. SPEcial experimental classes to prove the wonderful superiority of McEwan's Easy Shorthand. Write 1432 Edison Bldg. Cent. 1720.

FOR MARCEL WAVING, BEAUTY CULture, etc., call on John Mueller's School, 22 W. Monroe-st. Ph. Rand. 3961. Room 1404.

MARCEL WAVING IN 5 PRIVATE LESSONS. GERTRUDE HALE, ROOM 310, 14 W. WASHINGTON-ST.

DRESSM'K'G—MILLINERY SCHOOLS.

VALENTINE DRESSMAKING DESIGN COLleges; day, eve. 2407 W. Madison, 6205 S. Halsted. 185 N. Wells. Sara Patek, Prin.

MME. HUNT MILLINERY SCHOOL. 1201 Masonic Temple. Day and evening classes.

IT'S EASY TO CUT, FIT, AND DESIGN BY the MASTER SYSTEM. 190 N. State-st.

MACHINERY AND TOOLS.

BIG BULLDOZER.
No. 29-U Williams—White
24 in. stroke, 50 in. die space.
Reversing Clutch.
Steel Gearing.
50 H. P. General Electric Motor.
3 phase, 60 cycle,
220 v., 720 R. P. M.
98% good as new.
Immediate Shipment.
Wire, Phone, Write.
McCOY-BRANDT MACHINERY CO.,
210-218 Penn-av.,
Pittsburgh, Pa.

GOOD USED MACHINES—
1—13"x6' Willard lathe, D. B. G., 3 step cone, fine condition, $550.
1—15"x6' Von Wick lathe, G. C. G., taper attachment, oil pan bed, $650.
1—18"x8' Rahn-Carpenter lathe, D. B. G., $750.
1—22"x10' W. P. Davis lathe, $800.
1—24"x12' American lathe, regular change gears, $1,500.
1—¾" P. & W. screw machine, $300.
1—1¼" Advance screw machine, $500.
2—20" Silver drills, nearly new.
The Fairbanks Company, 701 Washington-blvd. Haymarket 8340.

WANTED—CLOSED TYPE PRESSURE WAter heater or condenser which could be used for same purpose; capacity 600 sq. ft. heating surface to heat 300 gal. water p. m. from 40 deg. F. to 140 deg. F. Water pressure 65 pounds; exhaust steam 2 pounds. Advise full particulars. PENICK & FORD, Cedar Rapids, Ia.

STEEL TANKS.

Oil storage open top small pressure tanks; ready to load on cars; inspection in Chicago. LOUIS E. EMERMAN & CO., 643 McCormick Bldg. Harr. 161.

FOR SALE—2 Jones & Lamson, 1 Acme Screw Machines, 2 auto. Clevelands, high speed Drill Presses, Smurr & Kamen Screw Machines, Power Hammers, Lathes, Shapers, and a full line of Woodworking Machinery. Curtis Machinery Co., 1100 W. Randolph-st.

SELL VERY CHEAP 20 IN. GEARED HEAD and feed, heavy pattern turret lathe, $950; gas furnace, $90; engine, precision lathes, cutter grinder, $95; drill presses, $21; grinders, hack saws, 20 in. drill presses, $130; electric center grinders, $35; D. C. motors, $23, etc. DICKOW, 1857 W. LAKE-ST.

THREE LATHES, NO. 1 BROWN & SHARPE auto. screw machine, electric motors, 3 spindle drill press, plating dynamos, power hack saw, 100 cast iron bench legs, 200 wood and iron pulleys. Am. Elec. Co., Englewood 7661.

EUROPEAN MARKET WANTS 10,000 TO 20,000 horizontally opposed twin-cylinder light-car engine and gear unit; ten horse power; cable offers; price f. o. b. on American port to Kingsbury Engineering Company, Kingsbury, London.

WELDING TORCH.

Willis-Henderson Style C Welding Torch, with 15 tips and 2 double gauges, 98% new, $65. Address E F 586, Tribune.

BARGAIN—NO. 2A OWEN FULL UNIVERsal miller; 36x30 triple geared engine lathe; No. 54 double action Zah-Hahneman punch press, roll feed. SIMONSEN-KOONS, 8 N. Desplaines-st.

Lalley Elec. Light Plant for sale; including 16 Willard batteries; will sell for $350; cost $700; in perfect condition. Address J N 154, Tribune.

1 TOWSLEY MANUFACTURING CO. 24 inch double planer, 1 pipe frame swing saw, 1 24 inch exhaust fan, 1 No. 5 Sturtevant monogram fan. SAMUEL OLSON & CO., 2418 Bloomingdale.

12½ TON REFRIGERATOR, CREAMERY package, ammonia compressor, complete with double pipe, condensers, ammonia receiver, expansion coils, motor, etc. Room 1402, 36 S. State-st.

NO. 2 B. & S. UNIV. GRINDERS, 12X32, $800; No. 14 Gardner disc. gr., $1,165; 800 lb. Massillon steam forging hammer, $1,500; broachers, tappers, gear cutters. ESSLEY MACHY. CO., 551 Wash.-blvd.

CONCRETE MIXERS—CUBE AND MARCH Capron, Batch; Coltrin Continuous; also mortar mixers, contractors' hoists, pumps, saw rigs, round and tower buckets. STANDARD SCALE CO., 169 N. May-st.

FOR SALE—LOT OF KINNEAR ROLLING steel shutters; also sliding iron doors; fine condition. 401 N. Paulina. Tel. Monroe 2774.

GARAGE OUTFITS, CHAIN BLOCKS, chucks, lathes, drill presses, screw machines, shapers, etc. Wright, 568 Wash.-blvd.

OVER 200 D. C. AND A. C. GUARANTEED elec. motors in stock. We buy, sell, exchange, and repair all kinds. ARTHUR WAGNER CO., 706 S. Dearborn-st. Har. 1833.

FOR SALE—AIR COMPRESSOR, NEW FAIRbanks-Morse, 6x6 horizontal, 40 cu. ft., 125 lbs. pressure; act quick. SMITH, 609 Fisher Bldg.

WANTED—HIGH PRESSURE PUMP, 8 IN. section, 6 in. discharge, good for 250 pounds pressure; steam or electric drive. Address X 251, Tribune.

18 INCH HEAVY DUTY LATHE, 16 INCH crank shaper, 8 ft. shear, 2 punch presses. Allen, 104 S. Clinton. Franklin 3487.

TINNERS' ROLLERS MADE TO ORDER, all sizes; also jobbing. Glassner & Quinn Mfg. Co., 1018 W. Randolph. Haymk. 1230.

WANTED—NO. 6-E FOX WOOD WORKING Trimmers, or any pattern makers Wood Trimmers. THE ADAMS CO., Dubuque, Ia.

WANTED—22, 24 GA. BLACK SHEETS OR scrap, any quantity. Stroble Mfg. Co., 616 W. Monroe-st., Chicago.

FOR SALE—SCOTCH MARINE BOILER, 50 H. P., including Burke furnace; perfect condition. Address E F 575, Tribune.

PARKS BAND SAW, 22-36 INS., $60-$100. Send for catalogue "B." Main 4234. Parks-Walker Co., 549 W. Washington-blvd.

FOR SALE—CHEAP, ENGINES, PUMPS, shaftings, hangers, rubber and leather belting, pulley. Wagner & Co., 3907 S. Halsted.

WANTED—PUNCH PRESSES, 16 SHAPERS. SIMONSEN-KOONS, 8 N. Desplaines-st.

STEPTOE SHAPER, 18 IN. GEAR DRIVE, new plunket vise, $300 cash. Monroe 2761.

PLATING DYNAMOS, MOTORS—CLEANING out; cheap. Rose Elec. Wentworth 5161.

MECHANIC'S TOOLS FOR SALE—PH. SEEley 6194.

ACCOUNTANTS.

AUDITS, SYSTEMS. E. J. HOLMES & CO., CERTIFIED PUBLIC ACCOUNTANTS, 110 S. Dearborn-st. Central 8101.

BARTER AND EXCHANGE.

MANUFACTURERS WILL EXCHANGE HIGH grade phonograph for job printing. Address J B 219, Tribune.

LOST AND FOUND.

BAG—LOST—BLACK LEATHER BAG, CONtaining books, Ravenswood 1. M. MARSH, 1405 Peoples Gas Bldg. Reward.

BAG—LOST—BEADED MISER, IN BOSTON Store; key, money and glasses; reward. Wellington 2009.

BRIEF CASE—LOST—TAKEN BY MISTAKE, Sat., from Innovation Restaurant. $10 reward for return with contents to 1305 Rector Bldg.

DIAMOND PIN — LOST—SUNDAY MORNing, bet. Michigan Central Sta. and Hotel Sherman. Liberal reward. Mrs. Baren, Hotel Sherman.

DOG — LOST — SCOTCH COLLIE, NAME Francis, Thursday, March 11, near Clark-st., north of Lawrence-av.; red and white face, drooping ears, white collar, bushy red back; reward. Ph. Edgewater 3207. 1453 Edgewater-av.

DOG—LOST—FEB. 27, FRENCH BULL brindle with white breast, bat ears and very short tail; $50 reward for information. Lake View 7380.

ENVELOPE—LOST—CONTAINING $200 IN ccy.; rew. Ph. Superior 3110.

FUR NECKPIECE — LOST — SMALL DARK brown, Sun. p. m. Rogers Pk., on Birchwood west of Clark or Clark to Rogers. M. ARNOLD, 7455 Greenview-av. Phone Rogers Park 6100. Reward.

GOLD WATCH AND FOB—LOST—S. ENgraved on fob; valued highly as family keepsake; liberal reward. See BURGAN, Room 924, 76 W. Monroe-st.

MONEY — LOST — $100 BILL AT PINE Grove theater, Sheridan-rd., Sun. eve. Reward. Lake View 8673.

PACKAGE—LOST—LEFT IN NORTHERN Trust washroom by seamstress; reward for return. V. R., Haymarket 7900.

PEARLS—LOST—WHOLE JEARLS, LAST Friday, probably in Carson-Pirie's restaurant or balcony Orchestra Hall. Reward. Phone Majestic 7320.

PIN—LOST—PLATINUM BAR, SET WITH diamonds and sapphires, Monday morn., on I. C. ex., or between Randolph Sta. and Field's. Finder call Midway 1620 for suitable reward.

PIN—LOST—DIAMOND BOW KNOT, SATURday evening, Marigold Gardens or between there and South Side; liberal reward, no questions asked. Phone Hyde Park 8043.

PIN—LOST—IN ROGERS PK., CRYSTAL pin, painted with poppies. Reward at 7350 Sheridan-rd., or ph. Rogers Park 969.

POCKETBOOK—LOST—CONTAINING BET. $45-$50, Wieboldt's store, Lincoln-av., or on Lincoln-av., bet. Wieboldt's and Belmont-av. car, Lincoln and Belmont-avs. Reward. LOUISE RUDDY, 3633 N. Hoyne-av. Lake View 4843.

PURSE—LOST—SMALL GRAY, WITH KEY and $14 and change, at Pantheon, Sat. aft. Finder kindly address J K 476, Tribune. Reward.

PURSE — LOST — LEATHER; BILLS, change, rent receipts and key. Address on receipts. Liberal reward. Address Y 489, Tribune.

PURSE—LOST—LADY'S PURSE, SMALL brown lea., Sat. afternoon, bet. Carson-Pirie's and Henrici's. Liberal reward. Phone Central 4060. MR. WHITLOCK.

PURSE—LOST—CONT. NEAR $70; ABOUT 6 p. m. Sat. on 55th and Lake Park, car line going south. FLANAGAN, Randolph 7000. Reward.

PURSE—LOST—BLACK ENAMELED PURSE, Yellow Cab, Sat. night. Reward. Rogers Park 9979.

PURSE—LOST—ON WILSON EXP., SAT. even.; cont. cash $17, watch, keepsake; reward. ELLIOTT, 1433 Leland-av.

PURSE—LOST—BLACK PURSE, BETWEEN 22d and 26th, on Michigan-av., Mon. noon. Coliseum 8400. Reward.

RING—LOST—OBLONG, GOLD, LITTLE FINger ring, set with square pink topaz, 2 small diamonds. Reward. Phone Sunnyside 4847.

SUIT BOX — LOST—ORCHESTRA HALL, Saturday night, containing lady's wearing apparel and sorority pin. Liberal reward; no questions asked. Ph. Clyde 1098-W.

WALLET—LOST—FRI. EVE., ON R. / I. train or near Hamilton Park; contain money, cards; name in gilt. Reward. Phone Stewart 5869.

WAR SAVING STAMPS—LOST — 13, ON Halsted-st., near Emil Mannhardt, on each. Ph. Graceland 8567. Reward.

$25 IN PATENT LEATHER COIN PURSE—Lost—Mo. aft. on State bet. Wash. and Madison, or in Marshall Field's. Ph. Midway 6264. Reward.

CLUB AND ASSN. MEMBERSHIP.

PRESS CLUB OF CHICAGO LIFE MEMBERship for sale; immediate transfer. Address X 135, Tribune.

PERSONAL.

A. M. A. OF VIENNA.

Physicians desiring to join Vienna postgraduate party with board and lodgings secured, apply Secretary, 1657 Madison-st.

PERSONAL — LEAVING FOR CALIFORNIA middle of April, lady will share compartment with refined lady for part care of 2 yr. old child. Rogers Park 4303.

PERSONAL—I HAVE TAKEN OVER THE business of Glen E. Kortz, 7719 S. Halsted-st., Auburn Battery Station. All claims must be presented by March 20. W. R. ATKINS.

PERSONAL — WILL NOT BE RESPONSIble for any debts contracted by other than myself. J. N. KIRCH.

BUSINESS PERSONALS.

PERSONAL—WE BUY OLD FALSE TEETH, bridge work, in any condition, gold crowns. Bring or mail them. Dental Exchange, Room 405, 143 N. Wabash-av.

PERSONAL—HAIR REMOVED BY MULTIple electrolysis; guaranteed permanent. Ella Louise Keller, 36 S State-st., Room 1200.

PERSONAL — SUPERFLUOUS HAIR PERmanently removed by multiple electrolysis. MME. STIVER, 1009 Marshall Field Annex.

LIGHT & HEAVY MANUFACTURING.

OXY-ACETYLENE WELDING AND LIGHT manufacturing wanted; sheet metal tanks, fans, etc. We weld and braze all metals for the trade. Broken boiler, auto parts, and machinery welded. Phone Haymarket 741. Imperial Brass Mfg. Co., Welding Dept., 516 S. Racine-av., Chicago.

DIES, GAUGES, TOOLS; EXCELLENT equipment; skilled workmen; prompt deliveries. We do experimental, punch press and drill press work.
EUREKA TOOL WORKS,
Monroe 5408. 11 S. Desplaines-st.

ACME ENGINEERING AND MFG. CO., DESIGNERS AND MANUFACTURERS OF GENERAL MACHINERY, TOOLS, AND SPECIALTIES. LET US QUOTE YOU ON YOUR REQUIREMENTS. WRITE OR PHONE. 355 UNION PARK-CT. Phone Monroe 5305.

WANTED—PRODUCTION WORK SUCH AS lathe, milling machine, planer, shaper, drill press and general machine assembling and sheet metal stamping.
UNIVERSAL MACHINE AND TOOL CORP., 4146 W. Taylor-st. Garfield 7050.

SCREW MACHINE WORK.

Stamping and General Mfg. Daylight shops; excellent facilities; good delivery; low cost. ARMAND & CO., 442 N. Wells-st. Main 260.

WANTED — HOTEL AND RESTAURANT work, steam tables, coffee urns, cooler, ranges, general sheet metal work, also repairing. 614 N. Clark-st. Tel. Superior 7287.

WANTED — LIGHT FORGING AND GENeral blacksmith work. Lawndale Light Forging and Tool Works, 3347 Ogden-av. Lawndale 3296.

WANTED—TOOL AND DIE WORK. Lathe, milling machine, and punch press work. UNIVERSAL FORM CLAMP CO., 14 N. MAY-ST.

WANTED—SHAPER WORK UP TO 20 IN. Clydesdale Motor Truck Co., 4007 S. Wabash-av. Phone Boulevard 264.

RUBBER MFG. CO. WANTS WORK; equipped to handle large orders. Dewey Rubber Co., 123 W. Mad.-st., Chicago.

WANTED—AUTO. SCREW MACH. WORK, from 2 to 3¼ in. up. Also broaching. Up to Date Machy. Co., 2915 S. Wabash. Cal.6269.

WANTED—LIGHT MACHINE WORK, ASsembling, etc. Our method allows us to make very reasonable terms. Calumet 975.

WIRE ARTICLES EVERY DESCRIPTION made to order. Modern Wire Specialty Co., 334 Wabash-av. Phone Harrison 7872.

BRASS AND ALUM. CSTGS., MACH. AND punch press. Martin & Anson. Cal. 1119.

CAMERAS, KODAKS, ETC.

Bass Offers Immediate Cash for fine Photographic Apparatus, Graflex and Reflex Kodaks and Lenses. Bring or ship your apparatus to us for valuation and immediate cash. Our Bargain List is a true guide to correct camera buying. Free.
BASS CAMERA COMPANY,
109 N. Dearborn-st. Majestic 9012.

3A EASTMAN KODAK, F.8, R. R. LENS, $19.75. Cameras, Kodaks, and Lenses Bought and Exchanged.
CENTRAL CAMERA CO.,
124 S. Wabash-av.

CASH PAID FOR FINE PHOTOGRAPHIC apparatus, Graflex cameras, lenses. Bring or ship to us for valuation. Bargain list free. Normal Willets Photo Supply, Inc., 155 W. Washington-st. Tel. Main 3936.

DAVID STERN COMPANY.
CAMERA BARGAINS.
1027 MADISON-ST.

KODAKS, LENSES, AND GRAFLEX CAMeras, bought and exch. Bargain in cameras. Chicago Camera Co., 33 W. Monroe.

PLUMBING, HEATING & FIXTURES.

FOR SALE — 150 OR LESS, ENAMELED iron concealed bath tubs, complete; also nickel plated glass rods, towel racks and soap dishes and tumbler holders; also medicine chests, dark finish, with looking glasses. S. C. MICKLEY, 181 W. Quincy-st. Phone Harrison 1055.

PEOPLE'S PLUMB. & HEAT. SUPPLY CO., 490 Milwaukee-av., 461 N. Halsted-st. Branch, 2709 W. 22d-st. Wholesale prices to all. Write for circular. Haymarket 1018.

COMPLETE LINE OF PLUMBING AND heating supplies; also all repair parts. 802 W. Lake-st. 723-5 Milwaukee-av.

ONLY HOUSE SELLING GUAR. PLUMBING heating supplies direct. Send for catalogue. B. KAROL, Kedzie, cor. Polk. Kedzie 9440.

FOR SALE — 2D HAND GAS FIXTURES, cheap. Address Y 525, Tribune.

AUCTION SALES.

WILLIAMS, BARKER & SEVERN CO., 628-630 S. Wabash-av., General Auctioneers. Furniture, Carpets, General Household Goods. Tel. Harrison 3772.

TO RENT—ROOMS—SOUTH.

CHAMPLAIN-AV., 6020, 2D—TO RENT—Large, light rm., steam, elec., phone, piano; marr. couple employed; $9 per week.

DORCHESTER-AV., 5142—TO RENT—4 LGT. rms., pvt. bath; 2 sgle. rms. H. P. 3482.

DORCHESTER, 5431—TO RENT—2 RMS., unfurn., or will furn. Blackstone 8248.

DORCHESTER-AV., 5336—TO RENT—FRT. rm., 3 closets, lav.; 53d I. C.; gents pref.

DREXEL-BLVD., 4239—TO RENT—FURN. rm.; excellent trans.

ELLIS-AV., 6223, 2D—TO RENT—LARGE light attractively furnished; L and I. C. trans.; 2 gents or emp. couple.

ELLIS-AV., 4157—TO RENT—NICELY FURnished room. LEE.

ELLIS-AV., 4521—TO RENT—TWO SINGLE rooms, nicely furnished; modern.

FIFTY-SIXTH-ST., E., 362—TO RENT—LGE. light room; nr. 55th L and Wash. Park; reas. Phone Normal 9209.

FORRESTVILLE, 4915—TO RENT—LARGE frt. rm.; lav.; priv. res.; gent. Drex. 8562.

FORTY-EIGHTH-ST., E., 438—TO RENT—Lge. frt. rm., lav.; pri. hm.; bus. men; nr. Grand.

FORTY-SIXTH, E., 207, APT.3—TO RENT—Strictly mod. fr. rm.; reas. Call eve. Ken. 1576.

FORTY-FIFTH-ST., E., 528—TO RENT—Lrg. lt. rm., gents preferred. Drexel 2062.

FORTY-EIGHTH-ST., E., 435—TO RENT—Nicely furn. rm.; priv. fam.; good trans.

GRAND-BLVD., 4426—TO RENT—UP TO date room; quiet, refined home; good trans.

GRAND-BLVD., 4509—TO RENT—BEAUT. furn. dbl. frt. rms.; priv. bath. Ken.10272.

GRAND-BLVD., 4943—TO RENT—LGE. OUT. rm.; run. w.; suit. for 2; mod.; L & surf.

GRAND-BLVD., 4021—TO RENT—DESIRable room for gentleman. BROWN.

GREENWOOD-AV., 6543, 3D — TO RENT—Beaut. furn. rm.; priv. bath; ex. trans.; priv. family; gentleman only. Mr. Nelson.

HONORE, S., 6231—TO RENT—BEDROOM and parlor to marr. couple empl. Republic 3018.

HYDE PARK — TO RENT—FRT. RM., priv. fam., nr. lake and I. C., "L"; gentleman. Kenwood 5140.

INDIANA, 4603 — TO RENT—FRT. RM., $4.50 for 1, $6 for 2; housekeeping; priv. if desired. Drex. 1592.

INDIANA, 5307, 2D—TO RENT—NEWLY furn. rm.

INDIANA-AV., 4926, 3D—TO RENT—MODern front room; gent only; L and surf.

KENWOOD, 6117—TO RENT — OUTSIDE rooms, $4 up. Phone H. P. 7240.

KIMBARK, 6112, 1ST—TO RENT—STRICTly modern rms.; $2.50 up.

KIMBARK-AV., 6613, 3D — TO RENT—Front, mod., priv. fam.; excellent tr.; reas.

KIMBARK-AV., 6444, 2D—TO RENT—LGE. frt. rm., 2 gents or cple. emp. Pvt. fam.

LAKE PARK-AV., 4808—TO RENT — ATtractive room with lavatory; I. C. Maxwell.

LAKE PK.-AV., 4753, 3D—TO RENT—LRG. frt. rm.; suit. for 2; reas. I. C. surf.

LAKE PK.-AV., 3823, 1ST APT.—TO RENT—Lge., light rm.; reason. Oakland 1908.

LAKE PARK-AV., 3872—TO RENT—LIGHT, outside room; mod. conv.

MICHIGAN-AV., 4339, 1ST—TO RENT—LIVing room with player piano; bedroom adj.; modern; 43d exp., surf. TREMAN.

MICHIGAN-BLVD., 4149—TO RENT — DEsirable frt. rms.; mod. apt.; L. sur. Warner.

MICHIGAN-BLVD., 5619, 1ST—TO RENT—Dbl., sgle., comf. rm.; surf., L. Went. 6963.

SIXTY-SECOND-ST., E., 550—TO RENT—Mod. room, priv. fam.; L or sur. cars. Eng. 6854.

SIXTY-SECOND, E., 1510 — TO RENT—2 lg. lt. rms., nicely furn., 1 blk. pk., I. C., L ex., surf.

SIXTIETH-ST., E., 1441, 1ST APT. — TO Rent—Room; $7. Blackstone 2294.

SIXTY-FIRST, 370, 2D—TO RENT—RM. IN pri. fam.; conv. surf. and "L."

STONY ISLAND-AV., 6062 — TO RENT—Furnished room; I. C., surface, L. Hyde Park 10220. AGNIEL.

UNIVERSITY, 6330—TO RENT—WELL furn. rm. in quiet home; gent.; ref. req.

WASHINGTON PARK-CT., 5048, 4TH—TO Rent—Lge. pleasant rm.; excellent trans.

TO RENT—MOST HOMELIKE AND ATtractively furnished room and bath, in a beautifully furnished private home, on the boulevard. Only gentlemen desiring the best accommodations need apply. Call Drex. 8263.

TO RENT—TWO FURNISHED ROOMS, CONnecting bath, H. C. apt., private fam.; use of unusual library; facing av.; "real home"; gents.; L. 1 blk. surf. Kenwood 1313.

TO RENT—TO REFINED BUS. LADY, RM. with priv. fam. in mod. apart., nr. Jackson Pk. and 67th-st. I. C.; ref. exch. Ph. Mid.5082.

TO RENT — NICELY FURN. LT. CLEAN front rm.; priv. fam.; nr. South Park L; to 1 gent; home comf.; $8. Englewood 2934.

TO RENT—FURN. RM. 1 OR 2 WOMEN empl.; high class apt. and neighborhood; ref. exch.; breakfast priv. Mid. 2611.

TO RENT—A LGE. ATTR. FRT. RM.; MOD. conv.; priv. fam.; L and surf. Drexel 52.

TO RENT—HIGH CLASS ROOM; LAV.; ON boul.; Kenwood ex.; gent. Oakland 7451.

TO RENT—ATTR. LG. FR. RM., 2 MEN; pri. res.; 51st L. Grand-blvd. Oakland 1764.

TO RENT—ROOM, CONV. TRANSPORTAtion. Drexel 8274.

TO RENT—ROOMS—NORTH.

ARDMORE-AV.—TO RENT—LRG. FRT. RM. for 1 or 2, exclusive priv. apt., near lake, excel. trans. Gents. Edgewater 5269.

BARRY, E. OF CLARK—TO RENT—LIVING and bedrm., $10. Lake View 6064.

BELDEN, 353—TO RENT—DBL. FRT. RM., also sin. rm. for 2 men or coup. emp.

BROADWAY, 4040, 2D—TO RENT— FURN. frt. rm.; empl. people; Sher. L. Grace. 664.

BUCKINGHAM-PL., 723—TO RENT—Beaut. furn. rm. for 1 or 2; fine trans. Phone Wellington 3336.

BUENA-AV., 1029, 2D — TO RENT—FUR. rm. for 2 emplyd.; priv. fam.; ½ bl. bus. L.

BURLING, 2861, 1ST—TO RENT—LG. RM., adj. bath; st., el.; nr. Diversey. L. V. 2423.

DEMING-PL., 447—TO RENT—LOVELY RM., choice location; suit. 2 emp. Diversey 6592.

CALIFORNIA-TERRACE, 749—TO RENT—Large, beaut. room, all mod. conv.; 2 ladies or couple; nr. Halsted and Clark. Amos.

CLEVELAND, 2308—TO RENT—LGE. LGT. rm., elec., suit. 2 gents or marr. cpl. emp.

DEARBORN, 1519—TO RENT—LGE. RM., adj. bath, two beds, also other, gents.

DEARBORN-ST., N., 1425—TO RENT—COZY furn. mod. rms., $6.

DEMING-PL., 447, 3D—TO RENT—LOVELY rm.; choice loc. for 2 bus. girls; $8.

EASTWOOD, 857—TO RENT—LRG. FRT. rm. for 2; pvt. por.; Wil. X.; lake. Sunn. 3915.

EASTWOOD, 929, 1ST—TO RENT—NICE rm.; Wil. exp.; gents only.

EDGECOMB, 937, 3D—TO RENT—FRONT room for 2; 1 blk. Sher. X. L. V. 350.

LARRABEE, 2340, NR. FULL.-PKWY.—TO Rent—To men; elgt. rms., suit. for 2; slp. porch; brd. optl.; garage; gd. trans. Linc. 537.

LELAND, 1714, 2D—TO RENT—LGE. FRT. rm.; piano; also single rm. Rav. 4903.

MAGNOLIA, 4754, 3D — TO RENT—LG. mod. outside rm., bath adj., suit. for 2 gents or marr. cple. emp. Edge. 6821.

MAGNOLIA-AV., 5245—TO RENT—2 FRONT rms., nr. lake and Edge. Beach L sta. gents only. Edgewater 5678.

MONTROSE, 1511 — TO RENT—PLEAS. rm., gentlemen, priv. home. Lake V. 4268.

MONTROSE, 821, 3D—TO RENT—LARGE sunny rm., 1 or 2 men; L and bus; surface.

OSGOOD, 2008—TO RENT—LARGE FURnished room, private family.

RACINE, 4517, 2D—TO RENT—LRG. LT. rm. for 2; kit. priv.; Wilson X. Rav. 4456.

RACINE, 4613, 3D—TO RENT — BRIGHT, cheery front rm. for 1 or 2; Wilson ex., bus.

RACINE, 4631—TO RENT—SHERIDAN PK. Hotel; pleasant rms., $5-$9; Wils. X.

RUSH, 506-508—TO RENT—FURN. RMS., sing. and double, lgt. hskpg., hot and cold water, bath. Phone. Inquire 509 Rush.

SHERIDAN-RD., 4037, THE SHERCOMBE—To Rent—Large outside rms.; run. water; Murphy beds; private bath; phones; $8 to $14 wk.; 1 blk. Sheridan X. L. V. 4220.

SHERIDAN, 4012, 1ST — TO RENT—LRG. eleg. furn. frt. rm. to respons. bus. men or marr. couple empl.; bus. L. ref.

SHERIDAN, 4430—TO RENT—HOME COM. without worry, for discriminating; $3 up; beach, bus, Wil. exp. Edgewater 6470.

SHERIDAN, 4923—TO RENT—BEAUTIFULly furn., sunny living rm. with twin beds; also attr. outside rm.; Arg. ex., bus. Streeter.

SHERIDAN, 4951—TO RENT—BEAU. ROOM and sun par., twin beds; also sgl. rm.; shower bath; Argyle X, bus; break opt. WILLIS.

SHERIDAN, 4932 — THE GIBSONIA — TO Rent—Large lt. rm., twin beds, $10; single rms., $5 to $10. Men. Sunny. 2094.

SHERIDAN-RD., 4722—TO RENT—ROOM, with or without priv. bath; Wilson "L," bus, and surf.

SHERIDAN, 4949—TO RENT—ATTRACTIVE room, conn. shower bath; gentleman; priv. fam.; 2 blks. Argyle expr. PETERSON.

SHERIDAN, 4062, 3D — TO RENT—WELL furn. large front room, 3 windows, large closet, convenient to bath; nr. Sheridan Sta.

SHERIDAN-RD., 856—TO RENT—OUTSIDE rooms; also housekeeping suite; L. bus.

SHERIDAN, 4545, 3D—TO RENT—EXTRA large front room for 2; Wilson express.

SHERIDAN, 4338, 3D—TO RENT — FRT. bdrm.; gents or emp. cou.; $8; 2 baths; pri.

STAR-ST., 344, 3D APT.—TO RENT—IN priv. family; large fr. room, adjoining bath; 1 block from L. Call after 5 p. m.

SURF—TO RENT—BEAU. FURN. SUITE, all conv.; lt. kitch. priv. Grace. 3521.

WATERLOO-CT., 3024—TO RENT—2 NICE rooms with porch to a couple or two girls for light housekeeping; near lake. Call. Phone 6577 Wellington.

WILTON-AV., 3621, 2D—TO RENT—LIGHT rm., double bed; gent. only; exc. trans.; stm. ht.

WINNEMAC-AV., 1219—TO RENT—FR. RM. for gentleman; nr. Argyle L. Edgewater 4422.

WINTHROP-AV., 4816, 3D—TO RENT—LGT. airy well furn. rm., priv. fam.; Wil. L. Edge. 4523.

WINTHROP, 5248, 3D—TO RENT—LARGE, bright 2 rm., pri. fam.; mar. cpl. empl. pref. Edge. 1085.

WINTHROP, 5302—TO RENT—LARGE front room, nicely furn., suitable for 1 or 2 gents; near Edge. Beach L. Edge. 7306.

WINTHROP-AV., N., 4805, 1ST—TO RENT—Nice large furn. rm., suit. 1 or 2.

WRIGHTWOOD, 669, 3D—TO RENT—Large, light room, stm., electric, ex. trans.

WRIGHTWOOD, 669, 3D — TO RENT—Large, light room, stm., electric; ex. trans.

TO RENT—LRG. LT. RM.; PRIV. BATH; gent; $6.50; 2½ Thorndale sta. Sun. 5368.

TO RENT—2 LARGE SUNNY ROOMS IN comfortable home. North. Sunnyside 6622.

TO RENT—LGE. LIGHT, FRT. RM., SUITable for 2 or couple emp. Well. 5602.

TO RENT—FURN. RM., PRIV. FAM., NR. L. Address Y 319, Tribune.

TO RENT—ROOMS—NORTH.

TO RENT—FRONT PART OF MY APT.; 3 nice furn. rms.; piano, telephone; $15 a week; business man or emp. marr. couple; ref. Graceland 3771.

TO RENT—LARGE HANDSOMELY FURN. rm., opposite bath, priv. home, refined people; breakfast and garage optional, $10; refs. Evanston 6439.

TO RENT—BEAUTIFULLY FURN. ROOM, private family; adj. bath; $8 week; ½ blk. lake, Wilson ex., bus. Phone Sunnyside 7249.

TO RENT — MOD. FRONT BEDROOM, GENtleman, in priv. family; excellent trans.; ref. Ph. Ravenswood 1744 after 7 p. m.

TO RENT—ROOM IN MOD. APT.; CON. TO all transp.; overlooking lake; mar. couple or two ladies empl.; $8 wk. L. V. 2503.

TO RENT—SUNNY RM.; STM.; H. W.; elec. lt.; new; priv.; nr. Linc. Pk.; gent. L. V. 4269.

TO RENT—LARGE FRONT RM., CONV. TO 2 car lines; gents preferred; priv. fam., no other roomers. Lake View 1670.

TO RENT—ROOMS—NORTHWEST.

HOMAN-AV., N., 1324, 2D FLAT—TO RENT—Beautiful furnished room with kitchen and laundry privileges. Marr. couple or 2 ladies empoyed.

TO RENT—ROOMS—WEST.

ASHLAND-BLVD., S., 407—TO RENT—NICEly furn. frt. rm., h. w. heat; suit. 2 emp.

HAMLIN-AV.—TO RENT—RM., OPP. GARfield Pk. links; gent. Ph. Kedzie 5300.

ST. LOUIS, S., 715, 1ST APT.—TO RENT—Desirable bedroom for two young men; one-half block from "L" station. Phone Kedzie 4798. Call after 6 o'clock week day eves.

TO RENT — WILL SHARE MY 5 ROOM furnished flat or will rent 3 furnished rooms with kitchen privileges to respectable party; references; location, Lexington near Campbell-av. Call up West 3734 bet. 6 and 7 p. m.

TO RENT — COMFY., CLEAN RM., SUIT. 2, pri. fam.; laundry priv. Van Buren 1117.

TO RENT—ROOMS—SUBURBAN.

TO RENT—1 OR 2 RMS., OVERLOOKING pk., with bath; des.; good trans. Wilm.2108.

TO RENT—HOUSEKEEPING ROOMS.

South Side.

CALUMET-AV., 4609, 3D—TO RENT—LGE. rm.; home priv.; blk. L. Call eve. or Sun.

ELLIS-AV., 4300—TO RENT—3 R. SUITE; real kitchen; well fur. Miss Jackson.

GREENWOOD-AV., 4404—TO RENT—RM. with kitchenette; I. C., surf., Ken. L.

GRAND-BLVD., 3752—TO RENT—SING. RM.; fac. blvd., comp. for hskp.; lady emp.

KENWOOD-AV., 5704—TO RENT—TWO RM. suite, stm. ht., pvt. bath. I. C. and surf.

LAKE PARK-AV., 4539—TO RENT—ROOM, well furn. suite; twin or dbl. beds; mod.; $14 wk.; also sgle. rm., $4.

LAKE PK.-AV., 3928 — TO RENT—LGE. rm., run. w., elec., ldy. fac. Oak. 555.

LAKE PARK-AV., 4165, 3D—TO RENT—3 rm. suite, elec., run water, good transp.

LAKE PK., 4469—TO RENT—VERY COMF. lge. out. mod. suite; adults; L. I. C., surf.

LANGLEY-AV., 4302, 2D—TO RENT—FURN. frt. hskpg. suite; lge. bay window.

LAKE PARK-AV., 3714, 1ST—TO RENT—3 rms., light hskpg.; also furn. rms. Drexel 2138.

MICHIGAN, 4601 — TO RENT—1 AND 2 rm. kitch. apts., modern. BRYAN.

MICHIGAN-AV., 3223—TO RENT—2 RM. suite, priv. bath; also other rms.

MICHIGAN-AV., 5446, 3D — TO RENT—Nicely furn. rooms, lgt. hskpg. PARKS.

MICHIGAN, 3612, APT. 1—TO RENT—COMpletely furn. 3 room front suite.

MICH.-AV., 5039—TO RENT—LARGE, light rm.; stm., elec. Drexel 1229.

OAKENWALD-AV., 4454, 1ST—TO RENT—2 hskpg. rms., complete; marr. cpl. emp.$8.

RHODES-AV., 7241, 1ST—TO RENT—TO married couple with hskpg. priv. Call eve. or Sunday.

SIDNEY, 4433—TO RENT—HSKPG. SUITE, stm., elec. Ph. Kenw. 8861.

TO RENT — TO REFINED MARR. COUPLE, 2 connecting housekeeping rooms; most desirable location on Hyde Park-blvd.; references. Phone Kenwood 3235.

North Side.

DEARBORN, N., 836—TO RENT—HOUSEkeeping rms.; steam, run. water, elc.

DEARBORN, 1425—TO RENT—2 RM. HSKG. suite, complete, $10, good trans.

IRVING PK.-BLVD., 838, 2D—TO RENT—2 large rooms. Broadway L.

KENMORE-AV., 4325—TO RENT—2 NEATly furn. private hskpg. rooms.

KENMORE, 4739, 2D—TO RENT—NICELY furn. 3 rm. hskpg., compl.; pvt. porch; $15.

LELAND-AV., 1315—TO RENT—HOUSEkeeping rooms; adults only. Inq. 1st apt.

NORTH PARK-AV., 1838, NR. LIN. PK.—To Rent—Stm. ht. suite, elec.; pri. home; adults.

MELROSE-ST., 552, 2D—TO RENT—3 ROOM suite near Lincoln Park. Call after 5:30. Graceland 1894.

SEMINARY, 2007, 1ST—TO RENT—3 OR 4 rms. for hskpg.; Protestant; ref. MAYER.

SHEFFIELD-AV., 3758, 2D—TO RENT—2 rm., mod., nr. L ex., couple emp.

WILSON, 923, 1ST—TO RENT — HSKPG. suite, 3 large rms.; private; bus and L.

WILSON-AV., 847—TO RENT—NR. L, TWO front connecting rms., with complete kitchen, porch.

WISCONSIN-ST., 222—TO RENT—BIG FRT. hskpg. rm.; running water.

TO RENT — EXCLUSIVE 2 ROOM H. K. suite, stm., elec. 715 Rush-st.; adults.

TO RENT—2-3 ROOM KITCH'N'T SUITE; priv. bath, nr. Argyle. Sunnyside 10328.

TO RENT—2 LADIES EMPLOYED PREFERred. Call after 5:30, Lincoln 4082.

West Side.

ST. LOUIS-AV., S., 1928, 2D—TO RENT—3 furn. frt. rms.; piano; kitch. priv. to marr. cpl.; $12 a week; el. and surf. trans.

TO RENT—3 LARGE FRT. ROOMS STRICTly private, modern; nicely furn.; ½ blk. to L; 15 min. to loop. Address Y 526, Tribune.

WANTED—TO RENT—ROOMS.

WANTED—TO RENT—BY RESPONSIBLE business gentleman, obliged to be in Chicago a few days each week on business, room and bath or small furnished apartment; must be thoroughly comfortable and clean; room service required; location, in or near loop preferred; give full particulars. Address Y 471, Tribune.

WANTED — TO RENT — BY YOUNG LADY employed, north side preferred, in private family; when answering kindly state terms and location. Address Y 327, Tribune.

WANTED—TO RENT—YOUNG MAN, EMPL., priv. fam.; must have privilege practice violin evenings; prefer city or outskirts; not over $4. Address Y 189, Tribune.

WANTED — TO RENT—YOUNG COUPLE with 15 months baby girl wants light housekeeping rooms or furnished flat, near L. Address Y 536, Tribune.

WANTED — TO RENT—1 LARGE ROOM with toilet, suitable for day nursery; between 51st or 55th "L" sta. Ph. Drexel 4517, between 8 and 10 a. m.

WANTED—TO RENT—YOUNG LADY EMployed wants home with elderly couple, Protestant; references if desired. Address X 523, Tribune.

WANTED—TO RENT—MAY 1, HYDE PARK district, 2 furn. or unfurn. rms., bath and kitchenette. Hyde Park 1153.

WANTED—TO RENT—BY BUS. WOM., LG. rm., brkf., priv.; furn., unfurn.; N. S.; Sci. or Prot. Address M 422, Tribune.

BOARD AND LODGING—SOUTH.

BLACKSTONE-AV., 5714—THE HARVARD. H. P. 2780. Delightfully located; 12 min. to loop; 3 min. to I. C. or park; rooms and suites with and without private baths, in annexes; very attractive rates for business people.

DORCHESTER, 4720—LGE. FRT. RM., ADJ. bath, excellent table, I. C., surf.

EVERETT-AV., 5504, ON THE LAKE—SINgle or double rooms; ex. table. Mid. 389.

MICHIGAN, 2902—NICE DOUBLE ROOM with board; home cooking.

BRIGHT RM., SUIT. FOR 2; ELEC. LIGHT, plenty hot water, clean linen, excel. home cooked meals served family style. Ph. Douglas 4915.

NICELY FURN. ROOM, BEST HOME COOKing; middle aged business man; a real home; priv. family. Blackstone 339.

BOARD AND LODGING—NORTH.

BUENA-TER., 931—LGE. FRONT RM.; GOOD trans.; responsible peo.; house.

MELROSE-ST., 545—BOARD AND ROOM IN priv. fam. for 2. Graceland 7913.

SHERIDAN, 4220—LGE. RM.; PV. BATH; home cooking; best trans. Garage. Well. 511.

THE GRACELAND.

Suite of rooms; excellent table; private bath. Graceland 602. 915 Sheridan-rd.

WELL FURN. RM., 2 BUS. GIRLS OR marr. cpl.; excel. trans. Graceland 2135.

HOTELS.

BLACKWOOD APT. HOTEL.

Finest and best loc. apts. in the city; complete kitchens; fronting the lake at Clarendon and Windsor. Also single rms.; weekly or mthly. rates. Children's play. Edg. 8660.

HOTEL ESSEX, 5721 COTTAGE GROVE-AV., caters to family trade; steam ht., elect. lt., all rooms light and airy; large connecting rms., running water; rms. $5 wk. up; board and room, $12 wk. up; home cooking; special rate by the month. Ph. Hyde Park 7569.

Harper Ave. Hotel and Cafe.

Outside rooms; 1 block to I. C. and surface lines. 5701 Harper-av. Midway 5619.

HOTEL DEL PRADO.

Attractive winter rates; 15 min. I. C. service to city. H. P. 2410, 59th and Backstone.

HOTEL GRANVILLE.

Family hotel; $6 wkly. and up; ru. water, phone, cafe. 3801 Grand-blvd. Doug 4604.

WILSON APT. HOTEL,

4554 Malden-st., hotel apts.; incl. maid service; linens, etc.; $85; $100 mo. Sun.5410.

MOANA HOTEL.

Something new; all modern; walking distance. 712 N. Dearborn. Sup. 1575.

HOTEL MARCO, 510-12-14 S. DEARBORN-st.—Steam heat; running water in rooms; newly furn.; 75c per day and up. Wabash 4831.

THE CLAXTON HOTEL—1 AND 2 ROOM suites; Ameri. and European. 7450 Greenview-av. Rogers Park 384.

HOTEL MORLONDE, 4946 SHERIDAN-RD. Modern, exclusive rms., $8 and up single, $16 with bath double. Ph. Sunny. 7171.

HOTELS.

PLAZA HOTEL
AT LINCOLN PARK,
N. CLARK AND NORTH-AV.

Best location in Chicago. 15 minutes from the loop on Clark-st. car. Finest rooms in the city. House just remodeled.

Large room and bath....$2 up
Parlor, bedroom, and bath....$3.50 up

SPECIAL RATES TO PERMANENT GUESTS.
RESTAURANT PRICES MODERATE.
WE WILL BE GLAD TO SHOW YOU THESE ROOMS.

HOTEL BIRCHMONT
FARGO AND GREENVIEW-AVS.
PHONE ROGERS PARK 800.

An unusual family hotel with an environment for discriminating people. Situated in the North Shore residential neighborhood. Beautifully furnished rooms and suite. All rooms with baths. Excellent cuisine. American plan. One block from L. Jarvis station; one block from lake and beaches.

CHARLES F. SOMMERS,
WILLIAM F. SOMMERS, Proprietors.

DREXEL SQUARE APT. HOTEL
810-818 Hyde Park-blvd.

Completely and newly furn. suites of 2, 3, and 4 rms., private bath with shower, also kitchen utensils, linens, gas and elec. free; overlooking Drexel-sq., Drexel-blvd., and Wash. Park; acknowledged by all who see them as the most beautiful in Chicago; rents $65 to $150 per mo.; none higher. Agent on premises.

THE STANLEIGH
SHERIDAN-RD. AND PRATT-BLVD.

COMPLETE HOTEL SERVICE. EVERYTHING DESIRABLE IN THE WAY OF HOME COMFORTS, REFINEMENT, AND ELEGANCE; BEAUTIFUL BEACH; A FEW CHOICE KITCHENETTE AND BACHELOR APTS. NOW AVAILABLE. PHONE ROGERS PARK 7010.

HOTEL GRASMERE.
European.
4621 Sheridan-rd.
Ravenswood 3701.

MOST EXCLUSIVE hotel on North Shore. Just completed; every room with bath; single and en suite; with private porches, large beautiful sun parlor; Wilson-av. sta. N. W. El., 18 min. to loop. Two blocks from lake.

BEACH VIEW
SHERIDAN-RD. AT ROGERS-AV.

150 feet from sandy bathing beach, 2, 3, 4 room suites, completely furnished, now nearing completion; reservations can now be made at our office, 7661 Sheridan-rd. Open every day, includ. Sunday. Tel. Rogers Park 9141.

HOTEL MELBOURNE
4625 N. RACINE. SUNNYSIDE 5000.

An exclusive North Shore hotel. All rooms with bath; cafe in connection; 2 blocks from Wilson-av. L. Avery G. Warren, Mgr.

HOTEL WYCHMERE.

150 clean, comfortable outside rooms at exceptionally attractive rates; electric lights, steam heat, running water, elevator; $1 to $1.50 daily, $5 to $9 weekly; Cottage Grove cars to door, 8 minutes. Ph. Calumet 5768.
18TH-ST. AND INDIANA-AV.

EASTWOOD HOTEL.
EUROPEAN.
4644 Sheridan-rd. Edgewater 8196.

Everything modern. With or without private baths; 2 blocks from lake; Wilson-av. sta., N. W. L or motor bus to door.

HOTEL REVERE,
417 N. Clark-st., cor. Austin-av.

Under new management; remodeled and refurnished; 5 min. walk from loop; $5 per wk., with bath, $10 and up. Ph. Rand. 380.

BOARD WANTED.

BOARD—BY YOUNG LADY EMPLOYED, north side preferred, in private family; when answering kindly give terms and location. Address Y 325, Tribune.

BOARD—LET ME SHARE YOUR EXPENSES. Willing to pay $250 mo.; man, wife and daughter. Address T 122, Tribune.

BOARD—AND ROOM—MOTHER AND SON [4], mother emp.; Chris. Sci." fam.; no other children. Monticello 5873.

BOARD WTD—EX. SERV. MAN STUDENT wishes board and room in priv. fam; S. S.; state price. Address T 94, Tribune.

WANTED—BOARD AND ROOM FOR ELderly lady; Englewood or near. Normal6675.

ROOMMATES.

YOUNG LADY DESIRES TO SHARE APT. with 1 or 2 bus. ladies; Englewood "L" 1 blk. Address J D 446, Tribune.

TO RENT—HOUSES—SOUTH.

IMMEDIATE POSSESSION.

We have a 9 rm. stone house at 31st and Ellis-av. which we will rent to respectable colored people; newly decorated; rental $50.
ELMES, PETERSON & ELMES,
Oakland 1339. 4251 Indiana-av.

TO RENT—HOUSES—NORTH.

TO RENT—DWELLING, 731 RUSH-ST., COR. Superior, 12 rooms, suitable for decorating establishment or offices; possess. May 1. WINSTON & CO., 1421 First Natl. Bank Bldg.

TO RENT—DWELLING, 731 RUSH-ST., COR. Superior, 12 rooms, suitable for decorating establishment or offices; possess. May 1. WINSTON & CO., 1421 First Natl. Bank Bldg.

TO RENT—HIGH CLASS, 15 RMS., 5 baths, residence, furnished; 1 block north of Lincoln Park. Address J H 528, Tribune.

TO RENT—HOUSES—WEST.

TO RENT—1536-1538 W. JACKSON-BLVD., 2 houses and garage; one house contains 20 rooms, the other contains 11, all having plenty of light and air. Can be rented separately or together.

MILTENBERG & GUETTEL,
108 S. La Salle-st. Franklin 3229.

TO RENT—FURNISHED HOUSES.

TO RENT—OVERLOOKING LAKE, UNUSUally attractive house; 15 rooms, furnished; extensive ground; wooded ravines, garden, flowers, shrubs, fine bathing beach; roomy garage; rental $900. J. C. SMITH, Harr. 2121.

TO RENT—IN HYDE PARK, NEAR I. C., for 6 months, furnished house, suitable for small family, with no maid; rent $100 per month. Telephone Drexel 8.

TO RENT—FURNISHED HOUSES, SUMMER season, Winnetka to Lake Forest inclusive. J. L. FLOYD, 35 N. Dearborn-st.

WANTED—TO RENT—HOUSES.

WANTED—TO RENT—HOME FOR SUMmer months in Kenilworth, Winnetka, Glencoe, or Highland Park; desire modern home. Can give good references. Address E F 574, Tribune.

WANTED—TO RENT—MAY TO OCT., UNfurnished bungalow or residence, 6 or 7 rooms; south shore district, north of 75th-st.; will pay 6 months rent in advance. Call Normal 5949.

WANTED—TO RENT—MODERN 5 OR 6 room cottage, with garden; north or northwest. MRS. C. W. HALSTEAD, 2700 Indiana-av.

WANTED—TO RENT—5 RM. BUNGALOW or cottage; electricity; near L; North or Northwest. Ph. Seeley 6194.

WANTED — TO RENT—5 OR 6 ROOM COTtage, N., N. W., or suburban preferred. State price. Address S 352, Tribune.

WANTED—TO RENT—5-6 ROOM FLAT OR cottage, nr. Rav. L. Irving 3618.

WANTED—AT SUMMER RESORTS.

WANTED—FOR SEASON, MAY TO SEPT., furn. cottage, with or without board; nr. Chicago. Address E G 378, Tribune.

TO RENT—FLATS—SOUTH.

TO RENT—8 RM. APT., 4747 FORRESTville-av.; every modern convenience; 4 large bedrooms with connecting bath; large, light rms.; plenty of closets; rent $100. See janitor on premises. WM. T. WOODLEY, 1642 E. 55th-st. Hyde Park 2187.

TO RENT—5218 DORCHESTER, 1ST APT., 7 rooms; extra large and light; private rear porch; running water between 2 front bedrms.; $100.
A. G. MAHONY & CO.,
1502 E. 53d-st. Hyde Park 48.

TO RENT—653 STATE-ST.
2 FLATS, 12 ROOMS.
Will put in order.
Stove heat.
Main 4162. EDDY, 30 N. La Salle-st.

TO RENT—NEW BLDG., N. W. COR. 72D and Bennett-av.; sun parlors, shower baths; Ill. Cent. trans.; 4 r., in-a-dor bed; $70; 5 r., $80. Phone Normal 3723.

TO RENT—1ST OR 2D, 8 OR 9 RMS., 3 baths, shower, stm., electric, gas, garage, new decorations; $110 or $125. 5330 Michigan-av. Ph. owner, Van Buren 2254.

TO RENT — 3607-9 LAKE PARK-AV., 4 room, in-a-dor beds, apartments; IMMEDIATE POSSESSION. Rental $60. See JOHN C. DEIKER, 3603 Lake Park-av.

TO RENT — DESIRABLE 6 R. CORNER flat, 1st floor, steam heat, 5 min. to L exp.; adults only. 515 E. 46th-pl. Owner at bldg.

TO RENT—HIGH CLASS MODERN APARTment; 7 large rooms, 3 baths, sun parlor, dining room in front. 4718 Ellis-av. ASH. Call Central 4440 or Drexel 2611.

TO RENT—COR. MODERN APARTMENT, 9 ROOMS. 5000 DREXEL-BLVD., 3 BATHS, $165.
CHAS. E. BARTLEY, 5002 Drexel-blvd.

TO RENT—4 RM. MOD. APT., ½ BLK. FROM "L." Rental, $52.50. Possession May 1. Douglas 6625.

TO RENT — MOD. LIGHT 6 R. APT., NR. Wash. Pk., e. Cottage Gr.-av., $75. Address J H 527, Tribune.

TO RENT — 7 ROOMS, NICE LIGHT APT., extra lavatory; Prairie nr. 56th-st. $75. Rand. 7618.

TO RENT—7 RM. APT., 2 BATHS AND lav.; $85. 2d floor, 4733 Forrestville-av.

TO RENT—FLATS—SOUTH.

801-05 DREXEL SQUARE
Highest type 1, 2 and 3 room kitchenette apts. Fireproof bldg. Overlooking Washington Park.
A. G. MAHONY & CO.,
1502 E. 53d-st. Hyde Park 48

TO RENT.
1235-1237 W. Marquette-rd.
Facing Ogden Park.
High class 4 rm. apts., $55.
5 rm., $60. Good location.
Available May 1st.
FRED'K. H. FROEMKE & CO.
1709 W. 59th. Prospect 412

TO RENT—438 E. 49TH-ST.; 2ND AND 3D apt., consisting of 8 rms., with 4 bedrooms, $75; good location; available May 1st.
FRED H. FROEMKE & CO.
1709 W. 59th. Prospect 412

TO RENT—1314 WABASH-AV.
3 FLATS, 21 ROOMS.
As a whole for roomers.
Or
Flats, separately.
Steam or stoves.
Main 4162. EDDY, 30 N. La Salle-st.

TO RENT—FLATS—NORTH.

NEW BUILDINGS,
845-53 Galt-av. and
913-35 Sunnyside-av.,
East of Sheridan-rd.
3 rooms and kitchenette; light and large.
Ready April 1st.
Agent on premises.

TO RENT—
On Brompton-pl., nr. Broadway, 4 rm. apts. Ready March 15; $70 and $75.
On Pine Grove-av., nr. Cornelia, brand new 4 rm. apts.; extra in-a-dor bed; ready May 1; rent $75 to $100.
PLOTKE & GROSBY,
2519 N. Clark-st. Diversey [illegible]

TO RENT—BRAND NEW 4 RM. APTS., $60 and $65; Elaine-pl., between Roscoe and Cornelia; 1 blk. west of Broadway; have [illegible] apts. left; immediate possession, all outside rooms. Agent on premises Sunday, or [illegible]
PLOTKE & GROSBY,
2519 N. Clark-st. Diversey [illegible]

TO RENT—2 6 ROOM FLATS, HIGH CLASS, sun parlors and sleeping porches; near [illegible] 3934 Pine Grove-av.; 1 flat immediate possession; rent $200 a month; have garage in rear if needed. Call C. LIPSICTZ, Wellington 6782.

NEW APARTMENTS.

2 and 3 rms. and kitchenette; block [illegible] lake; 818-26 Edgecomb-pl., east of Broadway; ready March 15; price $75. V. J. CURTO CO., 4603 Broadway.

TO RENT—629-631 SHERIDAN-RD., [illegible] apts., 3 baths, $175 and $200 [illegible] rooms face lake; sun parlor, large [illegible] rms.; ideal location. NICHOLS BROS., [illegible] Broadway. Lake View 290.

TO RENT—COR. CHASE AND HILLDALE [illegible] rooms, sun parlor, in a-dor bed [illegible] bldg.; ready April 1; $80-$90. SUMNER WALKER, 1535 Jarvis-av. Rogers Park 8180.

TO RENT—4 RMS. AND SUN PAR. [illegible] Sheridan-rd., nr. North Shore-av. [illegible] 5 rms. and sun par., $100.
HOOL REALTY CO.,
6735 Sheridan-rd. Rogers Park [illegible]

TO RENT—7720-30 MARSHFIELD-AV., [illegible] Howard L sta., new bldg., 2-3 rm. kitchenette, very high grade; ready April 1st. SUMNER WALKER, 1535 Jarvis-av. Rogers Park 8180.

TO RENT—FURNISHED FLATS.

South Side.

TO RENT — EXQUISITELY FURNISHED modern 10 room apt., complete in every detail, 4 master bedrooms, 2 maids' rooms, 4 baths, sun parlor; N. W. Cor. Ellis-av. and 48th-st. W. K. YOUNG & BRO., 47th and Lake-av. Oakland 1148.

TO RENT—5658 BLACKSTONE-AV., 2D, 7 large rooms, sun parlor, modern, well furnished; May to October; near Lake and Jackson Park; good transportation. Phone Hyde Park 217.

TO RENT—8 R. BEAUTIFULLY FURNISHED blvd. apt.; 3 baths; marble shower; near 47th-st.; must be seen to be appreciated. Drexel 276.

TO RENT—4 OR 5 R., COMPLETE. FUR., piano, libry., mah. fur.; adults; Ingleside at 60th. Woodlawn; $90. Blackstone 8418.

North Side.

EASTWOOD BEACH

RESIDENTIAL

APT. HOTEL,

811-817 EASTWOOD-AV.

BRIGHT WILSON-AV. DISTRICT—AT THE LAKE. BEST TRANSPORTATION TO ALL PARTS OF THE CITY.

VERY CHOICE SUITE — LARGE LIVING ROOMS, TUB AND SHOWER BATHS, DRESSING ROOMS, BREAKFAST ROOM, KITCHENETTE AND MANY OTHER UNIQUE IDEAS FOR YOUR COMFORT. AVAILABLE FURNISHED OR UNFURNISHED. MAID SERVICE, LIGHT, GAS, ETC., FURNISHED.

UNUSUAL FEATURES FOR TENANTS AND GUESTS ARE WONDERFUL ROOF GARDEN, DANCING DECK OVERLOOKING LAKE, BEAUTIFUL ADAM LOUNGE, WISTERIA BALL ROOM, SHOWERS AND LOCKERS FOR LAKE BATHERS.

SUNNYSIDE 2345.

THE SOMERSET,

SHERIDAN-RD. AT ARGYLE.

300 ROOMS. 210 APTS. AND SUITES. OCCUPANCY MAY 1. NOW OPEN FOR INSPECTION.

An ideal dwelling place, where you are relieved of all household responsibilities where you will enjoy the refined and quiet atmosphere of a home, where you may prepare your own breakfast, luncheon, etc., and have the enjoyable features of our dining room, ball room, lobby, solarium, etc., close at hand.

Kellshore

Chicago's most attractive furnished apt. hotel; 2 beds, white enamel kitchens; free maid service; linens, light and gas; cafe being installed; near bathing beach; $110 to $160. 736 Irving Park-blvd. Take Broadway car or elevated to Sheridan-rd. sta. or bus line.

WANTED—TO RENT—FLATS.

WANTED — TO RENT—6 OR 7 ROOM flat, 2 baths; modern, with garage, second preferred; $125 to $200; any good section; near Catholic school. Address Y 52, Tribune.

WANTED—TO RENT—MODERN HOUSE OR flat in Englewood, for a colored osteopath; furnace or hot water heat. Phone Calumet 1729.

WANTED—TO RENT—5 ROOMS, SOUTH Side, between Englewood-Woodlawn; couple; desirable tenant; about $65; no agents. Address X 377, Tribune.

WANTED—TO RENT—5 OR 6 ROOM APT., between Wilson and Foster-avs., near Sheridan; married couple; no children; best references. Address Y 172, Tribune.

WANTED—TO RENT—5 ROOMS, MODERN, steam heat; prefer with sun parlor; north of Belmont-av. Address Y 62, Tribune.

TO RENT—STORES—DOWNTOWN.

TO RENT—220 N. STATE-ST., BETWEEN Lake and South Water-sts., store and basement; good for South Water-st. trade; poss. at once. WINSTON & CO., 1421 First Nat'l Bank Bldg.

TO RENT—220 N. STATE-ST., BETWEEN Lake and South Water-sts., store and basement; good for South Water-st trade; poss. at once. Winston & Co., 1421 First Nat'l Bank Bldg.

TO RENT—MICHIGAN-AV. STORE, PROMINENTLY located, 3,500 ft. area, with service facilities, suitable for auto sales, tires, or other accessories. Address J T 401, Tribune.

TO RENT—728 S. STATE-ST., JUST NORTH of Polk; 20x100; fine new front, etc. FRANK S. PAGIN & CO., 32 W. Wash.

TO RENT—STORES—SOUTH.

STATE-ST. CORNER.

S. E. cor. State and 51st-sts.; elegant location for auto repairing and accessories. Poss. May 1st. CREMIN & O'CONNOR, 105 N. Clark-st. Rand. 3124.

TO RENT—WILL TRANSFER LEASE OF store, 30x80 ft., most desirable outside the loop location in Chicago for retail ladies' wear or men's clothing store. Fine new hotels being built within 3 blocks. Address J L 581, Tribune.

TO RENT—23X40, WITH GOOD FIXTURES for men's furnishings, gas, elec., furnace; 4 light living rms.; old estab. stand; $35; ref. required. 4621 Wentworth-av. Phone Normal 2208. Call Tues. or Wed.

TO RENT—N. W. COR. 92D AND COMMERcial; choice of space in new theater bldg.; wonderful bus. section; rental very reasonable; any line not conflicting. MARK LEVY & BROTHER, 140 S. Dearborn.

TO RENT—50X125 FT. STORE AT 7151-53 S. Halsted-st.; established 15 yrs. as successful express business; this property also ...

TO RENT—FLOORS AND LOFTS.

TO RENT—900-918 W. LAKE-ST., FLOOR containing 18,000 sq. ft., with high ceilings, 4 sides light, bldg. equip. with 3 elec. elevators, heating plant, elec. power, and sprinkler system.

MILTENBURG & GUETTEL,

108 S. La Salle-st. Franklin 3229.

TO RENT—6,000 SQ. FT. DAYLIGHT space, new sprinkled building, Van Buren and Racine transfer corner. Possession May 1, 1920.

HUGO ASH & CO.,

Exclusive Agents.

11 S. La Salle. Central 4440.

TO RENT—FLOORS, 50X100, IN NEWLY remodeled bldg. in millinery district; freight and pass. elev.; skylight on top floor.

JOHN R. MAGILL & CO.,

Central 7900. 35 N. Dearborn.

WANTED—STORES, OFFICES, LOFTS

WANTED—TO RENT—BY RETIRED CAPitalist, one or two rooms of a suite for self and secretary; financial district only. Address T 258, Tribune.

WANTED—TO RENT—600 OR 700 SQ. FT. of space in prominent loop office building. Address CASOLE SAFETY DEVICE CO., Inc., 550 First National Bank Bldg.

WANTED—TO RENT—SPACE FOR OFFICE and stock room, in or near loop. HATFIELD ELECTRIC COMPANY.

WANTED—TO RENT—LIGHT OFFICE. IN Loop. Address J B 221, Tribune.

TO RENT—MFG. PROPERTY.

TO RENT—FINEST FACTORY AND WAREhouse bldgs. in Chicago; htd., spkld., switchtrack trap car service; heavy floor load.

10,00 sq. ft.; imme. poss.
36,000 sq. ft.; imme. poss.
10,000 sq. ft.; imem. poss.
50,000 sq. ft.; imme. poss.
15,000 sq. ft.; imme. poss.

ROLLO SHANKS & CO.,

10 S. La Salle. Main 910.

TO RENT—FINE NEW MFG. BLDG., 200,000 sq. ft., on B. & O. C. T. Ry., near elev. and street car trans.; unusual ry. facilities, inc. less than carloads; vacuum heating system, sprinkled. Will divide into 60,000 sq. ft. units; only 30 to 35 cents per sq. ft.; early poss.

EDWIN J. BOWES JR. & CO.,

Exclusive Agents.

111 W. Monroe-st. Rand. 5075.

TO RENT—FINE NEW MFG. BLDG., 200,000 sq. ft., on B. & O. C. T. Ry., near elev. and street car trans.; unusual ry. facilities, incl. less than carloads; vacuum heating system; sprinkled; will divide into 60,000 sq. ft. units; only 30 to 35 cts. per sq. ft.; early poss.

...

floors of 6,400 sq. ft. each [same level], or smaller space will be available later in the year in building addition about to be started, running from Jackson-blvd. to Quincy-st.; completed building will have three entrances—viz.: On Jackson, Quincy, and Wells-sts. Apply to OLD COLONY LIFE INSURANCE CO., 181 W. Quincy-st., 2d floor. Phone Harrison 1055.

Mallers Bldg.

S. e. cor. Madison and Wabash. A few desirable offices and shops, for possession May 1st or before. OFFICE OF BUILDING, Room 2001. Tel. Rand. 6651.

Has Your Rent Been Raised? Must You Be in the Loop?

I can offer you office space in corner building; all outside rooms; semi-modern construction; two blocks from C. & N. W. R. R. and one block from Union station, at about one-half usual loop rental. From 100 to 4,000 sq. ft. GEO. T. DONOHUE, Clark and Center-sts. Lincoln 2410.

NORTH AMERICAN BLDG.,

36 S. State-st., cor. Monroe-st. 2300 ft. of desirable corner office space with unobstructed view of lake. CENTRAL REALTY AGENCY & LOAN CO. Room 1402. Rand. 6161.

TO RENT—FOR MAY 1, 1920, AND MAY 1, 1921, possession; very desirable spaces in office buildings in the loop, size of space ranging from 350 sq. ft. to 16,000 sq. ft. Apply J. L. KESNER, 5 N. Wabash-av. Randolph 4660.

TO RENT — LARGE PRIVATE OFFICE, outside light, furnished or unfurnished; use telephone, reception room; very desirable location; possession May 1. Room 506, 6 N. Clark-st.

TO RENT—TRANSPORTATION BLDG., 5,000 ft.; immediate possession; and smaller spaces for May 1st; all outside offices; reasonable rent. Apply office of bldg.

TO RENT—SPACE IN MILLINERY SHOP. Marshall Field Annex. Address J K 581, Tribune.

TO RENT—SEVERAL DESIRABLE OFFICES in or out of loop; reasonable rent. Realty Exchange, Room 504, 803 Madison-st.

TO RENT—LIGHT OFFICE. ...

REAL ESTATE FOR SALE.

CENTRAL.

N. MICHIGAN-AV. CORNER,

SOUTH OF GRAND.

BEST BARGAIN

ON THE AVENUE.

BOWES REALTY CO.,

CONWAY BLDG. MAIN 2181.

FOR SALE—NORTH CENTRAL DISTRICT. Both vacant and improved corners. PRUSSING & CO., 800 N. Clark. Sup. 6328.

FOR SALE — HALSTED, NR. VAN BUREN, 40x125, stores, apts. R. $3,000; stove ht. R. CURRAN JR., Owner, 40 N. Dearborn.

APARTMENTS—SOUTH SIDE.

UNUSUAL OFFERING TO BE A LANDLORD.

$2,500 down and collect your own rents. A 6 flat bldg., brick and stone constructed, located in choicest section of Englewood.

516-518 W. 65TH-PL.

6 and 7 room flats, furnace heat, electric lights; no coal or janitor service required. Price $16,500; $2,500 down, balance $200 per month, which includes interest. This is the chance of a lifetime.

FRED'K H. FROEMKE & CO.

1709 W. 59th. Prospect 4133.

FOR SALE—WOODLAWN—A MODERN, UP to date six apartment building on 65th-pl., east of Ill. Cent.; 6 and 7 rooms, hardwood finish throughout; gas and electric light; lot 40x125 ft.; rents $3,480 per annum; mortgage $10,000. For quick sale owner will take $7,800 for equity.

JAMES G. BARSALOUX,

1501 E. 63d-st Hyde Park 10.

FOR SALE—HIGHEST TYPE 3 APT. BLDG. —Drexel-blvd. and Hyde Park-blvd.; 7 rms., 3 baths, sun parlor, 2 apts. rented for $200 per month each, one available May 1; can be handled with $15,000 cash; unusual opportunity; also 3 apt. bldg. with 3 garages on Ellis-av. near Hyde Park-blvd., 8 rooms and 3 baths; 1 apt. available this fall. HUGO ASH & CO., 11 S. La Salle-st.

FOR SALE—NEW MODERN 2 FLAT BLDG., near Hamilton Park, 6 large rms., sun parlor; fine heating plant and fixtures; rental May 1, $130 per month; immediate possession; price $9,500; mtg. $4,500. Price goes to $10,000 April 1.

...

REAL ESTATE FOR SALE.

APARTMENTS—SOUTH SIDE.

Your Opportunity Is Here. Supreme Value in Almost New Four Flat Building.

6923 S. Sangamon-st.

Pressed brick and steel construction; one 5, one 6, two 4 room apartments; all light rooms; hardwood trim throughout; buffets, consoles, electric lights, gas ranges, stationary tubs, 3 furnaces; no coal or janitor service required; lot 32x125; price $15,000; $4,000 down, balance $150 per month, which includes all interest; rents alone will pay out on building.

Apply second floor inspection.

FRED'K H. FROEMKE & CO.

1709 W. 59th. Prospect 4133

WORKINGMAN'S CHANCE.

5002 PRINCETON-AV.

Two story frame bldg. on stone foundation, 6-6 rooms; gas and bath. Price $3,750; $500 down, $50 balance per month.

FRED'K H. FROEMKE & CO.,

1709 W. 59th. Prospect 4133

POSSESSION OF 6 ROOM FLAT MAY 1ST.

1359-61 E. 52d-st., 2 flat bldg., 5 and 6 rooms; electric lights, steam heat; price, $8,000.

JOHN A. CARROLL & BRO.,

EXCLUSIVE AGENTS,

1533 E. 53d-st. Hyde Park 440.

FOR SALE—CO-OPERATIVE BUYERS. South Side. Beautiful, modern 6 flat, 4 rooms each. Steam heat, screened porches. 2 blocks to beach, 30 minutes downtown. Brick construction. Assessments paid. Bargain; $22,000. Terms.

BURHANS, ELLINWOOD & CO., Rand. 3886.

FOR SALE—SOUTH SHORE 2 FLAT—5-6 rooms, oak trim throughout, electric light, h. w. heat; first class condition; lot 33 1-3x200; I. C. transportation; price $12,000.

CARROLL, WILSON & FOX.

7104 Stony Island. Midway 5000.

...

REAL ESTATE FOR SALE.

APARTMENTS—NORTH SIDE.

FOR SALE—HIGH GRADE 3 APT., 3 YRS. old, Briar-place, near Sheridan-rd.; 7 rooms, sun parlors, and inclosed sleeping porches; 3 baths; fireproof garage, 4 car; present low rent $4,980. For quick sale, $37,500. Terms.

High grade 6 apt., Glengyle, near lake, 8 rooms and sun parlor, 3 baths and extra lavatory; rental $11,600; poss. May 1st; price $69,000; $30,000 cash.

PLOTKE & GROSBY,

2519 N. Clark-st. Diversey 5368-5569.

FOR SALE—HIGH CLASS 6 FLAT, SUN. parlor; nr. lake; 6 garages; pr. $88,000. For Sale—Big snap, 6 flat, 2 baths. Showers; sun parlors; price only $27,000. For Sale—9 flat, near Sheridan-rd. 2 flats open for May; price $35,000.

WATSON & TACKETT.

Well. 7869. 812 Irving Park-blvd.

FOR SALE—THREE APT., $7,500, FRAME ON BRICK FOUNDATION. Two 6 r. stm.; one 5 r. stove; electric light; 2 car garage; 26½x162; rent $100; excellent construction. HERMITAGE-AV., SOUTH OF DEVON; stm., surface and L transp.

WM. C. HEINEMANN & CO.,

Exclusive Agents. 10 S. La Salle-st.

FOR SALE—FINE CORNER APARTMENT 22 flats, 6 stores; fine location, Lincoln-av., near Irving Park-blvd.; rents $14,000; large increase in fall; good future; fine investment; mortgage $50,000; will trade for smaller improved.

KNIPP & KRUGGEL, Exclusively.

4807 Broadway. Phones Edg. 1060.

FOR SALE — BY OWNER, MODERN BUILDing of 6 apts.; 1 blk. from L surface and bus lines. Phone Ravenswood 3111 or Sunnyside 3838. No agents.

FOR SALE—ON NORTH SIDE; PROMINENT street; a two flat frame house; 6 rooms; electric; and a 2-sty. frame 6 room residence; brick basement; hot water heat; on 75x125 ft. lot; best transportation in Lake View. Apply owner, 1708 Addison-st. Graceland 7381. Reasonable.

FOR SALE—A REAL INVESTMENT IN A 3 story stone front 3-6 room flats and 2 story frame 2-4 room flats on 25x125 ft. lot, near Clark-st. L station, in excellent repair, only $4,000 cash required, bal. $7,000 to suit; low rental now, $1,284 per annum by owner. Phone Prospect 4635.

FOR SALE—LINCOLN PK. ROOMING house or hotel; 62 rooms in all, rented now for $7 per room per wk. by 8 tenants; flats have rental value of $11,000; special price $55,000; require $25,000 cash; this is a bargain; lot is 68x100, alley corner. J. M. KRAUSE & SONS, 1341 Milwaukee-av.

FOR SALE—1947 CLEVELAND-AV., THREE story brick building with brick residence ...

...

FOR SALE—3 APARTMENT BLDG.; POSsession of 1st floor May 1; three 7 room steam heated modern flats; garage in rear; location near Bryn Mawr-av. "L" station; price $15,000; will make terms. Address G M 515, Tribune.

FOR SALE—VERY ATTRACTIVE BLDG., 21 apartments; close to Sheridan-rd.; Broadway car and elevated station; modern; well constructed; rentals [low] about $22,000; will sell at a reasonable price. MADDEN BROS., 140 S. Dearborn-st.

FOR SALE—3 APT., SUN PARLORS, ROGers Pk.; pr. only $16,500, terms; act quick. Address E C 524, Tribune.

APARTMENTS—N. W. SIDE.

The Landlord Is Being Condemned for So-called Profiteering

Should not you, the tenant, shoulder some of the blame for being in such a position?

Opportunities have been passed up before, but don't be unfair to yourself and family by neglecting to take advantage of this one.

We will build for many people this spring and summer in the finest home community in the city, located on the Northwest Side.

OUR PLAN DOES NOT require much actual cash. Call, phone or write.

WM. ZELOSKY CO.,

3553 N. Western-av.

Lake View 8024.

IRVING PARK HOMES

On large lots. Possession May 1st.

3842 N. KEDVALE-AV., 7 room frame; furnace; gas only; lot 50x173 ft.; $5,000.

4028 N. KOSTNER-AV., 6 room brick; furnace; fireplace; 33 ft. lot; $5,200.

4113 N. KEDVALE-AV., 8 room frame; modern; double garage; 50x173 ft.; $7,000.

3839 N. KEYSTONE-AV., modern 9 room frame with garage; lot 33x125; $8,000.

For permission to inspect call or phone KOESTER & ZANDER, 143 N. Dearborn-st. Branch, 3924 N. Cicero-av. Open afternoons.

FOR SALE—18 APT. BLDG., 2111-17 CAton-st.; 6 4 rms., 12 3 rms., sun par.; in-a-door beds; 2 yrs. old; 6 htd. garages; present rental $9,504; all Oct. leases; mort. $32,500; $20,000 cash and terms ...

...

REAL ESTATE FOR SALE.

APARTMENTS—WEST SIDE.

1420 S. SPRINGFIELD-AV.

Almost new pressed brick 2 apt. bldg., 4 rooms each, gas, bath, hdwd. flrs. and trim. Price $5,450. $1,000 cash, balance from rents.

FRED'K H. FROEMKE & CO.,

1709 W. 59th. Prospect 4133

A REAL BARGAIN.

Modern 4 large apts., duplex, brick construction; 4 rms. each; steam heated, Kewanee boilers, refrigerators, and gas stoves; private screened-in front and rear porches; all rms. are very large and light; console beds in separate living rms.; large pantry and closet; ideal location, 2½ blks. to C. & N. W. R. R. sta., L and surf.; all improvements are in and paid for; apt. reserved for buyer. 632-4 N. Parkside-av., Central Austin. Pr. $16,000; rental $2,400; terms. Ph. owner, Austin 957.

$1,000 down, balance as rent

POSSESSION NOW.

2 4 room flats, store, and 5 rm. flat; 50 ft. vacant; brick bldgs.; stove heat; near L express; price $7,000. 707-713 S. Albany-av.

F. P. McGINN,

30 No. La Salle. Main 4341.

Must Sell to Close Estate.

Brick 2 flat, 6-7 rooms; Fulton-st., near California-av.; possession of both flats April 20th; total rental $50 per month; stove heat; very well constructed; near Oak Park "L"; cash one-half; price $4,000. Address G M 524, Tribune.

FOR SALE—TWO STORY FLAT BLDGS.

7-8 rms., steam heat, $8,000; cash $2,500.
6-7 rms., furnace, $6,500; cash $1,000.
5-6 rms., furnace, $4,300; cash $1,000.
5-6 rms., stove, $3,500; cash $500.
4-5 rms., stove, $3,000; cash $500.

JOHN A. STIMSON. 3112 Madison-st.

FOR SALE—2 STORY BRICK BUILDING; store and flats; steam heat, electric light; prominent business corner; intersection of 4 car lines; cement basement; garage; 6 room flat; hardwood floor and trim; fireplace; built-in bookcases; $10,500. 4010 W. Harrison-st. Kedzie 3389.

BUSINESS PROPERTY—SOUTH.

SPECIAL.

For Sale—In the best part of Michigan-av. Auto Row—A splendid 2 story bldg., 72x170, complete with fine showroom and service station, elevators, etc. Possession May 1st. ...

...

REAL ESTATE FOR SALE.

HOUSES—SOUTH SIDE.

KENWOOD RESIDENCE

S. E. Cor. 50th & Woodlawn

Lot 150x150.

Living room, dining room, and breakfast room, 3 master bedrooms, 3 baths, 2 maids' rooms and bath, reception room, sitting room, ballroom, sewing room, walnut, mahogany and white enamel finish; several large closets and a large storeroom; modern plumbing and heating system; garage with an apartment. Immediate possession.

Sacrifice price $50,000.

Open Sunday between 10 A. M. and 3 p. m. or by appointment.

JOHN P. HOOKER & CO

Exclusive Agts.,

140 S. DEARBORN-ST.

RANDOLPH 747.

FOR SALE—

FINE KENWOOD HOME.

5026 Greenwood-av.

Lot 124x297.

Consists of 12 master, 4 servant rooms, and 5 bathrooms, all finished in the choicest of hardwoods. This is beyond a doubt one of the finest and most complete homes in the city; large garage in rear, capacity 4 cars, with 5 living rooms above.

Sacrifice price, $65,000.

NEWTON B. LAUREN & CO.,

Exclusive Agents,

22 W. Monroe-st.

ONLY $300 NEEDED.

427 E. 41ST-ST.

8 room brick residence, 250 ft. from Grand-blvd.; 4 bedrooms, furnace heat with combination hot ...

...

REAL ESTATE FOR SALE.

HOUSES—NORTH SIDE.

When You Have Tired Looking

See our new 5 and 6 room brick bungalows adjoining beautiful Winnemac Park. Sun parlors, sleeping porches, music room, den.

Hot water heat, tile bath, pedestal lavatories, fireplaces, bookcases, unique lighting fixtures, stoves and ice boxes.

Northwestern L, Northwestern steam road, Lawrence-av. and Lincoln-av., Robey-st., and Western-av. cars.

Write or call for further information. Office on premises 2219 Carmen-av.

K. R. BEAK & CO., Bank Floor, S. W. Cor. Clark and Lake-sts., Franklin 3210. 2219 Carmen-av., Ravenswood 3446.

FOR SALE—BEAUTIFUL 9 RM. BRK. RESIDENCE, 1111 GROVE-STREET.

This is north of Howard-st., 2 blks. from Davis-st. "L" sta., 40 minutes' ride from the loop, 3 blks. from the heart of Evanston, ½ blk. east of Ridge; lot 38x115 ft.; large open and sleeping porches, hot water heat. Possession May 1. Price $15,000. $6,000 cash required.
H. O. STONE & CO., 111 W. WASHINGTON.

FOR SALE—ROGERS PARK, NEW BRICK bungalows; H. W. heat; sun parlor; porcelain bath fixtures; glazed sleeping porches; $2,500 down, balance to suit; ready for occupancy. Pingree-st., 3 blks. w. of Ridge blvd., at Chase-av.

FOR SALE—11 ROOM HOUSE, FRAME and brick, large lot, good condition, hot water heat, electric light and garage. 2446 N. Racine-av., near Fullerton. Ph. Lincoln 2599.

FOR SALE — BIRCHWOOD BUNGALOW, near Sheridan-rd., H. W. H., 7 rooms, lot 45x150, price $11,500, terms. WM. L. WALLEN & SONS, 6712 N. Clark-st.

FOR SALE — MY RAV. MANOR HOME, 6 rooms, sleeping and breakf. porches, garage, trees, fountain, etc. 2731 Windsor-av.

FOR SALE—COZY 8 RM. HOME; QUIET, shady street; conv. to car and L; $6,700; $1,200 cash. Graceland 10094.

HOUSES—NORTHWEST SIDE.

If You Want a Home Your Character Is Your Greatest Asset

in your dealings with this firm. Come in and have a talk with us or phone and one of our representatives will come to your home, and if you are sincere and determined you can have a home for a smaller monthly payment than your present rent.
WM. ZELOSKY, Established 1894. 111 W. Washington-st.

Everyone That Pays Rent Answer This Ad

You can have a home of your own, bungalow or 2 apartment, for less than your present rent. Do not delay, as our capacity for building is limited. Answer right this minute. Address K D 598, Tribune.

BUNGALOWS OR Apartment Buildings.

I have a few choice corners and wide lots on the Northwest Side; excellent transportation; will build for reliable parties. This is not a promoter's scheme. You will deal directly with the owner. Write for locations and terms. Address F P 356, Tribune.

Extra Special

5 room brick bungalow; absolutely finest buy in the city today. This is a special bargain and should be seen at once.
MR. H. H. SIBRELL, 4829 Milwaukee-av. Kildare 6170.

FOR SALE—RESIDENCE, 9 RM. AND RECEPTION hall, newly dec. and painted; lot 50x150; trees and shrubbery; furnace, elec., porches; Northwestern steam and Montrose-av. surface trans.; $4,500; $1,000 cash, bal. payments, or if can pay $1,700 cash will take $4,200 for quick sale or trade my equity for equity in strictly modern 5 or 6 rm. bungalow or 2 flat. 4419 Cullom-av., near Kostner.

FOR SALE— INVESTIGATE AT ONCE PLAN that puts you in your own Bungalow or 2 flat in beautiful residence section, close to Surface and L trains, stores, theatres, etc. on terms to suit your income. Address K G 356, Tribune.

FOR SALE — 10 ROOM HOUSE; STEAM heat; near Western and Milwaukee-avs. 15 room brick house, Western-av., near Armitage; steam heat.
JOHN R. BOWES, 39 S. La Salle-st. Randolph 2517.

FOR SALE—BUNGALOWS AND 8 ROOM frame house, 50x150, $4,200; $1,000 cash. 4 room frame cottage, 100x125, $4,000; $1,000 cash; and other bargains, in good condition. Tel. Irving 2842. MUELLER. 4302 N. Kenneth-av.

FOR SALE—5 AND 6 RM. MODERN BRICK bungalows, sun parlors and sleeping porches; lot 32x125; price $7,800; $2,000 cash, bal. easy terms; located 5431-37 Hirsch-st. and 4327-37 N. Kostner-av. Owner 4916 W. North-av. Belmont 4018 or Irving 319.

FOR SALE—MEDILL-AV., NR. LOGAN SQ. Excellent 7 room house with large 2 story bldg. in rear for garage or other purposes. 50 ft. lot. Possession April 1. Reasonable price and terms. Owner. Address J C 254, Tribune.

FOR SALE—8 RM. HOUSE, 100 FT. FENCED lot; Irving Pk.; h. w. ht.; garden, fruit trees; excel. school; good trans.; immediate poss.; $8,500 cash. Owner. Ph. Ravenswood 5084.

FOR SALE—NEW BRICK COTTAGE, 5317 Fullerton-av.; oak trim, tile bath; $4,800; $1,000 cash, balance $20 monthly and interest. Key next door. Bargain.

FOR SALE—BRICK BUNGALOW, 5 RMS. and s. p.; just being compl.; garage for 2 machines; side driveway; h. w. heat; lot 37½x125; $10,000. Sunnyside 8484.

FOR SALE—BUNGALOW IN JEFFERSON Pk., $3,000 cash; 5 rooms, modern, oak trim, attic, furnace; $4,800. Kildare 3516. No agents.

FOR SALE—CUYLER-AV., 5 ROOM, BASEment and attic cottage; A1 condition; 33 ft. lot; $4,750; easy terms; possession April 1; owner. Address J C 261, Tribune.

FOR SALE—KEDVALE-AV. DESIRABLE 6 room house. Large lot and garage. $6,250. Easy terms. Possession April 1. Owner. Address J C 255, Tribune.

FOR SALE—1½ STORY FRAME, 6 ROOMS, elec., gas, hot water heat; lot 33x141; 3 blocks to cars or steam lines; $4,600; $1,000 cash, balance like rent. 4304 N. Cicero-av.

FOR SALE — 5 R. AND SUN PARLOR brick bung., furn. heat; 2 car garage; 30x126; $2,000 cash, terms. Address Y 162, Tribune.

FOR SALE—BY OWNER, MODERN 5 ROOM brick bungalow; paved st.; 30 ft. lot; bargain. 4951 Roscoe-st. Kildare 1193.

FOR SALE—$750 DOWN TAKES 4122 N. Meade-av., 5 room frame cottage; price $3,250. E. Z. Terms. Tel. Central 8670.

FOR SALE—5 AND 6 RM. MODERN BUNGALOWS; furnace heat; large lots; price $6,250 and up. Terms. Ravenswood 2488.

FOR SALE—$300 DOWN TAKES 3 ROOM frame cottage at 3725 Neva-av.; lot 60x125; price $2,350. Owner, tel. Cent. 8670.

FOR SALE—7 ROOM HOUSE, 17 MIN. TO loop, C. & N. W.; 50x125; $5,000 cash; $2,000 mort. 3626 Monticello-av. Irv. 0533.

FOR SALE—NEW BRICK BUNGALOW, NR. park and school; h. w. heat, tile roof; lot 40x125; terms. 5322 Hutchinson-st.

FOR SALE — 7 ROOM HOUSE, 2 SLEEPING porches, ex. loc., N. W. Side $8,000; terms. Address Y 530, Tribune.

FOR SALE—5 RM. BRICK BUNG., $5,800; $1,800 cash, $30 a month, including int. Owner, Kildare 1291.

FOR SALE—6 RM. 2 STORY FRAME HSE.; hdwd. floors; elec. light; st. ht.; N. Avers-av.; $7,000. Frank, 1448.

FOR SALE—COTT. AND FURNITURE, CASH required. 2132 N. Kenneth-av.

REAL ESTATE FOR SALE.

HOUSES—NORTHWEST SIDE.

NOW BUY RIGHT NOW

Make your arrangements for your bungalow home to be built as soon as weather permits.

Only a limited number to be built, so make your decision right now and watch your own home going up. Call in person or phone, or write for auto appointment.
MR. JAMES H. SHEARIN, 4968 Milwaukee-av. Kildare 4900. Opposite C. & N. W. Depot.

HOUSES—WEST SIDE.

1956 S. ST. LOUIS-AV.

8 room residence with four bedrooms, electric light, gas, and bath, hardwood floors; garage; price $3,950, $1,000 down, balance monthly.

BRED'K H. FROEMKE & CO. 1709 W. 59th. Prospect 4133.

1934 W. ADAMS-ST.

Corner lot, 49x125; three story brick 12 room steam heated house; 2 story frame containing 2 four room flats. Apply Owner, L. H. WAIDNER, Insurance Exch. Bldg.

FOR SALE—DANDY NEW 6 R. BRICK bungalow; all latest improvements; immense lots, 50x171 ft.; fine home neighborhood in Oak Pk.; street paved and paid for. Price $8,800; terms.
C. H. HANSON & SON, 5959 W. Chicago-av.

FOR SALE—ON IRVING-AV., NR. JACKSON-blvd., 10 rm. residence; 5 bedrms.; all hardwood floors and finish; elec. lt., all fine walnut furniture; can be bought for $2,000 cash down and terms. J. J. MURPHY, 3929 Monroe-st. Kedzie 624.

FOR SALE—MUST SELL MY RESIDENCE. 1936 Clifton Park-av., near L transportation, Douglas Park branch; 7 bedrooms; hot water heat; garage; lot 50x142; price $10,000; terms to suit; small cash payment. See OWNER on premises, 6:30 to 8 p. m.

FOR SALE — A SNAP; 7 ROOM BRICK house, furnace heat; price $5,000; $2,500 cash. 4108 Colorado-av. Phone Wellington 2415, Buchmann, for an appointment. Might make better terms to responsible party.

FOR SALE—1739 W. MONROE, 16 R. BR., steam, res., furnished; rents $2,400; barn; pr. $10,500, with furniture. W. E. MEYERS, 79 W. Monroe.

FOR SALE—OWN YOUR OWN HOME: BUY a good brick house cheap, on small payment and bal. like rent. Call Cent. 744.

VACANT—SOUTH SIDE.

FOR SALE— TRULY A BARGAIN. BUNGALOW SITE. 45x125.
Just taken in trade. All improvements and street paving now in and paid for. Two blocks from car line. Built up, restricted district. Price $975. $100 cash, $15 month. [No interest for one year.] No trades or agents. Address J F 537, Tribune.

FOR SALE— TAKEN IN EXCHANGE QUARTER ACRE—$250. STREET PAVED. 154TH-ST., NEAR ROBEY-ST.
Just the thing for chickens, vegetables. About 2 blocks from electric car line, school, etc. $25 cash, $5 monthly. [No interest for 1 year.] No agents or trades. Address J F 538, Tribune.

FOR SALE—FIFTY LOTS WELL WITHIN the city limits; to clean up tail end of subdivision; will let these go at $250 each, $25 down, $5 per month; as an investment this should appeal to any one who knows Chicago as one of the big bargains of the hour. Address E N 501, Tribune.

FOR SALE—SUITABLE FOR 3 OR 4 PORTable houses; n. e. cor. 73d and Winchester-av., lot 50x125; paved sts., sewer and water in; 1 block to car line; $1,000, half cash.
W. S. HENNESSEY & CO., 1115 Argyle at 'L' sta. Edgewater 1068.

SOUTH SHORE.

120 ft. on Luella-av., near 76th-st.; all improvements paid for; price $40 per ft. HAMILTON BROS., Ph. Hyde Park 1935.

FOR SALE—43X115, SOUTHEAST CORNER of 81st and Dorchester-av.; improvements in; by owner. F. B. Ely, 7031 Stony Island. Ph. Hyde Park 3269.

FOR SALE—PAXTON, N. E. COR. 72D, 100X125; special price for quick sale. L. FICKLEN & CO., 111 W. Washington-st.

FOR SALE—CRANDON-AV., NEAR 84TH-st., in rapidly growing Jeffery Highlands, 35x125 ft. Bargain. Phone Hyde Park 9577.

VACANT—SOUTHWEST SIDE.

FOR SALE— HALF ACRE LOT. PRICE $500—TERMS. JUST THE THING FOR CHICKENS.
Located well within the city limits [not so far from New Kenwood Mfg. district], fine school, churches, etc. Near car line. Terms, $50 cash, $8 per month. Address J F 539, Tribune.

VACANT—NORTH SIDE.

FOR SALE—SOUTHEAST COR. SHERIDAN-rd. and Broadway, vacant, 3 street frontages, 98 ft. on Sheridan, 58 on Broadway, 242 on Fairoaks, 120 ft. south of Montrose-blvd. Price $150,000. DIBBLEE-MANIERRE, Agents, 112 W. Adams-st. Phone Rand. 2720.

FOR SALE—SEVERAL CHOICE 30X125 FT. lots, near Howard L sta., suitable for small bungalows; $65 a ft., half cash.
W. S. HENNESSEY & CO., 1115 Argyle-st. at 'L' sta. Edgewater 1068.

FOR SALE—BARGAIN; BLDG. LOT IN ROGERS Pk., near Devon and Western-av.; st. car line; want $1,200 cash, $120 bal mon., to right party. Address X 274, Tribune.

FOR SALE—BUY THIS 33 FT. RESIDENCE lot now, in West Rogers Park. You will never have another opportunity like this at $35 per foot. Address J T 65, Tribune.

FOR SALE — VACANT, 100X150, N. E. cor. Kenmore and Bryn Mawr; fine location for large apt. bldg.; price $55,000.
W. G. YOUNG & CO., 4606 Broadway.

FOR SALE—$695 FOR 33 FT. NEAR EDGE. Golf Club; worth $995. Main 889.

FOR SALE—ROGERS PARK; 40 FT. LOT, near lake. $12,000. Phone Rogers Pk. 2434.

VACANT—NORTHWEST SIDE.

RIPE FOR 12-18 APT. BLDG.

S. E. cor. Bernard and Ainslie-st., 66x125 ft., only 2 blks. to Kimball-av. terminal Ravenswood L; can be had on 2d mtge. plan.
J. R. WILLIAMS & CO., 3406 Lawrence-av. Monticello 470.

FOR SALE—TODAY GO TO BRANCH OFfice on property, 2600 Devon; buy a lot and build a home; $10 a month starts you toward your own home; 50 homes now building here. CLAUDE W. MORRIS, 1146 Conway Bldg. Main 888.

FOR SALE—LOTS, $300 TO $750; $25 down, $5 per month; between North and Belmont-avs. Call or write. POTTER, Coliseum 3094. 131 E. 26th-st.

FOR SALE—FEW NORWOOD PARK LOTS, $77, easy payments. McCOLLAM, 4764 Milwaukee-av. Phone Kildare 8466.

REAL ESTATE—MFG. PROPERTY.

FOR SALE—WE HAVE FOR SALE 38,000, 26,500, 19,000, and 10,000 ft. in different buildings, with several additional high grade offerings of desirable manufacturing space.
FRANK CONNOR & CO., Ogden-av. and Van Buren-st. Seeley 4423. Open evenings.

FOR SALE—OR TO RENT—NEW 2 STORY mill sprinkled bldg.; steam heating apparatus; 400 lb. and 200 lb. floor load; close in on ry. switch; 102,000 sq. ft. floor area; poss. April 1.
E. ORRIS HART & CO., 38 S. Dearborn-st. Central 1485.

FOR SALE—OR BUILD TO SUIT—FACTORY vacant, N. W. Side, 375x143; 3 st. frontages and alley; in center of most thickly pop. labor dist.; ideal location for clothing, shoes, or textile mfg.; good trans.; close to team track. J. J. HARRINGTON & CO. Cent. 2874.

FOR SALE—NR. WASHINGTON-BLVD. AND Union-st., east of Halsted; fine mfg. and sales bldg.; 100,000 sq. ft.; prominent corner. Price $350,000; terms to suit.
EDWIN J. BOWES JR. & CO., 111 W. Monroe-st. Randolph 5075.

FOR SALE—WOODWORKING PLANTS, MAchine shops, brass, gray and malleable iron foundries and factories, suitable for any business in many localities. Industrial Locating Co., 1206 Tribune Bldg.

FOR SALE—2075-77-79 OGDEN-AV., NR. Taylor, 3 story brick, 15,000 sq. ft.; now rented to light manufacturing; possession May 1. N. FORTE & BROS., 1017 W. Polk-st.

FOR SALE — 1 STORY BUILDING, SIZE 50x128, northwest corner Kinzie and Hermitage-av., steel sash, truss roof.
JOHN R. BOWES, 39 S. La Salle-st. Randolph 2517.

FOR SALE—S. W. SIDE, 135,000 SQ. FT. flr. space, spkld.; L. C. L. Belt and Trunk line service; adj. vac. adj.
J. H. VAN VLISSINGEN & CO., 39 S. La Salle-st. Rand. 4042.

FOR SALE—N. E. FRANKLIN-BLVD. AND Homan, 125,000 sq. ft. ground; bargain for quick sale or will erect bldg. for tenant on term lease. HART & WHETSTON, 5 N. La Salle-st.

FOR SALE — FACTORY SITE, GROUND level; Belt railway switch, on street car line and 26 minutes from loop by elevated. Owner, Room 915, 30 N. La Salle-st.

FOR SALE OR LEASE—LARGE MANUFACTURING PLANT, CENTER OF CHICAGO, 80,000 SQ. FT. PHONE FRANKLIN 5899.

FOR SALE—250,000 SQ. FT., FULLERTON-av., east bank of river, opposite Deering Harvester works, with switch track. WM. G. CARLISLE, 180 N. Dearborn-st.

FOR SALE—CONGRESS-ST., NEAR MORgan, 50x125 ft., s. front, $3 sq. ft. Address T 105, Tribune.

FOR SALE — MFG. SITES AND BLDGS., with switch and docks, all parts of city. CALLISTUS S. ENNIS & CO., 79 W. Monroe.

FOR SALE—35,000 SQ. FT. WITH SWITCH, 15 min. out; will build. JOS. K. BRITTAIN & CO., 35 N. Dearborn-st.

FOR SALE—MANUFACTURING PROPERTY, 449-59 N. Green-st. Apply at 453 N. Green-st.

FOR SALE—N. W. COR. WASHINGTON-blvd. and Ann-st., 115 on Washington-blvd., 189 Ann-st. Gail Dray. Cent. 1616.

REAL ESTATE—MFG. PROPERTY.

LIGHT MANUFACTURING BUILDING.

[illegible]

FOR SALE—SWITCH TRACK PROPERTY. [illegible]

FOR SALE—C. & W. I. BELT R. R. WITH [illegible]

EDWIN J. BOWES JR. & CO., Exclusive Agents. 111 W. Monroe-st. Randolph 5075.

REAL ESTATE—OAK PK., AUSTIN.

BARGAINS. AUSTIN AND OAK PARK.

[illegible]

Bring a deposit with you.

PRAY & SONS, 426 N. Parkside, Austin 1601 and 1602.

PILGRIM'S LISTINGS.

[illegible]

F. C. PILGRIM & CO., 5637 W. Lake-st. Austin 1680—Oak Park 380.

J. M. FERON.

Where you get Dollar for Dollar Values And a Feron Square Deal.

[illegible]

J. M. FERON, 509 Harrison-st. Oak Park 6257.

[illegible]

ELEGANT AUSTIN HOME.

[illegible]

TAYLOR & POWERS, [illegible]

Beautiful Austin Home.

[illegible]

C. H. HANSON & SON, 5959 Chicago-av.

7 ROOM HOME, 5340 W. MONROE-ST.

[illegible]

BROWN & MAC LAREN, 5038 W. Chicago-av. [illegible]

V. M. HUNTINGTON & CO., 5617 Madison-st. [illegible]

Austin Brick Bungalow.

[illegible]

J. KELLY, 318 Cicero-av. [illegible]

REAL ESTATE—OAK PK., AUSTIN.

LEWIS, SHEAHAN & CO.

[illegible]

LEWIS, SHEAHAN & CO., 5312 Chicago-av. Austin 281.

BARGAINS. AUSTIN AND OAK PARK.

[illegible]

Bring a deposit with you.

PRAY & SONS, 426 N. Parkside-av. Ph. Austin 1601-1602.

T. A. HOLM & CO.

[illegible]

T. A. HOLM & CO., [illegible]

WHITMORE & BERRY CO., [illegible]

BARRY, McNICHOLS & CO., 4806 W. Chicago-av. Austin 1100.

GEORGE E. CROKER & CO., 343 N. Central-av.

REAL ESTATE—SUB'N—SOUTH.

[illegible]

BEVERLY HILLS SPECIAL.

[illegible]

REAL ESTATE—SUB'N—NORTH.

[illegible]

NORTH SHORE PROPERTY.

ALL PRICES. Phone Wilmette 93.

HILL & WHEELER, End of L Wilmette.

[illegible]

REAL ESTATE—SUB'N—NORTH.

BEAUTIFUL 9 RM. BRICK RESIDENCE, 1111 GROVE-ST.

This is north of Howard-st., 3 blks. from Davis-st. "L" sta., 40 minutes' ride from the Loop, 3 blks. from the heart of Evanston, ½ blk. east of Ridge; lot 38x115 ft.; large open and sleeping porches; hot water heat; possession May 1st. Price $15,000; $6,000 cash required.
H. O. STONE & CO., 111 W. WASHINGTON.

FOR SALE — GLENCOE HOMES. OUR specials. We have Hubbard Woods and Winnetka best buys. We have the best bargains on the N. Shore to show you; have solicitors out daily.
7 r. home, lot 100x225, 2 car garage, $11,800.
8 r. stucco, newly decorated, dandy, $14,500.
5 r. bungalow style, htd. garage, $6,500.
8 r. fine colonial, sep. pch., daisy, $18,000.
6 r. stucco bungalow, w. ht., firepl., gar., $10,000.
PAUL SCHROEDER & CO., nr. Depot, Glencoe.

FOR SALE—WILMETTE, NEAR NEW 7 RM. stucco home, water heat, newly decorated, fine hardwood finish, large living room, fireplace; great bargain, $11,000.
M. E. BARKER & CO., End of L Wilmette.

REAL ESTATE—SUB'N—N. W.

Build a Portable House and Save Your Rent

HALF ACRE LOTS, 60X265. TERMS $75 DOWN, BALANCE $6 PER MONTH.

With city conveniences. Only 35 minutes from the Loop on Chicago and Northwestern railroad. Live on this land while paying for it. Save your rent and cut down the High Cost of Living. Raise all your own vegetables and chickens, and at the same time have surplus to sell.

COME OUT TODAY AND TOMORROW.

Meet our salesmen, wearing white badges, with free transportation at Northwestern Depot, Canal and Madison-sts. Morning train leaves at 10:44, Gate No. 11; afternoon train at 1:29, Gate No. 12. All trains stop 15 minutes later at Irving Park and Jefferson Park stations. Our salesmen will be in the rear coach.

A. T. McINTOSH & CO., 106 N. La Salle-st. Main 2043.

DES PLAINES.

7 room brick, elect., gas, stove heat; $3,800; $1,000 cash. 6 room house, steam heat, all modern, $6,500; $1,500 cash. 6 room house, elect., gas, furnace, corner lot, $5,500; $2,000 cash. 8 room house, elect., gas, furnace, 2 baths, near sta., $5,000; $1,500 cash. 7 room house, elect., gas, h. w. heat, hdw. floors, $4,500; $2,000 cash. 2 flat, 5 rooms ea., stove ht., hdw. floors, garage, lg. lot, $5,000; $2,000 cash. Geo. M. Whitcomb, Des Plaines. Ph. 874.

FOR SALE—NORWOOD PARK; NEAT COTtage; large lot; only $3,500; payments to suit; 18 min. to loop; 11c fare; possession at once. Owner. Address J C 257, Tribune.

FOR SALE—2 ACRES, SMALL HOUSE; Park Ridge; good transportation; $2,000. Easy terms. See owner, 828 Fullerton-av.

REAL ESTATE—SUB'N—WEST.

FOR SALE—RIVER FOREST BUNGALOW, JUST COMPLETED. 5 rooms and sun parlor, 1st floor. Two extra bedrooms on 2d floor. Hot water heat. Open fireplace. Tile bath. BEAUTIFULLY FINISHED IN MAHOGANY AND BIRCH. East front lot 50x190. Only 3 blocks north of Lake-st. Built by owner. Price $11,500.
F. A. HILL & CO., 5638 W. Lake-st. Austin 131, Oak Park 133.

FOR SALE — IN WESTERN SPRINGS. A modern 7 room stucco home; 4 bedrooms; tile bath; living room 14x26; fireplace; bookcases; 3 screened porches; hot water heat; water heater, soft water automatic pump; lot 100x200; trees, shrubs, flowers, asparagus, strawberries, grapes, etc. Owner changing business location. C. R. WOODS, Western Springs 332.

FOR SALE—7 ROOM STUCCO HOUSE; ideal country home; hardwood floors, electric and gas light, h. w. heat; cement sidewalks to all outbuildings; garage for 3 autos; outside laundry; chicken house; orchard and all small fruits; 12 acres of land, half mile south La Grange, 12 miles from Chicago. Tel. La Grange 125. H. A. STODDARD, La Grange, Ill.

FOR SALE—BARGAIN— Finest piece of residence property in Wheaton, 4 blocks from N. W. and Aurora Elgin; 12 rms.; billiard rm.; large porches; sun rm. 15x24; beautiful grounds fronting on 4 streets; all paved; shade trees, orchard, garden, caretaker's house, garage. Price less than ground val. HARRIET S. RANDALL, Ph. Blackstone 4698. Comm. to brokers.

BERWYN—BRAGG TALKING

For Sale—6 rm. frame house, close to schools and transportation, 3 bedrms. and sleeping porch; needs some repairs. Will be sacrificed at rare price of $4,000; one-half cash required. House hunters, take next train for this. See CHESTER H. BRAGG, Phone Berwyn 525 or 1100.

FOR SALE — ARCHITECT'S COLONIAL home. If you contemplate building, see this splendid new suburban home, located in the beautifully wooded district of Glen Ellyn, near lake and park; every feature is exceptional in design and quality. See GEORGE AWSMUB, 693 Park-blvd., Glen Ellyn, Ill.

GREEN VALLEY ACRES.

Beautiful rolling country; low prices; easy terms. Send for plat and plans of low cost sectional houses you can put up. J. D. VANDERCOOK, Lombard, Ill.

Big Bargain—7 Acre Tract.

Fine wooded parklike building spot, balance very best soil; 7 minutes to station; value $3,500; will sell for $2,500, all cash. J. D. VANDERCOOK, Lombard, Ill.

RIVERSIDE.

10 room, 100 ft. frontage; equal to new; immediate possession; price, $15,000. Owner's Tel. Seeley 606.

FOR SALE—BERWYN—7 R. RESIDENCE, all conveniences, fireplace, bookcases, fruit trees, garage, etc., owner leaving town; price $7,000; $3,000 first payment; act quick. Address A E 235, Tribune.

Very Fine Bungalow Home.

Half acre lot, fine garage; 1 block southwest Lombard Station, A., E. & C. R. R. J. D. VANDERCOOK, Lombard, Ill.

SMALL HOUSE BARGAIN.

6 rooms, modern, 30 minutes to loop, 50 trains daily. Extra good condition; $4,400. R. C. SCHULZ, Western Springs, Ill.

FOR SALE—S. 7TH-AV., MAYWOOD; DEsirable 6 room house; fine lawn and shade trees; only $5,500; easy terms; possession at early date. Owner. Address J C 264, Tribune.

FOR SALE—6 ROOM MODERN STUCCO home; hot water heat; 1 acre; 30 miles from Chicago, on A. E. & C.; near lake. Price $6,800. Address X 389, Tribune.

FOR SALE — WE CAN PUT UP SMALL places on 1 acre for $1,500; modern conveniences; 15 min. to C. & N. W. Ready in 5 weeks. Albert D. Graue & Son, Elmhurst, Ill.

FOR SALE—ELMHURST. CHOICE LOTS; will build to suit; terms easy. GEO. R. CHAPMAN, Kenilworth-av. and St. Charles-rd., Elmhurst.

FOR SALE—LOTHROP LEE BROWN & CO., GLEN ELLYN. WE HAVE HOME BARGAINS WITH POSSESSION IN MOST CASES. LET US SHOW THEM TO YOU.

FOR SALE—CHOICE RIVERSIDE LOTS. JUDSON F. STONE, AGENT. Tel. Main 1776. 30 N. La Salle-st.

FOR SALE—HIGH CLASS HOME; BEST LOcation; 2 ac. lot; beautiful grounds; cheap. V. FREDENHAGEN, Downers Grove.

FOR SALE—WHEATON AND OTHER SUBurban homes and acres. GEO. G. NEWBURY & CO., 6 N. Clark-st.

REAL ESTATE—SUB.—MISCELLAN'S.

FOR SALE — DO YOU WANT A 10 ROOM 10 acre suburban home, cheap, easy terms? Address Y 51, Tribune.

REAL ESTATE—ACRE PROPERTY.

FOR SALE—300 A., 40 MILES NORTH ON Sheridan-road, paved, near Lake Michigan, C. & N. W. R. R. station on property; high and picturesque; ripe for subdivision or resort project. Address owner, X 411, Tribune.

FOR SALE—ACRES READY FOR SUBDIviding, good transportation, low price for cash, or will trade for North Side industrial property. Address E C 434, Tribune.

REAL ESTATE—OTHER CITIES.

FOR SALE—TO CLOSE ESTATE, REAS., AT Valparaiso, Ind., cor. lot, 2 cottages, 1 blk. postoffice. E. G. OSBORNE, 210 Masonic Temple, Val., Ind., or Lincoln 5771.

FOR SALE—LOT 126X230; TWO STORY saloon building, dance hall, on a state road. W. BUSACK, Lansing, Ill.

REAL ESTATE—SUMMER RESORTS.

FOR SALE—11 ROOM MODERN HOUSE, furnished or unfurnished; 3 baths; hot water heat; sleeping porches; garage; in town in scenic part of Colorado; good motoring, fishing, hunting; photograph on application. Phone Hyde Park 5201. Address L. H. T., 1514 E. 54th-st., 3d apt.

FOR SALE—2 ELEGANT SUMMER COTtages, partly furnished, along shore Paw Paw Lake, Mich. Including approx. 8 acres. Big bargain, quick sale. Address B. PEARLMAN, 538 S. Dearborn-st., Chicago.

FOR SALE—BEAUTIFUL SUMMER REsort, located on the shore of Big Lake Chetac, Sawyer Co., Wis. Address owner, CHAS. THOMAS, Birchwood, Wisconsin.

FOR SALE—LOTS ON FOX LAKE, ILL., 50x150 ft., $5 cash and $2 per mo.; no interest. WM. T. SULLIVAN & CO., Otis Bldg.

FOR SALE—$175 AT LAKE, 2¼ AC., 125 mi., $50 down. GIBONS, 2572 Lincoln-av.

REAL ESTATE—TIMBER AND COAL.

FOR SALE—1,200 ACRES ARKANSAS hardwood; 1,680 and 7,400 acres Oregon timber. R. E. MOSS, 7334 Yale-av.

FOR SALE—COAL AND TIMBER PROPerties; fine propositions; cheap. E. M. HUFFMAN, Huntington, W. Va.

REAL ESTATE—FARM LANDS.

Arkansas.

FOR SALE—105 ACRES, DAIRY OR GENeral farm, in Yankee community, 3 miles from town, good roads and school; $4,200; terms. JAS. A. CULTRA, Beebe, White Co., Ark.

California.

FOR SALE—CALIFORNIA ALMOND ORCHARDS.

Own an almond orchard in the largest almond producing section of California. Prices just half what others charge. Write for literature containing report issued by the Director of Agriculture of the State of California, showing production of our almond orchards, compared with other almond sections. It's free.
GEORGE X. FLEMING. The best posted man in California on Sacramento Valley Lands. 430 J street, Sacramento, Cal.

Canada.

FOR SALE—CANADIAN LANDS— 720 ACRES, SITUATED 200 MILES NORTHWEST OF WINNIPEG, ON THE CANADIAN NATIONAL RAILWAY, SIX AND ONE-HALF MILES FROM WINNIPEGOSIS. THE FARM IS HIGHLY IMPROVED. ALL FENCED. 400 ACRES IN HIGH STATE OF CULTIVATION. BALANCE ALL ARABLE. SOIL DEEP BLACK LOAM ON CLAY SUBSOIL. NO STONE. THE FARM ADJOINS LAKE WINNIPEGOSIS. GOOD SIX ROOMED HOUSE, LATHED AND PLASTERED, WITH FULL STONE FOUNDATION. FINE LARGE STABLES, IMPLEMENT SHEDS, GRANARIES, AND OTHER OUTBUILDINGS FOR SLEEPING ACCOMMODATION FOR HIRED HELP. FULL LINE OF IMPLEMENTS, INCLUDING THRESHING MACHINE, STOOK LOADER, THREE BINDERS, TWO SEEDERS, SEVEN WAGONS, SEVEN SETS OF SLEIGHS, AND ABOUT TWENTY HEAD OF HORSES, HARNESS, ETC. FOUR MILK COWS AND A NUMBER OF PIGS, BLACKSMITH'S OUTFIT, ETC. AROUND 8,000 BUSHELS OF SEED AND FEED OATS.
ENTIRE OUTFIT GOES WITH THE FARM.
$15,000 CASH WILL HANDLE THIS. BALANCE OF PAYMENTS ARRANGED.
WRITE FOR FURTHER PARTICULARS TO
D. A. DOWNIE & CO., 507 TRIBUNE BUILDING, WINNIPEG, CANADA.

FOR SALE—CHOICE WHEAT FARMS IN Saskatchewan, ready for crop. REMICK, LLOYD & CO., 105 S. La Salle-st., Chicago.

Colorado.

FOR SALE—40 ACRES, WELL IRRIGATED; in Delta county, Colo.; good land that will interest you; easy terms. Write us. REDLANDS MESA CO., 892, 109 N. Dearborn.

Florida.

FOR SALE—10 ACRE FARM, FINE LOCAtion lake region, 10 miles north of Tampa, good citrus, vegetable soil, small house, all fenced. Owner, Box 132 Morton Grove, Ill.

Illinois.

HINSDALE 5 ACRE FARMS, ONLY $1,600. $200 CASH, BAL. MO.

Absolutely the biggest bargains on the market in 5 acre tracts. Just opening a large new subdivision of 625 acres, close to schools, churches, and stores, short walk to station; 72 trains daily to loop in 31 minutes, better than street car transportation.

GET FIRST CHOICE. Write, phone, or call.

BRANIGAR BROS. CO., 117 N. DEARBORN-ST. PH. CENT. 8147.

FOR SALE — H. L. GIVEN & ROXY, ELgin, Ill., have for sale a 395+ acre farm within 30 miles of Chicago. One of the best in northern Illinois for general stock breeding, feeding and dairying. Fine new barns and silos, wells and running water. Beautiful grove. Modern furnished bungalow. Near three loading stations. Very easy terms. See us at once.

FOR SALE—OR EXCHANGE—CLEAR 178 acre stock and grain farm, 9 miles west city limits; good new improvements; enhancement certain; price $45,000; easy terms to right party; will accept desirable Chicago property. Address F X 427, Tribune.

5 ACRE FARM.

Rich, black soil corner 93d-st. and Meade-av.; paved road; 10c fare to downtown; price $1,925; $200 cash; terms arranged on balance. Address E F 588, Tribune.

FOR SALE—SEVERAL FARMS RANGING from 6½ to 160 acres in the vicinity of Elgin; very good land and improvements; terms reasonable. JAMES DORSEY, Nolting Block, Elgin, Ill.

FOR SALE—80 ACRES, LOCATED NEAR Elgin, Ill.; every one under plow; splendid bldgs., 2 silos. Must be sold in ten days. Bargain; complete with cattle, mach., etc., or without. Owner, J. A. CLARK, Gilberts, Ill.

FOR SALE—3 ACRE CHICKEN FARM, 45 minutes from Chicago on Aurora & Elgin; buildings in need of repair; price only $2,300. WM. HARDT, Owner, 540 Center-st.

FOR SALE—23 ACRES GOOD FARM LAND, well drained, on 2 good roads, 18 miles north of Chicago. JOHN GAERTNER, Glenview, Ill.

FOR SALE—80 AC. FARM NEAR DOWNers Grove, or may rent; take C., B. & Q. Train. V. Fredenhagen, Downers Grove, Ill.

Indiana.

FOR SALE—INDIANA FARM, 160 ACRES good black loam; all under cultivation; 15 acres in mint. Exceptionally good set of buildings. One of the best farms in St. Joseph County. Address L. ONER, 612 Farmers Trust Bldg., South Bend, Ind.

INDIANA CHICKEN FARM.

For Sale or Exchange—5 ac. chicken farm, close to small Indiana town. H. I. McKINLEY, 706 Buckingham-pl. Graceland 8751.

Kansas.

FOR SALE—BARGAIN FOR SPECULATION —7 quarters land, all in one body, and all can be farmed with tractor, in Lane county, Kas.; lies about 10 miles from market; unimproved; offered for quick sale at only $20 an acre. Is one of the best buys in Kansas right now. Write JAS. H. LITTLE, The Land Man, La Crosse, Kas.

Michigan.

FARMERS, ATTENTION! TREMENDOUS SACRIFICE.

We have taken in a 280 acre Michigan farm at a valuation of $40,000 in a trade on a big deal. Fully stocked and equipped. 160 acres muck land under cultivation; well drained. 80 acres of the finest virgin timber. Improvements equivalent to any modern city home. Bath, sun parlor, etc. Running stream through farm with plenty of trout. Fine fishing. Similar soil has been sold in Ia., Ind., and Fla. for $500 per acre and upwards. This is positively a garden spot. Will sell for cash, $15,000 less than its value, in order to make quick sale.

JOHN B. DeVONEY & CO., 133 W. WASHINGTON-ST. Exclusive Authorized Agents.

LANDLESS MEN.

Be independent on hardwood lands in Kalkaska and Antrim counties Michigan. Fine for grains, fruit, poultry, truck, dairying. Good fishing, hunting. Fine climate, railroads, markets, schools, churches. Only $15 to $35 per acre. Easy terms. Ten to 160 acre tracts. We help settlers. 20 years' experience. Largest company in U. S. Write for free booklet. Swigart Land Co., 1247 First Nat'l Bank Bldg., Chicago, Ill.

FOR SALE—RENT—MICH. FARM, 89¼ acres; 225 peach trees, 75 apple trees, asparagus bed, raspberries and strawberries; fine basement barn, 8 room stucco house with sanitary toilet, water in house, sewers, screened porch; fine location, 4½ mi. from 50,000 populated city; price $9,000. Write A. J. ARMSTRONG, Orangeburg, N. Y.

FOR SALE—120 ACRE PRAIRIE FARM; 1½ miles from a growing town on a national highway; will sell at $155 per acre if taken at once. For particulars write ED. RODERICK, White Pigeon, Mich.

FOR SALE—SUMMER RESORTS, FARMS, town homes; bargains. Which do you want? J. F. BRADLEY, South Haven, Mich.

FOR SALE—160 ACRES, GOOD SOIL, WITH buildings in good condition, 30 miles south of Kalamazoo. Address S 547, Tribune.

FOR SALE—40 A., 4 MI. CITY; HSE., BARN, level; $3,000, $500 cash, $20 mo. EVANS-TINNEY CO., Fremont, Mich.

FOR SALE—GRAIN FARM, 124 A., NEAR Benton Harbor, Mich. Inquire 127 Dearborn, 12 to 1.

Minnesota.

FOR SALE—1,200 ACRES, ONLY 7 MILES from Duluth, Minn.; $40.00 per A., clear; good soil, worth double, good terms. Address STATE SUPPLY CO., Cedar Rapids, Ia.

Oklahoma.

FOR SALE — IMP. AND UNIMP. FARM, ranch, and timber land, $7.50 per acre up. Call or write OKLAHOMA HOME OWNERS' ASS'N, 56 W. Randolph-st., Chicago.

Wisconsin.

FOR SALE — NO. 621, 92 ACRE FARM; clay loam, soil; 65 acres cleared, balance good timber; good buildings; horses, cows, machinery included; price $13,300. Many other farms. Dept. N. EV. LUTH COLONIZATION CO., Merrill, Wis.

FOR SALE—CHOICE WISCONSIN FARMS; we can offer you all kinds of farms, raw land, partly improved, and improved. Write us what you want. J. L. GATES LAND CO., Milwaukee, Wis.

FOR SALE—WE OWN AND OFFER SOME fine bargains in tracts of 160 up to 50,000 acres.
GRIMMER LAND COMPANY, Marinette, Wis.

FOR SALE — WE ARE OWNERS OF IMproved farms in Taylor and other counties; liberal terms; stock sold on terms. LOEB-HAMMEL REALTY CO. [not inc.], 343-344 Marquette Bldg., Chicago.

FOR SALE—ANY PART OF 100,000 ACRES of stock lands or farms, Wis. or Mich. Write for books and prices. Men. Abst. & Land Co., Menominee, Mich., Box 64.

FOR SALE—314 A. STOCK FARM IN FRUIT and dairy district; good buildings; 190 acres under plow; clay loam soil. Soo Line Lands, R. 511, 112 W. Adams-st.

FOR SALE—$10,000, PART CASH, BUYS 133 acre improved Wis. farm; 18 head stock, 5 horses, 12 hogs, bldgs., machinery, crops. NEAL CROWNS, Nekoosa, Wis.

FOR SALE—40 ACRE FARM IN FAMOUS potato and dairy region of Wisconsin, for $800; $100 cash and $100 a year. SANBORN & CO., Box 1, Eagle River, Wis.

FOR SALE—320 A. CUT OVER LAND IN Rusk co.; some meadow, small clearing; good road and near school. Write owner, Jos. Wrabetz, Hawkins, Wis.

FOR SALE—FOR FREE LIST MIDWESTERN corn, clover, dairy, and potato improved farm lands write F. PASCO, River Falls, Wis.

REAL ESTATE—FARM LANDS.

Wisconsin.

WE'LL PICK YOUR HOME LANDS FARM AND GIVE YOU PRESENT PRICES.

BUY IT ON CREDIT.

If you want the best piece of land in Home Lands, Inc., a big tract in Forest and Oconto Counties, Wisconsin, we'll select your piece, and you may exchange when you visit the land or get money back if not suited at all.
Pay $500 down—nothing more for 5 years, we furnish building materials, stock and tools. Or make small monthly payments till $500 is paid, when you get benefit of Home Lands credit.
We'll be glad to tell you all about Home Lands credit if you call at our offices, or write for literature and full information to A. L. Mordt, Gen. Mgr., Home Lands, Inc., 503 Manhattan Bldg., 431 S. Dearborn-st., Chicago, Ill.

FOR SALE—YOUR LABOR IS YOUR CAPITAL ON HOME LANDS FARM, WIS.

BUY IT ON CREDIT.

1—$500 down with our Home Lands Credit System gives you a farm in Oconto or Forest counties, Wis., with building material, stocks, and tools. 5 years before another payment is due.
2—Small monthly or yearly payments, till $500 is paid, gives you the same privileges and equipment as above. Our Keunan loam soils are rich and productive. $20 to $30 an acre; $8 to $15 an acre for grazing lands. No sand or swamp sold. Free literature. HOME LANDS, INC., 503 Manhattan Bldg., 431 S. Dearborn-st., Chicago, Ill.

FOR SALE — UPPER WISCONSIN LAND— We help settlers make farms from cutover lands. Teams, stump pullers, and tools rented at cost. Several new houses and barns ready for use. Money advanced for cow, pig, and chickens when settlers can supply feed. First payment $250 for 40 acres; no further payments for 3 years if settler makes proper improvements. Payment of land and advances distributed over 20 years; interest at 6%. Soil and climate good for dairying, potatoes, root vegetables, clovers, grains, etc. Good markets, railroads, schools, and roads. Write today. TOMAHAWK LAND COMPANY, Tomahawk, Wis., Bo 1.

FOR SALE—THIS ANNOUNCES THE OPENing in Marinette county of some of the best new lands we have ever been able to offer for colonization. Lands advance in price fastest where the largest number of settlers are locating. We believe that place is Marinette county; practically first choice available from our new tracts. Start for our Waukesha, Wis., office now, or write today for a copy of our publication, LANDOLOGY, which gives full information free. SKIDMORE LAND CO., 442 Skidmore Bldg., Marinette, Wis.

FOR SALE—STOCK FARM, CENTRAL WISCONSIN, at sacrifice; owner ill and must have quick action.
480 acres; all woven wire fenced; good buildings; in thickly settled dairy section, near Appleton, Menasha, Neenah; at only $75 per acre.
Send for illustrated pamphlet, with full description. Easy terms to right party, who will act quickly.
INTERURBAN STATE BANK, 2362 University-av., St. Paul, Minn.

FOR SALE—960 ACRE WISCONSIN FARM 2 miles south of Babcock; level, black land; two sets of buildings; one-half now in cultivation, balance ready for the plow; will give one-third interest in property and crops to a partner with $20,000, to be used for purchase of implements, seed, cropping, and payment on mortgage. Owner, 5701 Drexel-av.

FOR SALE—WHEN YOU BUY LAND BUY the best. We have some of the choicest land in the very best section of Central Wisconsin for sale on easy terms. Best of clay loam soil, good roads, schools, water, and markets. Write for information. John S. Owen Lumber Company, 43 Mill-st., Owen, Clark Co., Wisconsin.

FOR SALE—HARDWOOD CUTOVER LAND —Silt loam, clay subsoil; neither sandy nor gravelly; close to town, schools, and on good roads; in the heart of the dairy country. You deal directly with the owner. No agents and no commissions. Easy terms. Write for map and booklet No. 3. Northwestern Lumber Co. Land Department, Stanley, Wis.

FOR SALE — CLOVER LAND IN MARInette county, Wis., where farmers grow rich; good markets; 9 hours' ride from Chicago. If for home or investment you are thinking of buying good farm lands, write SKIDMORE LAND CO., 2018 Skidmore Bldg., Marinette, Wis.

FOR SALE — CHOICE CUTOVER LANDS; clay loam soil, in the great dairy region, where a small capital and 15 years' work has produced farms with steady income of $300 per month. Write for information. Dept. N. EV. LUTH. COLONIZATION CO., Merrill, Wis.

FOR SALE—IF YOU WANT A FARM HOME, write for free information about railway land grant lands in Upper Wisconsin; good hardwood lands, well located, and on favorable terms. Write for Booklet No. 53. Address Soo Land Dept., Soo Railway, Minneapolis, Minn.

ADMINISTRATOR SALE.

261 acre dairy farm; cheese factory on farm; 4 miles from Oconomowoc. 180 a., 10 miles from Oconomowoc, $125 an acre. Will sell any part of same. MRS. W. M. JONES, 200 S. Main-st. Oconomowoc, Wis.

Bargains in Equipped Farms.

Ready to run; all sizes; Lincoln and Langlade Co's, Wis. Call for facts and state amount you can pay now. BROWN & SONS, 5 N. La Salle-st. Chicago, and Merrill, Wis.

FOR SALE — MAKE YOUR OWN FARM worth $300 per acre at less than one-third cost. Our choice clay loam cutover land offers you this chance. The best at $25 per acre; easy terms. EV. LUTH. COLONIZATION CO., Box 67, Dept. N. Merrill, Wis.

Miscellaneous.

FOR SALE — BARGAINS IN FARMS FOR actual buyers or investors; size, location, and price to suit. S. A. FRENCH & CO., 58 W. Washington-st. Central 4978.

FOR SALE—MONEY MAKING FARMS IN 30 states. Write for big bargain catalogue. Strout Agency, 922 Marquette Bldg. Chicago.

REAL ESTATE—MISCELLANEOUS.

FOR SALE—60 HIGH GRADE APARTments; rent $51,000; ground value $42,000; price $300,000; easy terms. CHAS. W. JAMES & CO., 111 W. Wash.-st.

FOR SALE—2 BUILDINGS, 2 STORY, 4842 Walton st.; bargain. Inquire upstairs, rear.

FOR SALE—50 FT., 2 BUILDINGS; RENT $900. Call 8 p. m. 643 W. Wood. $5,700.

LAND INFORATION.

THIS WEEK EXCEPT MONDAY THE WISconsin dept. of agriculture has a representative Mr. Householder, assistant director of immigration, at the office of the Illinois Free Employment bureau, 116 N. Dearborn-st., 4th floor. See him about Wisconsin soil, climate, crops. Ph. Randolph 7140. Ask for Mr. Householder. Information free.

LET US HELP YOU TO SELECT A FARM in Price County, the Center of the Clover, Dairy, and Potato Belt of Upper Wisconsin. Write for the official soil map and booklet to the County Agricultural Agent, Phillips, Wisconsin.

FREE WISCONSIN BULLETINS; SOIL, climate, and crops. Immigration Bureau, Wisconsin Dept. of Agriculture, Madison, Wis.

REAL ESTATE WANTED.

For Cash.

WANTED—HAVE $2,000 CASH AND CAN make good monthly payments. What can you offer in modern 6 or 7 room bungalow or house in Rogers Park. Address X 145, Tribune.

WANTED — PRIVATE PARTY WANTS bungalow, house or 2 flat. Will pay cash for equity if priced right. Address F N 499, Tribune.

WANTED— Will pay spot cash for small city and suburban houses [not flats]. WM. B. WALRATH, 69 W. Washington-st., ask for D. R. McAuley.

WANTED—4 TO 8 ROOM COTTAGES, ON large lots, cash paid for bargains on N. W. Side; quick action. Address K G 132, Tribune.

WANTED—BUNGALOW; PARTY WITH small capital, but large income, wants new bungalow on North or Northwest Side. Address J J 417, Tribune.

WANTED—APARTMENTS, 6 TO 24. North, for cash; quick action.
KNIPP & KRUGGEL, 4807 Broadway. Phone Edg. 1060.

WANTED—TO BUY BUNGALOW OR RESIdence, 7 or 8 rooms, South Shore district, north of 75th-st.; give full particulars in first letter. Address J H 174, Tribune.

WANTED—MODERN APT. EQUITIES, N. S. preferred; 12 or over; highest cash prices obtained; net income guaranteed until sold. CHANDLER, HILDRETH & CO. Cent. 5151.

WANTED — PRIVATE PARTY DESIRES 2 flat brick bldg. in Edgewater, Rogers Park district; must be modern and reasonable. Address Y 460, Tribune.

WANTED—NORTH SIDE-NORTH SHORE. Bargains in apartments and houses for cash. MEAD & COE, 69 W. Washington-st.

WANTED—2 12 APT. BLDGS. AND HOUSES to submit for you to our long inquiry list. OGDEN, SHELDON & CO., 192 N. Clark-st.

WANTED—HOUSE OR 2 OR 3 FLAT BLDG., vic. 61st and Kenwood. B. A., 6054 Dorchester-av.

WANTED — FACTORY PROPERTY OR building that can be converted into a factory. Address J D 285, Tribune.

WANTED—IF YOU WANT TO SELL YOUR property quick for cash, consult H. E. HENDERSON & CO., 6532 Sheridan-rd.

WANTED—TO BUY—GOOD INCOME PROPerty. Get our cash offer. Prompt action. WM. H. MULHOLAND & CO., 30 N. La Salle-st.

WANTED—HAVE 80 ACRES WOOD AND cash; want cottage or two story. Address S 593, Tribune.

WANTED — 3 AND 6 FLAT BLDGS., ON North Side. We have cash buyers. W. G. YOUNG & CO., 4606 Broadway.

WANTED—FOR CASH—HIGH GRADE HOME, 8 to 9 r.; North to Devon; for about $50,000. Address F T 56, Tribune.

WANTED — TO BUY SUBURBAN HOME, 6 to 8 rooms, garage, hot water heat, 2 baths. Address Y 173, Tribune.

WANTED—TO BUY—MODERN HOME, 6 TO 8 rooms, 2 baths, hot water heat; near Catholic school. Address Y 174, Tribune.

WANTED—TO BUY EQUITIES IN LARGE apartment or business properties. WILLIS & FRANKENSTEIN, 110 S. Dearborn-st.

WANTED—2 OR 3 APT. BLDGS.; ROGERS Park or Edgewater; east of Clark; bargain. Phone Rogers Park 4041.

WOODWORKING PLANT—WANTED — FOR cash; fully equipped for manufacturing furniture. Address F M 290, Tribune.

WANTED—7 OR 8 ROOM, EAST OF L IN Edgewater or close by; owner only; give particulars. Address Y 538, Tribune.

WANTED—5 ROOM COTTAGE OR BUNGAlow, N. W. Side; $3,500 to $3,750. Address X 144, Tribune.

WANTED—MODERN 3 FLAT AND 6 FLAT bldg., near Washington Park, for cash. Drexel 8321.

WANTED—2 FLAT BRICK, NORTH; HAVE $2,500 cash. Address J S 114, Tribune.

REAL ESTATE WANTED.

For Cash.

WANTED FOR CASH.

WE WILL MAKE YOU AN ALL CASH OFFER FOR YOUR APT. BUILDING. NO DELAYS. TRY US.
EHRENHALT & BEATTY, 1103 HARRIS TRUST BLDG. MAJESTIC 8932. RANDOLPH 3844.

WILL PAY SPOT CASH

for modern flat building. Deal direct and save commission.
S. H. NEWMAN & CO., 11 S. La Salle-st. Randolph 4841.

WANTED—GOOD 2 FLAT IN Austin; will act quick. Address X 324, Tribune.

By Brokers.

LIST WITH US FOR QUICK RESULTS. WE SELL EVERYWHERE.

The real estate market in all branches is very active.

We have buyers for bargains in apartments, residences, and business property, all sizes and localities.

None too small or large.

Immediate and satisfactory results assured.

See Us at Once.

FRED'K H. FROEMKE & CO. 1709 W. 59th. Prospect 4133.

WANTED — WE CAN SELL OR EXchange your property. For quick action and results consult us. Management of properties is our specialty. You want results; we can obtain them.
I. J. BLISS & CO., 8 S. Dearborn-st.

WANTED—WE CAN SELL, LEASE, OR EXchange your property. For quick action call Illinois Realty Exchange, 105 W. Monroe-st. Majestic 7080.

WANTED — DO YOU WANT CASH FOR your property? Phone Wentworth 1845. McCLUN, 36 years of quick results in selling south side real estate. 217 W. 63d-st.

REAL ESTATE FOR EXCHANGE.

Apartments.

BUSINESS—RENTS $3,000.

PRICE, $15,000.
4 stores, 4 apts.; modern, steam heat; fine transportation; mortgage $6,000. SCHENDORF & BOENICKE, 947 E. 47th-st.

WANT CLEAR FARM, WISCONSIN, ILLInois, or Michigan, fully equipped, to trade for a six flat. Send full particulars in first letter. JOHN B. DE VONEY & CO., 133 W. Washington-st.

TO EXCHANGE — HIGH CLASS SOUTH Shore 6 apt. bldg.; rents over $4,100; want 2 flat or house and cash for equity.
JAMES ADAMS & CO., 6902 Stony Island-av. Blackstone 3501.

EXCHANGE HIGH GRADE APARTMENT equities; want farms or smaller clear, anywhere; can match any trade on cash basis. H. J. ENSINGER, 40 N. Dearborn-st.

TO EX.—MODERN 6 APT.; RENTS $3,800; mtg. $13,000. Want improved farm, stock and tools. Owner wants get located. W. E. MEYERS, 79 W. Monroe-st.

TO EXCHANGE—WEST SIDE COR. 4 stores, 10 flats, stove heat; rent $3,150; want clear improved for equity. MURRAY WOLBACH, 105 S. Dearborn-st.

WILL TAKE CLEAR IMPROVED OR VAcant and cash for $25,000 equity in new 12 apt. bldg. Address E C 560, Tribune.

Business Property.

$5,000 EQUITY BRICK STORE AND FLAT bldg., stove heat, mtg. $3,500, nr. Montrose and 60th. Address K G 133, Tribune.

Farms and Acres.

WANTED — HIGH GRADE APT. BLDG., Hyde Park, South Shore, or North Side. Will assume reasonable first mtg. and give clear $75,000 fully equipped going farm, Red River Valley, Manitoba. HOLTON, SEELYE & CO., 140 S. Dearborn-st.

125 ACRES, LESS THAN 50 MILES FROM Chicago; improvements, 10 room brick house, several barns, running water, vineyard, orchard; clear; price $20,000; want apt. Address S 93, Tribune.

EXCHANGE—2 GOOD FARMS, WIS. AND Mich., for 6 or 12 flat bldg.; give full particulars first letter; owner only. Address K L 126, Tribune.

TO EXCHANGE — FINE 410 ACRE IRRIgated Colorado ranch, completely stocked; $85,000; clear. Want good apartment building. F. C. SCHULZ, 1403, 69 Washington.

EXCH.—ALL OR PART OF CLEAR 960 acres Ill. land, $200 per a. Want city income ppty. BESTMAN, 2828 Lincoln-av.

WE HAVE SOME CHOICE FARMS TO exch., any size, close in. W. E. MEYERS, 79 W. Monroe, Majestic 7310.

Vacant.

FOR EXCHANGE—FINE LOTS, WITH SEWer, and water, for old improved equity. THOS. H. HULBERT, 81 E. Madison-st.

EXCHANGE — WILL TAKE FARM LAND for my $600 equity in Chicago lot, 40x125, cor. Kilbourn and Barry. Address GEORGE R., Villa Park, Ill. P. O. Box 28.

I WILL EXCHANGE MY LOT IN SPLENDID Chicago suburb for unlisted stock in any corporation. Address E F 578, Tribune.

WANT TO EXCHANGE LOTS IN SPLENDID Chicago suburb for summer resort lots. Address E F 576, Tribune.

7 IMP. LOTS FOR RESIDENCE OR FLAT bldg., 2 cors. Address X 511, Tribune.

Miscellaneous.

WILL TAKE AS PART PAYMENT YOUR summer resort lot or small tract of wild land for my Chicago vacant in a growing neighborhood, suitable for bungalows. Address E F 577, Tribune.

WANTED—PROPERTIES AND FARMS FOR exchange; can match any trade; state your wants for what you don't want; describe fully. Arthur C. Lueder, 40 N. Dearborn-st.

WE HAVE SOME WONDERFULLY ATtractive city and farm properties for exchange. What have you to offer? E. B. WOOLF & CO., Rector Bldg.

LET US TRADE THE REAL ESTATE YOU don't want for what you want. SIMONS, GOREY & CO., 140 N. Dearborn-st. Central 4488.

TO LEASE & WANTED TO LEASE.

FOR LONG TERM LEASE

Building, 1629-1637 S. Wabash-av. 3 story front, 5 story rear.

Ground 100x175 feet to paved alley in rear.

Main floor clear of posts and pillars.

Apply to owner, DANIEL STERN, 620 South Michigan-av. Or through your broker.

REAL ESTATE LOANS.

UNION TRUST COMPANY, 11 S. Dearborn-st. Central 523. Select first mortgage bond issues; apartment, hotel, and industrial properties; denominations $100, $500, $1,000.

WANTED—SEVERAL $3,500 LOANS ON 3 story 10 rm. attached brick houses, good condition, elect. lt., hardwood floors, good neighborhood, nr. Lincoln Park. Address X E 428, Tribune.

BUILDING LOANS A SPECIALTY. On Chicago real estate at lowest rates. J. H. McCORTNEY & CO., 133 W. Washington-st. Phone Main 1010.

LOANS ON IMPROVED REAL ESTATE. Building loans a specialty. Quick action.
H. O. STONE & CO., Phone Main 1865. 111 W. Washington-st.

BUILDING AND REFUNDING LOANS.
GEORGE C. STAMM, 1200 First Natl. Bank Bldg. Randolph 2044.

G. H. SCHNEIDER & CO., 10 S. LA SALLE. Telephone Franklin 3302. REAL ESTATE LOANS, LOWEST RATES. BUILDING LOANS. PROMPT SERVICE.

LOANS — INSTALLMENT REPAYMENT plan, to property owners. BENEFICIAL TRUST FOR LOANS, Bank Floor B, 25 N. Dearborn-st.

FIRST AND SECOND MORTGAGES MADE —Any amount; quick action; good terms; satisfactory dealings. B. K. GOODMAN, 111 W. Washington-st. Franklin 3524.

MONEY TO LOAN— On Chicago and suburban real estate. FIRST MORTGAGES FOR SALE. MEAD & COE, 69 W. Washington-st.

LOANS ON REAL PROPERTY AT BEST terms and rates. WM. A. BOND & CO., 25 N. Dearborn-st.

FIRST MORTGAGE LOANS. EDGAR M. SNOW & CO., 69 W. Washington-st.

MONEY TO LOAN AT CURRENT RATES; mortgages for sale. E. G. PAULING & CO., 5 N. La Salle-st.

CHOICE REAL ESTATE LOANS MADE AND for sale, $1,000 and up. Columbus State Savings Bank, 5000 Chicago-av.

2D MORTGAGE LOANS, ANY AMT., 6% on improved city real estate; easy terms. A. E. WESTMAN & SON, 139 N. Clark-st.

MONEY TO LOAN ON NORTH SHORE property. MASON & SMART, 1580 Sherman-sq., Evanston. Tel. Rogers Pk. 272.

JOHN B. KNIGHT & CO., 74 W. Washington-st. Real Estate. Loans. Renting. Insurance.

2D MTG. LOANS MADE ON COOK COUNTY real estate in 24 hours. EUGENE MASSEY, Mtg. Banker, 8 S. Dearborn-st. Central 6810.

DOWNTOWN REAL ESTATE LOANS WITHout commission Northwestern Mutual Life Ins Co. WM. SCOTT BOND, 25 N. Dearborn.

MONEY TO LOAN ON IMPROVED CHICAGO real estate. WM. D. KERFOOT & CO., 58 and 60 W. Washington-st.

FIRST MORTGAGE LOANS AND RENEWals on modern flat properties. HALSTED STREET STATE BANK, 6910 S. Halsted-st.

NORTH SHORE LOANS PROMPTLY MADE. McGUIRE & ORR, 69 W. Washington-st.

REAL ESTATE LOANS.

MADE AND SOLD FIRST MORTGAGES.
BOND ISSUES AND RENEWALS ON IMPROVED CHICAGO AND SUBURBAN REAL ESTATE.
BEST SERVICE.
RELIANCE STATE BANK,
Madison, Ashland and Ogden. Monroe 5900.

MORTGAGE RENEWALS
on property north of Fullerton-av., east of 48th-av., are desired by the
LAKE VIEW TRUST & SAVINGS BANK,
LINCOLN AND BELMONT-AVS.
At terms that will save you money.

$200 TO $5,000 LOANS
on vacant or improved Chicago or suburban. FIRST MORTGAGES BOUGHT AND SOLD.
ARTHUR C. LUEDER,
40 N. Dearborn, cor. Washington.

SECOND MORTGAGE LOANS
made in one day. Low rates, easy payments. We buy or loan on mortgages already made. See us first and save money. SIMMONS BROS., 69 W. Washington-st. Rand. 3080.

CONTINENTAL & COMMERCIAL BANK'S REAL ESTATE DIVISION,
208 S. La Salle-st.
Money loaned on improved real estate at current rates.

Monthly Payment Conracts
And 2d mtges. bought for cash; lowest rates. CRAFT & McCONAUGHY.
Randolph 1420. 40 N. Dearborn-st.

HYDE PARK AND SOUTH SHORE BUILDING and RENEWAL LOANS. LOWEST RATES. PROMPT REPLIES.
HYDE PARK STATE BANK.
53d-st. and Lake Park-av.

GREENEBAUM SONS' BANK AND TRUST CO.—First class Chicago mortgages and bonds, bearing 6 per cent, for sale, $100, $500, $1,000 and upward. Send for list No. 2, Corner La Salle and Madison-sts.

PRIVATE FUNDS TO LOAN WITHOUT COMMISSION. Address X 362, Tribune.

MORTGAGES.

6%
FIRST REAL ESTATE
Mortgages
In Any Amounts from $1,000 to $6,000
William Zelosky Co.
253, 111 W. Washington-st.
Franklin 2446.

MUSICAL INSTRUMENTS.

ADAM SCHAAF.
ESTABLISHED 1873.

Below are listed a few of our exceptional bargains in slightly used, rebuilt, and shop-worn pianos and player pianos. Every piano guaranteed.

Mason & Hamlin, ebony	$225
Steinway, ebony	295
Chickering, rosewood	150
Everett, mahogany	345
Eberhardt, oak	225
Adam Schaaf, oak	295
Conover, oak	275
Knabe, walnut	295
Schilling, walnut	225
Kimball, oak	295
Hinze, walnut	150
M. Schultz & Co., oak	195
Adam Schaaf, walnut	27[illegible]
Singer, mahogany	160

PLAYER PIANOS.

Adam Schaaf, oak case, 88 note	495
Steinway & Son, mahog. case, 88 note	550
H. P. Nelson & Co., mahg. case, 88 note	450
Auerbach, mahg. case	300
Claritone [new], including player bench and 12 rolls of music	585

TERMS CAN BE ARRANGED.
ADAM SCHAAF,
319-321 S. Wabash-av.,
Bet. Jackson and Van Buren.

CUT PRICE
PHONOGRAPH SALE.
BEST STANDARD MAKES.
We will dispose of all sample phonographs at once.
CALL TODAY.
Victors, Columbias, Concert Grands, Symphonias, and many others included. Every machine will be sold regardless of model or value.

$25.00
takes Model 90 cabinet machine; stands 44 inches high; plays all makes of records; includes 26 selections and we will deliver.
$40.00 takes Model 125 cabinet machine.
$55.00 takes Model 200 cabinet machine.
$65.00 takes Model 300 cabinet machine.

Monthly payments allowed. 14 records, needles, city delivery, free with each machine. By coming early you can get better choice.

GATTANOLA CUT PRICE PHONOGRAPH CO.,
734 N. State-st. [just south of Chicago-av.]
AND
4008 W. Madison-st. Open evenings till 9.

DO YOU NEED A THOROUGHLY RELIABLE piano and want to secure it for a great deal less than a new one will cost? If so, you will have to call at once for we are opening today a sale of all pianos we have taken in trade. These include Chickering, Knabe, J. Bauer, Melville, Clark [Elect], Hazelton, Wheelock, Emerson, Story & Clark, and Steinway.
Prices are made with a view to selling all these pianos as quickly as possible.
BISSELL, WEISERT PIANO CO.,
412 S. Mich.-av., Fine Arts Bldg.

Phonographs and Pianos.
New and second hand
Victors, Columbias, Musicmasters, and many other standard makes.
20 used Pianos.
Delivery, needles, records, free.
No interest on time.
Open evenings 9 p. m., Sundays 5 p. m.
CONLEY & CO.,
871 N. STATE-ST.
2 blocks north Chicago-av.

THE TRADEMARK SONORA ON YOUR phonograph is an indication to your friends that you own the instrument of supreme value, which has been especially designed for those who want the best, and which for magnificence of tone and for important and ex-[illegible]

MUSICAL INSTRUMENTS.

EXCEPTIONAL BARGAINS.
Most expensively constructed and intelligently assembled line of all sizes.

Model 300 Cabinet Phonograph	$65
Model 175 Cabinet Phonograph	55
Model 125 Cabinet Phonograph	48
Model 75 Cabinet Phonograph	25

Two jewel points and 12 records free with each machine; automatic starter; play any records. Free delivery to any part of the city, and will send C. O. D. for out of town customers.
THE VICTORIA,
143 N. WABASH-AV.,
Corner Randolph, 4th Floor.
Branch Stores—open all day and Sundays—at 2045 INDIANA-AV. 2205 MADISON-ST.

YOU CAN HEAR AND COMPARE ALL THE standard makes of talking machines, side by side. WADE TALKING MACHINE CO., 14 N. Michigan-av., near Madison.

3 FINE BRUNSWICKS LEFT, 3255 MADison-st., near Kedzie. Open evenings till 10.

MUSIC ROLLS AND RECORDS.

COLUMBIA RECORDS
FOR SALE—190,000 COLUMBIA RECORDS; WANT BIG USERS EVERYWHERE. ADDRESS J J 158, TRIBUNE.

BEST CASH PRICES FOR MUSIC ROLLS and records. Phone Monroe 6295.

INSTRUCTION.

RAGTIME AND JAZZ PIANO PLAYING taught adult beginners in 20 lessons; advanced course for players; booklet sent free. CHRISTENSEN Schools of Popular Music, 20 E. Jackson-blvd., Harrison 5670; 526 S. Western-av., West 1311; 2602 Milwaukee-av., Albany 3167; 718 W. 63d-st., Englewood 3453; 1010 Belmont-av., Lake View 694. 2204 S. Crawford-av., Lawndale 786; 1024 North-blvd., Oak Park, Oak Park 4222.

Berlitz School of Languages.
ENGLISH, FRENCH, SPANISH, GERMAN, etc. Private or class instruction, day or evening. Native teachers. Berlitz method. AUDITORIUM, 56 E. Congress-st. Harr. 392.

CORTINA ACADEMY
French, Spanish, English, etc. Classes or priv. lessons. McClurg Bldg., 218 S. Wabash. Harrison 1678.

GRAMMAR, ARITHMETIC, CORRESPOND. English for Foreigners, Civil Service Class. Private; Day, Eve. 74 W. Washington. R. 310.

JACOBSEN'S SCHOOLS — CLASSICAL TOE, interpretative, fancy stage dances. 8th floor. Auditorium Bldg. Harrison 1207.

FRANCESCO VARALLO, VIOLIN INSTRUCtor, etc. Mon., Thurs., 86 Auditorium Bldg. Tues., Fri., 1920 Irving Pk.-blvd. Grace. 693.

EXPERT LADY DRIVER WILL TEACH LAdies automobile driving. Drexel 538.

MUSICAL AND DRAMATIC.

BASSO—WANTS CHAUTAUQUA WORK BEginning June 1. Three years' experience. Best references and press comments. Address B W 21, Tribune.

WANTED—FIVE PIECE ORCHESTRA; SINgle men preferred; willing to travel. Call Haymarket 2357, MR. WALKER, between 9:30 and 12 a. m., or 6 and 7 p. m.

VIOLIN STUDENT DESIRES THE SERVices of pianist for practice, 2 eves. weekly. Ph. Haymarket 7542.

VIOLIN TEACHER—FOR BEGINNER; GOOD steady position; state age, reference, etc. Address P. O. Box 173, Dayton, O.

OPPORTUNITY FOR TALENTED PIANO student to earn her tuition; eminent teacher. Wabash 8793.

SAXOPHONE, MAND., UKULELE, VIOLIN. All string and wind. Booklet free. Newlan Sch., 408, 20 E. Jackson. Harr. 1169.

HOUSEHOLD GOODS.

Important News
Oriental Rugs and High Grade Furniture of All Kinds.

The entire contents (which has been in storage) of the 14 room high class former Grand-blvd. residence of Mr. Joseph Basch. To properly display these magnificent household effects the Centennial room, parlor floor, Hotel Lexington, Michigan-av., at 22nd-st., has been leased.

All to Be Disposed of at Sacrifice Prices.

Finest wool tapestry furniture.
Solid mahogany and walnut parlor furniture, upr. piano, and talking machine.
Solid mahogany bedroom set; twin beds.
Brass beds, tapestry hangings.
French china dinner set; lace curtains.
French clock set, oil paintings, pictures, bric-a-brac, sewing machine.
Electric lamps, cut glass, bronzes.

UNCLAIMED STORAGE SALE
WE HAVE A LARGE STOCK OF SLIGHTLY USED HOUSEHOLD GOODS, CONSISTING OF HIGH GRADE BEDROOM, DINING ROOM, AND LIVING ROOM SUITES, RUGS, PIANOS, AND VICTROLAS.
THESE GOODS HAVE BEEN OVERHAULED; THEY ARE SANITARY AND AS GOOD AS NEW.
ORDER NOW; WE WILL HOLD FREE UNTIL DESIRED. SPECIAL ATTENTION TO OUT OF TOWN BUYERS.
KESSEL BROS. STORAGE,
4031-33 So. State-st.
EAST SIDE OF ST. MAKE NO MISTAKE. OPEN EVENINGS.

WONDERFUL OPPORTUNITY FOR COUPLE starting housekeeping.
We have, at our salesrooms, 4 rooms of brand new furniture of the highest grade, consisting of: Large mahogany cane velour parlor suite of 3 pieces of davenport, chair, and rocker to match, worth $425. Large mahogany library table, worth $90. Genuine American walnut bedroom suite, with springs and mattress, worth $250. Large Queen Anne dining table, with 6 high back cane chairs, worth $175. Kitchen table and 2 kitchen chairs. Will take $390 for all, or will separate. Will hold for future delivery if desired.
Atlas Sample Furniture Salesrooms, 3823-29 Cottage Grove-av. Get off at 38th-st. Open Sundays, 10 to 4. Evenings till 9.

SECOND HAND RUGS, 3 PIECE MAHOGANY cane velour parlor set, $125; 4 piece ivory bedroom set, $185, worth $400; white reed baby cab, $12. Also 50 lots of unclaimed storage furniture. Will sell 50% on dollar. Bronfeld Furniture and Storage Co., 1563 N. Wells-st., cor. North-av. Diversey 6829.

BIG BARGAIN ON HIGH GRADE FURNIture. You can save from 25 to 50% on high grade bedroom suites, parlor suites, and dining room sets.
KESSLER BROS.

HOUSEHOLD GOODS.

SOUTH SIDE AUCTION HOUSE
47th-st., cor. Michigan-av.
Take Notice!
Should you be looking for furniture now or before May 1, we would advise you to call on us. Beginning Monday, March 15, until Saturday, March 20, we have on hand sample furniture, $45,000 worth of the best, direct from the furniture manufacturers, to be disposed at once for cash. Our price will be positively less than wholesale. If you don't care to pay exorbitant prices, see what we have to offer in bedroom suites, living room suites in cane and overstuffed dining room sets, buffets, leather furniture, cane chairs, library and davenport tables, china and bookcases, overstuffed chairs, rugs, and all other furniture. Open until 9 p.m. every day.
Free Delivery.
Phone Kenwood 545.

Furniture, Drapes, Rugs.
Complete outfit. 9 Rm. Apt.
24 antique oriental rugs, 4 lge. Chinese rugs, bedrm. set, white enamel and mah. dining rm. set, 11 pieces library furn., tables, writing desks, overstuffed chairs, leather, tap., and velour; mah. sectional bookcases, 400 vol. selected books, including unexpurgated editions "Arabian Nights." Finest mod. Victrola, over 4,000 records; mah. cabinets, all records grand opera selections and 1,500 instrumental and popular selections; 4 piece sun parlor set, drapes, floor cushions, bedding, linen, silverware, cut glass, china, bric-a-brac, pictures, kitchen cabinet and furniture, fireless cooker, vacuum cleaner.
Apt. 4 R, Lessing Apt. Annex, 561 Surf-st.
Afternoons and evenings.

FURNITURE BUYERS, ATTENTION—
We are still having some of our samples to close out at savings from 30 to 50%. This must be sold before the 15th of March, as we are taking in a new line and the prices will be considerable higher than what we are selling at present. Don't lose time, but buy now and save money. Will hold these goods for future delivery. Write for cat.
Western Factories Furniture Co.,
1320 S. Wabash-av.

$65 DRESSERS AND CHIFFONIERS	$37.50
18.50 "Simmons" Steel Beds	11.45
159.50 5 pc. Solid Mahog. Dining Set, 54 in. Table	98.75
225.00 Mahog. Cane Davenport and Chair, Mulberry Velour	111.50
75.00 Axminster Rugs, 9x12	37.50

CHICAGO SAMPLE FURNITURE CO.,
932 E. 63d-st. Midway 6411.

FURNITURE—MAHOGANY CANE VELOUR parlor set of large davenport, chair, and rocker to match, brand new and of the latest style, $140. Also a large selection of overstuffed and other parlor sets at wonderful values. Atlas Sample Salesrooms, 3827 Cottage Grove-av. Get off at 38th-st. Open Sunday, 10 to 4. Evenings until 9.

PRACTICALLY NEW FURNITURE—BLACK willow s. r. set, $150; fumed oak tap. davenport, winged rocker to match, $150; f. oak table desk, $20; rocker, $15; gray enam. bedrm. set, $100; f. oak din. set, tea cart, etc., $100; rugs, vacuum cleaner, kitchen, and laundry supplies. 1542 E. 68th, 2d. Blackstone 1112.

ELEGANT FURNISHINGS, CONSISTING OF oriental and domestic rugs, porch furniture, floor lamps, table lamps, parlor suite, leather rocker, spinet desk, twin bed set 7 pieces, pictures, books and sectional bookcases, dressing mirror, brass bed, chiffonier, cut glass, Hoosier cabinet, etc. 7324 South Shore-drive. So. Chicago 1705.

BUSINESS CHANCES.

AUTO TIRE REPAIR SHOP.
Let us start you in a very profitable business? No experience necessary. We teach you the business and sell you the equipment and pay you while you learn. Very small investment required. Call or write for literature. ANDERSON STEAM VULCANIZER CO., 1300 S. Wabash.

AUTO STORAGE BATTERY AND AUTO Supply Business—Complete equipment; manufacture trademark battery; full line of supplies; excellent location; long lease; about $10,000 will handle; owners have other interests. Address Y 465, Tribune.

AUTO AND BICYCLE REPAIR SHOP AND store—S. W. Side; est. 19 yrs.; 2 story modern brick bldg.; 8 living rooms on second floor; lot 24½x158, facing three streets; price $20,000. 2729 Ogden-av.

AUTO BODY AND WAGON SHOP — FOR Sale—Including stock, machinery, and bldg.; money maker; plenty of work; good location; price low; $11,000; owner retiring. N. BEGICH 6019 S. Ashland-av.

AUTO EXPRESS BUSINESS—ESTABLISHed; living rms. in rear of office. Owner leaving city. Hyde Park. 1208 E. 61st-st.

BAKING BUSINESS FOR SALE—GOOD trade; N.Sh. 366 Central-av., Highland Pk.

BARBER SHOPS AND FIXTURES—CASH OR easy payments. EMIL J. PAIDAR CO., 1129 N. Wells-st. Phone Superior 7212.

BEAUTY SHOP—MARINELLO CO. EQUIP.; worth $1,000; will sac. Ph. Kenwood 678.

BILLIARD ROOM FOR SALE—6228 COTtage Grove-av.; doing good business; reason for selling, owner leaving city.

BILLIARD HALL; 11 TABLES AND SHOE Shine for sale; best corner location on North Side; large business; a sure money maker; no agents. Address T 491, Tribune.

BILLIARD HALL—SMALL. IF INTERESTed, call Graceland 6681, from 6 to 7 p. m. North Side.

BOWLING ALLEY — CONSISTING OF 3 boxball alleys in an established stand of 4 years, on the greatest thoroughfare of the West Side, ½ block east of Garfield Pk. Greatest money maker in Chicago. Must sell to go into phonograph business. Call at 3348 W. Madison-st. WM. B. CASE.

BUSINESS OPPORTUNITY — FIELD OF coal estimated at two million tons; now equipped with shaft and machinery for output of 100 tons per day. Need additional capital or will sell; low mining cost. Address B W 25, Tribune.

CAFE FOR SALE—1ST CLASS hotel cafe; business neighborhood; must be seen to be appreciated. 3010 Michigan-blvd.

CAFE AND SOFT DRINK SHOP—
Prominent corner location; rent $100, including 5 room flat, subrent $35; steam, electric, completely equipped, space for billiards; clears $600 per month; price $2,500. BENJ. F. TURNER & CO., 82 W. Washington.

CAPITAL—I HAVE SOME VERY VALUABLE patents and need $5,000; will secure your money by real estate; this money is not for promotion purposes but is for the building of a machine for turning out the product; this will stand your fullest investigation; see for yourself. Address T 395, Tribune.

CARPENTER AND CABINET SHOP FOR sale—With machinery; old established trade; South Side. 813 E. 41st-st. Drexel 299.

CHARCOAL PLANT—FOR SALE—FULLY equipped, in active operation, with 1,200 cords wood. Address B S 19, Tribune.

COMMUNITY GROCERY STORE—FOR SALE —Good location; owner must sell or close account illness; will make very reasonable price to cash buyer. Call Seeley 641 between 6 and 8 p. m.

COUNTRY GENERAL STORE FOR SALE Trade—Doing fine business; no competition. At railroad station. Good school and cheese factory close by. A bargain for some one.

MEAT MARKET FOR SALE—GOING; IN good neighborhood; also property consisting of store, 6 rm. flat. Ph. Normal 3346.

MILLINERY AND BLOUSE SHOP, $2,000. Cigar and candy, 4 rooms, $1,100. Del. and gro., sales $500 week, $1,800. Rooming house, N. Side, big income, $2,750. Roadhouse, near Chicago, big bargain. STEPHENSON & CO., 35 S. Dearborn-st.

MOV. PIC. THEATER FOR SALE — 600 seats, doing good business; $3,500 or best offer; must be sold to settle estate. 3125 Cottage Grove-av.

PATTERN SHOP — WOOD AND METAL patterns; best loc. in Chgo; small overhead; $5,000 cash only; leaving town. Address J B 224, Tribune.

PLUMBING AND HEATING BUSINESS FOR Sale—Stock, fixtures, tools; established 12 years as jobbing shop in good location; splendid business; sickness. Kedzie 3389.

PRINTERY—FIRST CLASS, DOING EXTRA good business, with excellent opportunities; 1 cylinder, 6 job presses, stitcher, folder, perforator, punch, cutter, all equipped with motors. Reason for selling, other business interests. Price reasonable. THE OFFICE SUPPLY HOUSE, JACKSON, MICHIGAN.

PRINTING ESTABLISHMENT—FOR SALE— Income over $10,000 past year; up to date in every way; a splendid opportunity for the right parties; owner leaving state. Address E C 394, Tribune.

PRINT SHOP—FOR SALE—MUST LEAVE for California at once; good business; will sacrifice. 1051 N. Western-av. Ph. Armitage 2051.

PRINT SHOP—ESTABLISHED 15 YEARS; on South Side; must leave for California at once; will sacrifice for $800; 3 Gordons, cutter, stone, baler. Address X 64, Tribune.

RESTAURANT—FOR SALE — COMPLETE outfit at a big bargain; practically new; lease expired; immediate action necessary. C. H. GUNTHER, 6725 Sheridan-rd. Rogers Park 1582.

RESTAURANT—FOR SALE—BARGAIN FOR cash. Phone Sunnyside 7547.

ROOMING HOUSE,
DREXEL-BLVD. NEAR 41ST.
Detached, on lot 35x160; 12 large rooms; Kenwood elevated service and surface. Address E C 551, Tribune.

SODA GRILL
For Sale—Close to Chicago, on North Shore, in live town; strictly up to date, high class candy and soda grill, located on best corner; annual business $50,000. Price $18,000, including long lease. Address B S 31, Tribune.

TAILOR SHOP—FOR SALE—READY FOR work; living rms. if desired; same location 14 years. 2930 Cottage Grove. Ph. Douglas 2038. G. BARATTA.

FOR SALE—SHOE STORE AND REPAIR shop worth $15,000, at 90c on $1 of invoice cost; owner has cleared $24,000 in 3 years, now going to Europe; experienced repair man can be retained; stock clean; will clear $5,000 before Sept. 1; also shoe repair shops; Goodyear equipment, $1,600; rent $45; none better; Champion stitcher, Landis finisher, $600; rent $23; good Landis stitcher, American finisher, $475; rent $12; also others. See H. E. Ruby, the leather man, 850 N. Lorel-av. Phone Columbus 2158.

68 FOOT FRONT DRY GOODS STORE FOR sale; excellent location on south side; have been doing business here for 30 years. Will turn over my business to responsible party or will rent store long lease; water heat. Address T 52, Tribune.

We Are Looking for an exceptionally fine metal specialty to manufacture on a royalty. If you have one write us full particulars. Address J M 84, Tribune.

WE WISH TO MAKE CONNECTION WITH foundry who will handle manufacturing end of grey iron casting proposition on cost plus commission basis. Address T 545, Tribune.

PURE FOOD STORE—WITH BAKERY; MAKers of well known health breads; very profitable old estab. business. See BARRON & CO., 127 N. DEARBORN-ST.

WANTED—MAN WITH MFG. OR FINANcial experience, to act as treas. of est. rub-[illegible]

AUTO TIRES.

Tire Prices Have Advanced
We will still sell 10,000 tires at the old prices.
We have many brands to select from; all sizes, types and treads; come in and look our stock over; we can satisfy you; equip your car now while our stock lasts at the old prices; out of town customers write us, naming your favorite brand.
Sole distributors for Hand Made Cupples Tires fabrics, 7,500 miles. Cords, 9,000 miles guarantee.
SERLIN TIRE CO., Inc.,
1300-1302 S. Michigan-av.
Tel. Calumet 3407, 3408.

BUY YOUR TIRES NOW.
We solicit your inspection. Standard makes.

30x3	$4.50	33x4	$8.00
30x3½	5.50	34x4	8.50
32x4	7.50	30x3½, new	9.00

MOTOR SALVAGE CO., INC.,
1602 Michigan-av. Calumet 6116.

SPECIAL BARGAINS—2 33X4 S. S. PLAIN Republic tires; guaranteed 6,000 miles; $20 each; also other bargains.
GOODYEAR SERVICE STATION,
EMPIRE VULCO CO.,
2400 Wabash-av. Coliseum 7708.

I HAVE A SET OF 3 32X4 MILLER CORDS and 2 fabrics in brand new condition. Will sacrifice set for $90. Call at fruit store, 3320 Ogden-av.

4¼C LB. FOR JUNK. TIRES, OR TRADE them for biggest bargains in town; 30x3½, slightly used, $5.50; new, $9.35.
BANNER TIRE CO., 1356 Michigan.

TIRES AT A BARGAIN.
All sized tires, cheap. 2800 W. Jackson-blvd. Kedzie 1150.

Truck Tires at Cut Prices.
CHICAGO TIRE CO., 2111 WABASH-AV.

SAVE MONEY ON TIRES AND ACCESSOries. Write for our bargain bulletin. JEFFERSON TIRE CO., 4863 Milwaukee-av., Chicago.

WE SPECIALIZE ON COMMERCIAL ACcounts for tires and tubes, any make; large users will do well to telephone Haymarket 5731 before purchasing.

FREE GUARANTEED NEW TUBE WITH every 30x3½ standard make, slightly used tire, $7.25. Armstrong Tire Co., 1324-44 Michigan-av., Chicago.

TUBES—30X3, $2; 30x3½, $2.05; all 4 in. tubes, $2.15; all 4½ in. tubes, $2.35. All fresh, new firsts. NEWBURY, 638 E. 39th.

4 CORD TIRES, 2 34X4 AND 2 35X4½; heavy nonskid standard make, $15 ea.; finest cond. Music Store, 2205 Madison-st.

YOUR OLD TIRES TAKEN IN TRADE— Firestone and double tread tires and tubes. SERVICEABLE TIRE CORP., 126 E. 33d-st.

30X3½ DOUBLE TREAD TIRES, $6.25. TREBLE STRENGTH TIRE CO., 2133 Indiana-av., Chicago.

2 32X4 GOODYEAR ALL WEATHER tread, practically new; sacrifice. Calumet 56.

CORDS, CORDS—40 PER CENT OFF LIST. 32x4, $28.14; 33x4, $28.86; 34x4, $29.70. Guarantee Tire & Equip Co., 3546 Mich.-av.

WE DISTRIBUTE ALL KINDS OF VULcanizing equipment, buffers, etc. OLSON-FLORY CO., 2118 Michigan-av.

GATES ½ SOLE TIRE AUTHORIZED LIcensed station is Kingley's Tire and Shoe Shop, 39th and Cottage Grove. Doug. 5752.

2 32X4½ GOODRICH SILVERTOWN CORDS, $13. S. & L. Tire Co., 1804 S. Wabash-av. Calumet 3986.

BARGAINS IN DEMONSTRATING TIRES. ROYAL TIRE AND SUPPLY CO., 1461 S. Michigan-av., Dept. 2, Chicago.

TIRES AND TUBES REPAIRED: 30X3½, $5; 31x4, $6; 33x4, $7. 114 E. 47th-st.

[illegible]

AUTOMOBILES—GASOLINE.

RECONSTRUCTED HUDSONS

LAST LONGEST.

THE CAR WITH SUPER QUALITIES.

To those contemplating the purchase of a used car we offer you in a

RECONSTRUCTED HUDSON.

THE VERY BEST VALUE THAT MONEY CAN BUY.

Come in today. Our selection includes all models, both open and closed.

OTHER MAKES:
1919 Oakland four pass. coupe.
1919 Lexington four pass. sport.
1919 Chevrolet roadster.
1919 Overland five pass. touring.
1918 Buick seven pass. touring.
1918 Dodge coupe [wire wheels].
And many others.

Terms to Responsible Parties.

HUDSON AND ESSEX.
USED CAR DEPT.,
1615 S. MICHIGAN-AV.
CALUMET 6900.
OPEN SUNDAY.

SPECIAL BARGAINS

CADILLAC Victoria Coupe, type 57, late model, 4 passenger, inclosed car. This car has just been put in excellent condition in our own shops. Equipped with five cord tires, all in excellent shape; bumper and clock; velour upholstering, paint like new. Here is a real bargain. Special price..$3,500.

CADILLAC 8, type 57, latest series, 7 passenger touring car. Has been thoroughly overhauled in our mechanical department; refinished in dark Cadillac blue. Equipped with cord tires in excellent shape; bumper and many other extras. Guaranteed. Could not be classed, nor does it look like a used automobile. Special for this sale....$3,000

CADILLAC, 7 passenger Sedan, type 55. Has been rebuilt mechanically in our own shop; painted a dark Cadillac blue; equipped with cord tires and one extra, in excellent condition; has bumper and clock; upholstering just like new. Here is a guaranteed car. Special price $3,000.

CADILLAC MOTOR CAR CO.
2301 Michigan-av. Calumet 4841.

ROAMERS

Duesenberg equipped Roamer Sport; Roamer Cabriolet, good as new; 4 pass. Roamer Demonstrator.

7 pass. Paige, a used bargain; Willys-Knight 7 pass., good; 1916 Cole 8, rebuilt; Stutz Roadster, $1,150; Ohio Electric, $1,000.

ROAMER MOTOR CAR CO.,
2240 Michigan-av. Calumet 6920.

Oldsmobile

Elgar Chummy, 5 pass.	$ 550
1917 Oldsmobile, 8 cyl., 7 pass.	850
1917 Oldsmobile, 6 cyl., roadster	750
1918 Oldsmobile, 5 pass., 6 cyl.	1,000

Illinois Oldsmobile Co.
2035 S. Michigan. Calumet 4229.

HUDSON SUPER "6"

1917 Hudson 7 pass. Super Six, equipped with 5 very good oversized cord tires; 2 bumpers; spotlight and neutral lock. Is in first class mechanical condition and refinished Brewster green with pleated upholstery. This is a real bargain. Cash, terms, or trade $1,250
HARRY P. BRANSTETTER,
50 E. 26th-st. Coliseum 8383.

$1,000

If you have $1,000 to spend for a 5 passenger automobile I absolutely guarantee you the best value in the city. If you desire to make a friend advise him to see me before he buys a car. Can arrange terms. Either write Mr. Dampman, 855 Ainslie-st. or phone Sunday or evenings Edgewater 366.

1917 JORDAN COUPE.

Newly painted dark blue, black trimming, red wire wheels; car cannot be told from new; very best mechanical cond.; 5 tires and bumper; bargain, $1,500; worth $2,000; liberal terms. 6058 Cottage Grove-av.

1918 BUICK ROADSTER.

Very best condition, $150 worth of extras, seat covers, extra tire, electric bell, bumper, hood and radiator cover, 4 snubbers, cut-out; runs perfect; big bargain, $1,100. Liberal terms. 6058 Cottage Grove.

1919 CHEVROLET	$635
1918 Chevrolet	550
1917 Dodge	600
1917 Reo six	900
1917 Maxwell	485
1916 Ford touring	285

3548 W. North-av. Albany 50.

1919 OLDSMOBILE.
EXCELLENT CONDITION.

5 passenger, 6 cylinder touring. 1193 Myrtle-av., Whiting, Ind.

KNIGHT TOURING

Wire wheels, seat covers, good tires, including extra. Refinished to look like new.
OVERLAND MOTOR CO.
2419 Michigan-av. Calumet 4500.

1920 ESSEX

Car driven 350 miles. Just the same as new. Will sell at big discount. Cord tires with two extras. Ask for Mr. Pollock, 2334 S. Michigan-av.

MERCER, $1850

4 pass. sport model, 22-72; wire wheels; full equipment; cond. A1. 3600 Michigan-av. Phone Douglas 3600.

CADILLAC SEDAN.

Model 57, late series, 5 new cord tires; will take car in trade. Terms on balance if desired. 3305 North-av. Albany 483.

$375 CASH, BALANCE EASY TERMS, takes new 1920 Chalmers cars, all models; immediate delivery. 834 E. 43d-st. Oakland 2792.

OAKLAND SEDAN; 1920; FRONT AND rear bumpers, electric heater, wheel lock; driven 1,500 miles; $1,435; will consider car in trade. 3229 Armitage-av.

OVERLAND RDSTR., 83-B.

Will sell for $300. 823 E. 47th-st.

$250 CASH, BALANCE EASY TERMS, takes 1919 Monroe, Davis 6, Stearns 4 and 6, Oakland and others. 832 E. 43d-st. Oakland 2792.

1919 NASH, 5 PASS., TOUR. AND WINter top; equipped with cord tires, bumper front and rear; car in first class condition. 4920 Sheridan-rd. Sunnyside 100.

FORD COUPE, 1918, SPLENDID CONDItion; Gray & Davis starter, dem. rims, shock absorbers, speedometer; other extras; sacrifice $600. Ph. Wabash 6198.

AUBURN—DORT—PATERSON—
Cash, terms, or trade.
SOUTH SHORE AUTO SALES,
7011 Stony Island-av.

FIVE PASSENGER PAIGE; DRIVEN 4,000 miles; winter top; automatic bumpers; party leaving town. Ask for Mr. Allan Carr, 6140 Cottage Grove. Went. 1517.

FOR SALE—1915 MITCHELL 7 PASS. AT a bargain. 1305 Maple-av., Evanston. Phone Evanston 3774.

LATE 1917 HUDSON SEDAN, 7 PASS.; 1917 Haynes, 7 pass., very reas. price; terms. 1725 S. Michigan. Calumet 1946.

1919 7 PASS. BUICK. BOULEVARD AUTO Sales Co., 4549 Washington-blvd. Columbus 2544.

REBUILT SAXON—GUARANTEED.
GRAHAM MOTOR CO.,
2429 Michigan-av. Cal. 106.

FORD, LATE MODEL; BEST MOTOR IN the city; $290; cash or terms. 4335 W. Madison-st.

OAKLAND 1918 CHUMMY 4; SPEC. BUILT body, top, and uphol.; classiest in town; snap, $785. 439 N. Clark-st.

LATE MODEL FORD COUPE; PERFECT condition; starter; $550. 4407 W. Madison. Austin 989.

SAXON 6 AND SAXON 4 ROADSTER, MEchanically perfect, new paint. 1815 Indiana-av.

FOR SALE—BUICK ROADSTER, 1918, WINter and summer tops; D-45; $800 cash. Phone Lincoln 4556.

1919 REO 5 PASS., A1 MECHANICALLY; 5 good tires; will take trade; bargain. 7813 S. Halsted-st. Ph. Vincennes 327.

BEFORE BUYING A NEW OR USED CAR see APPERSON MOTOR CO., 3300 Indiana. Doug. 202. Open Sunday.

BUICK TOURING, LIKE NEW; LATE model Chev.; both in A1 condition; best offer. 4116 W. Madison.

MAXWELL TOURING; LATE MODEL; EXcellent condition; 5 fine tires; bargain; terms or cash. 2546 Milwaukee-av.

PAIGE 6 CYLINDER TOUR.; FINE FAMILY car, $785. 439 N. Clark-st.

BARGAIN, DODGE COUPE LIKE NEW. 2037 Milwaukee-av.

1918 FORD TOURING, REAL BARGAIN, $350 or terms. 1924 W. Madison.

DORT TOURING, LIKE NEW. A DANDY; $600. 1324 W. Madison.

1917 FORD ROADSTER, $275. 1924 W. Madison-st.

1918 FORD TOUR., FINE COND., $350, cash or terms. 3415 Madison. Open eve.

4 CYL. CHALMERS CHASSIS; NEEDS LITtle work; $110. Garfield 9715.

DODGE TOURING CAR, 1918, ALL NEW tires, winter top. 2641 Milwaukee-av.

1918 DODGE TOUR., CAN'T TELL FROM new, $850; cash or terms. 3415 Madison.

FORD TOURING, 1920 MODEL, CHEAP. 2037 Milwaukee.

AUTOMOBILES—GASOLINE.

AUBURN
PRICE ADVANCES

On March 22—A beautiful car, with Red Seal Continental Motor; other specifications; Remy, Borg & Beck, Columbia, Rayfield, Snubbers; genuine leather; 120 inch wheel base.

We have a few on hand for immediate delivery. We will sell at the present price of
$1,910.00 CHICAGO PRICE.

STEPHENS SALIENT 6 DEMONSTRATOR.

1920 Model, 4 passenger, summer and winter tops; runs and looks like new; at a big saving.

MILWAUKEE-AV. MOTORS.
DISTRIBUTORS.
Stephens Salient 6. Auburn Beauty 6
Lexington 6. Chevrolet.

GET ONE OF THESE

1920 Chevrolet Demonstrator.
1919 Chevrolet Model 490.
1918 Chevrolet Model 490.
1917 Chevrolet Model 490.
1917 Overland, perfect.
1919 Chevrolet Baby Grand Tour.
1919 Chevrolet Roadster.
1918 Chevrolet Roadster.
1916 Cole Roadster.
1917 Ford Sedan, G. D. Starter.
THESE CARS GUARANTEED.
CASH OR TERMS.

MILWAUKEE AV. MOTORS,
2546 Milwaukee-av. Belmont 6446.
2049 Milwaukee-av. Armitage 1931.
Open Eve'gs till 9. Sunday 9 to 4 p. m.

PACKARD

"BE A PACKARD OWNER."

3-35 Packard Twin Six 7 pass. Brou.	$6,250
3-35 Packard Twin Six 7 pass. Tour.	4,750
3-25 Packard Twin Six 7 pass. Brou.	6,000
3-25 Packard Twin Six 7 pass. Tour.	4,500
3-25 Packard Twin Six 7 pass. Tour.	3,750
2-35 Packard Twin Six 7 pass. Limo.	5,200
2-35 Packard Twin Six 7 pass. Tour.	3,750
2-35 Packard Twin Six 7 pass. Tour.	3,000
2-25 Packard Twin Six 4 pass. Coupe.	4,500
2-25 Packard Twin Six 7 pass. Tour.	2,900
1-35 Packard Twin Six 7 pass. Tour.	1,500
1916 Locomobile Tour. & Landaulet.	3,000
1917 Marmon 7 pass. Touring	2,750
1917 Cadillac 4 coupe	2,500
1919 Paige 7 pass. Limousine	2,750
1917 Paige 7 pass. Touring	950
1918 Winton 7 pass. Imp. Limousine.	3,750
1918 Peerless 7 pass. Salon Touring	2,000

and many others. Send for complete bulletin. Or Come In and Inspect Our Stock.
PACKARD MOTOR CAR COMPANY OF CHICAGO.
Michigan and 24th-st. Ph. Calumet 7400.
"Milwaukee Branch," 35th and Grand-av.

BUICK 1919 COUPE.

This is a practically brand new model H-46 Buick coupe; seats 4 people; only been driven a little over 6,000 miles, equipped with new tires, bumper, and other extras. Why buy a new car and wait 5 or 6 months for delivery when you can call at my salesroom and save money and get immediate delivery on this car? Terms will be made to suit the purchaser or your car taken as part payment.

JOSEPH G. GLASER.
Chicago's Largest Used Car Dealer.
Open Sundays and evenings.
1444-48 Michigan. Calumet 4214.

REAL BARGAINS.

1917 Kissel 6 sedan	$1,250
1919 Mitchell 6-7 pass.	$1,350
1916 Overland 83, very fine	$500
1917 Allen 5 pass.	$500
1919 Allen 5 pass., like new	$1,050
1917 Studebaker 7 pass.	$650
1916 Mead six, 7 pass.	$450
Limousine 7 pass.	$400
1918 Ford 5 pass., 100 extras	$450

HEMWALL MOTOR CAR CO.,
2023 S. Michigan-av. Open Sunday.

BUICK TOURING, 1918

$1,115 buys a practically new Buick, A1 cond. $1,050 buys a prac. new 1919 Oakland touring, like new. $650 buys 6 cyl. light Oakland touring. $775 buys Reo touring, overhauled, repainted. $850 buys 6 cyl. Oakland glass top 5 pass.; looks new. The above cars sold on easy monthly payments.
931 Wilson. S. S. 5104. Open evenings.

RARE BARGAINS.
1917 Willys-Knight coupe.
1918 Maxwell sedan.
1917 Chandler touring.
1918 Dodge sedan.
1919 M 90 Overland touring.
1917 Willys Six T.
1919 Oakland T.
See them at once at
1133 Lawrence-av.
Open evenings. Terms if desired.

TWO STANLEY STEAMERS

One 1918, like new; the other 1917, with dem. top; prices reasonable.
HOLMES MOTOR CAR CO.,
2317 Michigan-av. Calumet 63.

OLDSMOBILE
Nash, Stearns, Maxwell.

Trades and deferred payments. Send for our used car bulletin.
NORTH-AV. MOTOR SALES CO.,
3305-9 North-av. Albany 483.

FOR SALE—ESSEX, 1919, LIKE NEW, $1,250; Chandler Chummy, newly painted, runs fine, $950; Oakland Six, 1916, $500; Lexington Chummy with Rex Sedan top, $1,050; 1918 Olds Six, $900; Elgin Six, 1917, $650. ROBINSON & ROWLAND, 1436 Wabash-av. Calumet 5256.

BUICK

1919, 5 pass. car, fully equipped. Car like new; must sell immediately; will accept terms. Write Mr. Merrifield, 855 Ainslie-st.

COLE SEDAN,

1917 7 pass., perfect mechanical cond., front and rear bumper, extra tires and fully equipped; $1,600. Lincoln 8470. 2000 N. Racine-av.

NASH SEDAN.

Latest series, slightly used; guaranteed same as new; will take car in trade. Payments on balance. 3305 North-av. Albany 483.

Overland Country Club

California top, winter curtains, reasonable. 1426 Michigan-av. Calumet 1893. Ask for Inman.

FOR SALE—REBUILT STUTZ CARS, ALL models, also 50 other makes of high grade cars.
ERWIN GREER AUTOMOBILE CO.,
2437-39 Michigan-av. Calumet 4600.

JEFFERY

7 pass. touring car; good condition; many accessories; 5 good tires; must be sold quick. Phone Superior 8645.

1919 DODGE TOUR.

Eleg. coach and mech. cond.; five new tires, etc.; cheap. 5349 S. Ashland-av.

1920 Ford Starter Coupe.

Also '20 starter tour., fully equip., bargain. Terms. 7016 Wentworth. Vincennes 3038.

1918 FORD TOUR. CAR; GOOD MECHANical condition; $385. Walker. Rue Motor Co., 2441 Michigan-av., Calumet 7340.

OVERLAND COUNTRY CLUB, IN PERFECT condition; new paint; good tires, bumper, new top and seat covers; no reasonable offer refused. 2856 Milwaukee-av.

MITCHELL LIGHT SIX 5 PASSENGER touring, has been run only 5,000 miles; will be sold at a bargain. Time payments arranged. 1214 W. Jackson.

STUDEBAKER SIX 7 PASSENGER TOURing. Motor and paint excellent; almost new cord tires. Must be sold today. Can arrange time payments. 1214 Jackson.

6 FRANKLINS, 5 MERCERS, 3 CADILLACS, 3 Buicks, 2 Marmons, '19 Packard phaeton, 2 Kissel Kar sedans. Many others. All late models. SNOW, 1420 Michigan. Cal. 868.

HUDSON TOWN CAR, PRACTICALLY NEW, driven only 3,000 miles; just painted. Can be seen at 657 St. Clair-st. Phone Superior 8722.

OVERLAND, 5 PASS., FINE MECHANICAL cond.; extra tire, bumper, elec. lt., starter. Hyde Park 7099.

BUICK, LATE MODEL, D-45, A1 MECH. cond.; must sell; cheap. Call 3229 Armitage-av.

FORD TOURING CAR, DEM. RIMS; CANnot be told from new; must be seen to be appreciated. See at 1111 N. Clark-st.

1920 MAXWELLS, $285, BALANCE TERMS. Hoy Motor Sales Co., 660 E. 47th. Drexel 6959.

BARGAIN—SPLENDID KISSEL KAR SEdan, with extras; need money. Ph. 7050 Oak Pk.

TAXI, SWELL PRIVATE TOWN CAR, ELECtric starter and all in fine condition; bargain. Address E K 466, Tribune.

DODGE TOUR., LATE 1918; A1 MECH. cond.; run 5,000 mi.; must sell; cheap. 3229 Armitage-av.

FORD ROADSTER, RUN 700 MILES; $200 worth of extras; will sacrifice. Calumet 7340. MR. O'ROURKE.

LOSIER COUPE—SPECIAL BODY, NEWLY painted; good condition; very cheap. Midway 4730.

FORD '19, EXTENDED 18 INCHES, 7 PASsenger, for sale; perfect condition. 5754 Wentworth-av.

OLCOTT CAR FOR SALE; GOOD CONDItion. S. HORWITZ, 1314 N. Robey. Humboldt 8475.

FOR SALE—CHEVROLET ROADSTER, 1919, like new; bargain; act quick. 2514 Jackson-blvd. Ph. Seeley 1888.

DODGE TOURING, FINE CONDITION, snap, $665. 5308 Broadway.

1918 FORD SEDAN AND COUPE, FINE condition. 2411 Milwaukee-av.

1920 MAXWELL TOURING CAR; TIRES and paint like new. Address S 578, Tribune.

1918 CHALMERS SIX, FINE CONDITION. 2411 Milwaukee-av.

REO 4 CYL., 5 PASS. TOUR., FINE COND., self-starter, $425. 8017 Avalon-av.

PAIGE 6 CYL. TOUR.; FINE FAMILY CAR, $785. 439 N. Clark.

1917 FORD TOURING, GOOD CONDITION, $325. 4407 W. Madison-st.

DODGE TOURING, LIKE NEW; EXCELlent cond.; good tires. Lake View 95.

DODGE—FINEST CAR IN CHICAGO; MUST SELL. MRS. AYER, 31 E. 31ST.

DODGE 1918 TOURING, OVERHAULED, new top; bargain. 1120 S. Kedzie-av.

AUTOMOBILES—GASOLINE.

PEERLESS
REBUILT AND WARRANTED AS NEW

DO NOT CONFOUND THESE WITH USED CARS.

Model 56 7-pass. touring with California top; natural wood wheels painted Peerless blue; seat covers; 5 Goodyear cord tires; bumpers; run less than 2,000 miles.....$2,650

Model 56 4-pass. chummy roadster, painted brown; toque red wheels; 5 cord tires; very classy $2,650

Model 56 7-pass., rebuilt; painted powder blue $1,350

Cash—Terms—Trade.

Magnetic Motors Corporation
2349 Michigan-av. Calumet 7110.

USED CAR BARGAINS

1918 Model 45 Buick five pass. tour., with winter inclosure, $1,250.

1918 Model O, 7 pass. Hudson tour., repainted, $1,550.

1918 7 pass. National tour., $1,500.

Model 53 Cadillac, 7 pass. tour., $1,500.
1920 Templar 4 pass., sport model, run 321 miles, cord tires, $2,100; cost $2,850.

Oakland tour., repainted, 5 tires, $750.

Studebaker, 6 cyl., tour., repainted, $600.

Marmon, Model 34, tour., $2,500.

1919 Dort tour., $850.

WM. VERROSS, 2447 Michigan-av.

1917 CHEVROLET TOURING

In A1 mechanical shape. Newly painted. A rare bargain. $175 down and $30 a month will buy it.

1115 E. 63d-sst. Open evenings till 10, Sundays 10 to 4.

1919 STUTZ BEAR CAT.

This car is in absolutely the finest condition that a used car can be found; still equipped with its original tires.$2,650
1918 E 45 Buick 5 pass. tour.; original finish, 5 nonskid tires, and in the best of condition.... 1,250
1917 E 45 Buick Roadster, just the car for a salesman; for this special sale 950

FRANK R. KOONS,
1332-34 Michigan. Calumet 4088.
Open evenings.

AUTO FINANCE CO.,

WE SELL YOU ANY MAKE CAR, NEW OR USED, OR PURCHASE SAME FROM ANY DEALER OR INDIVIDUAL ON EASY PAYMENT PLAN.
ALSO ADVANCE MONEY ON YOUR CAR. TAKE UP DEALERS' NOTES, AND GIVE EXTENDED TIME FOR PAYMENTS.
224 S. MICHIGAN-AV. HARRISON 772.

1917 LEXINGTON 6; 5 PASS.; LIKE new	$950
1919 Chevrolet 8; 5 pass.; used 6 mos.	950
1916 Dodge; 5 pass.	650
1917 Grant 6; 5 pass.	650
1917 Overland 90; 5 pass.	650
1916 Studebaker	300
1918 Dort chummy; 5 new tires	650

BATES & CONROYD, 4400 W. Madison-st.

1917 Willys Knight Coupe

refinished; in first class mechanical condition; an ideal car for the professional or business man. Price very low.
HOLMES MOTOR CAR CO.,
2317 Michigan-av. Calumet 63.

Fords

We have a few touring and roadster models that we will sell cheap. Cars are in exceptionally good condition.
DASHIELL MOTOR COMPANY.
DODGE BROTHERS' MOTOR VEHICLES.
2412 Michigan-av. Calumet 7300.

PAIGE.

1917 five passenger touring, in good mechanical condition; good set of Goodyear cord tires with one extra; paint and upholstering like new; bargain.
THOMAS J. HAY, INC.,
2521 Michigan-av. Coliseum 8200.

1920 Westcott Coupe

Slightly used; five wire wheels, new tires, motometer, bumper, spotlight; guaranteed same as new car; service given; terms if desired.
3843 Grand-blvd. Douglas 3400.

1919 CADILLAC PHAETON,

Type 57, late model 4 pass. Sport; repainted and rebuilt; wire wheels and cord tires; $2,950.
B. E. ESCH.
2216 Michigan-av. Calumet 5720.

STUTZ MODEL "G"

1919 sport model, 6 wire wheels, cord tires, winter inclosure, seat covers, etc.; run 7,000 mi.; terms if desired. 3843 Grand-blvd. Douglas 3400.

1918 BUICK

Newly painted, with special tan top; bumpers, spotlight, and other extras.
QUINLAN MOTORS CO.,
2239 Michigan-av.

FORD TOURING; A1 MECH. COND.; GRAY & Davis starter, spdmeter, Hauk wire wheels, Crown fenders, winter top, shock abs., wheel lock; $435. Call 3229 Armitage-av.

MITCHELL SEDAN.

7 passenger, De Luxe model, 1st class condition; seat covers, heater, cord tires. H. A. STERN, 321 W. Adams. Main 4011.

ELGIN SEDAN, 1919.

Perfect running condition, good tires, cash or terms. 937 Rush-st. Sup. 157.

1918 DODGE ROADSTER.

637 Cass-st. Phone Superior 1089. W. HARPER.

STANLEY STEAMER.

In good condition; very reasonable. 2249 N. Lawndale-av. Belmont 8760.

LATE DODGE TAXI—PRACTICALLY NEW; fully equipped; will accept diamonds or Ford in trade. Ask for MR. CHARNSON, 738 S. Paulina-st.

MARMON 34, 7 PASS. TOURING, 5 WIRE wheels and cord tires, paint and general condition like new; $2,400 cash. See today. Call Mr. Roys. Coliseum 8071.

STEARNS-KNIGHT, 4 CYLINDER, GOOD paint; loks and runs like new; will sacrifice for cash. 4710 Cottage Grove. Oakland 937.

PACKARD 2-35 SEVEN PASSENGER TOURing, excellent order, fully equipped, $2,750. JAMES CUNNINGHAM, SON & CO., 2341 Michigan-av.

HERE THEY ARE—THE NEW MODEL VELIE AND MAXWELL.
SCHIFFMAN MOTOR SALES CO.
1633 Milwaukee-av. Humboldt 868.

1919 FORD SEDAN, FORD STARTER AND demountable rims; bargain. Walker. Rue Motor Co., 2441 Michigan. Calumet 7340.

FORD, 1920, LIKE NEW; STARTER, DEM. rims, etc.; run 300 mi.; bargain; terms. Address J J 591, Tribune.

MAXWELL, CHALMERS, AND MOON 1920 models; immediate deliveries. Security Auto Sales, 2037-39 Milwaukee-av.

HOLMES AIR COOLED AND STUDEBAKER cars. GEO. MARQUETTE, North Side Distributor. 5107 N. Clark. Sunnyside 7655.

STEARNS-KNIGHT 4 CYL. 5 PASS. TOURing, in A1 condition; will sell at a very reas. price. 2111 Michigan. Calumet 2295.

BUICK 5 PASS., 1918, EXCELLENT SHAPE. Good tires; must sell. 4033 Elston-av.

$250 CASH, BALANCE TERMS, TAKES NEW 1920 Maxwell, all models; immediate delivery. Oakland 2792. 832 E. 43d-st.

FOR SALE—FORD SEDAN; PERF. MECH. cond.; many extras; good tires; $725 cash. DR. PATTON, 2204 Michigan-av.

FOR SALE — 7 PASS., 1914 ABBOT DET. limousine; Continental eng., starter; best cash offer. Frank. 1448.

1916 8 CYLINDER OLDSMOBILE TOUR. car; 5 passenger; mechanically perfect; bargain for cash. 7324 South Shore-drive.

HUPMOBILE, MODEL N, 5 PASSENGER touring, A1 mech. condition; run 10,000 mi. 5207 Magnolia-av. Edgew. 9436.

LIGHT SEDAN, LATE MODEL, FOR IMproved vacant lot; no incumbrance. Address X 218, Tribune.

OLDSMOBILE COUPE; ALMOST NEW; BARgain. Call Lake View 3200.

CADILLAC 8 TOUR.; NEW CAL. TOP, $995. 439 N. Clark.

DODGE ROADSTER, EXCELLENT CONDItion; many extras; $750. 5310 Broadway.

10 FORD ROADSTERS AND TOURINGS; cash or terms. 4217 W. 26th-st.

1916 BUICK, 4 CYL., NEW TIRES; BEST cash offer. Drover 1417.

$750 TAKES MY LATE MODEL GRANT 6, like new. 3347 Chicago-av.

1918 FORD TOURING, $350; NEW TIRES; cash or terms. 4335 W. Madison-st.

PAIGE 1918 TOUR., LIKE NEW, GOOD tires. 3310 Sheffield. Lake View 95.

OAKLAND '17 TOURING; A1 COND.; $675; trade or terms. 1373 E. 55th. Open eve.

OLDSMOBILE TOURING; LATE MODEL; must sell; best offer. 4116 W. Madison-st.

AUTOMOBILES—GASOLINE.

MITCHELL

1919 Mitchell club roadster, roomy 5 pass., practically new	$1,500
1918 Mitchell 6-cyl., 7 pass. touring, rebuilt, refinished, good tires	1,250
1918 Mitchell Jr., 6 cyl., 5 pass., rebuilt, refinished, winter top	1,200
1918 Mitchell Jr., light 6 cyl. touring, refinished and thoroughly rebuilt, new seat covers	1,050
1917 Mitchell 6 cyl., 5 pass. light touring, rebuilt, refinished maroon, good tires	900
1916 Mitchell 6 of '16, 7 pass. rebuilt, refinished, good tires	750
1915 Mitchell 4 cyl., 6 pass., overhauled, refinished; an exceptionally sturdy car	550
1918 Reo 6 cyl., 7 pass., just overhauled, 5 good tires; in exceptionally good condition	1,250
1917 Willys-Knight 8 cyl., 7 pass., rebuilt and refinished Brewster green	1,100
1918 Overland Sedan, light 5 pass., A1 mechanically, refinished, good tires	1,050
1917 Franklin roadster, A1 condition, 5 wire wheels, cord tires	1,500
1917 Jeffery, 7 pass., winter top; A1 condition	750

EVERY CAR EQUIPPED & GUARANTEED.
REASONABLE TERMS.
2828 Michigan. Victory 3800.

1919 OLDS 8.
7 PASSENGER.

Run less than 5,000 miles. Can't be told from new. Equipped with many extras. A rare bargain. You must see this car to appreciate it. Will take small car in trade. Terms can be arranged.

1115 E. 63d-st.
Open evenings till 10.
Sundays 10 to 4.

OVERLAND AND AUBURN
BEAUTY SIXES

For Immediate Delivery.
Trades, Time Payments.
STANDARD MOTOR CAR CO.,
3301 W. NORTH-AV.

New 1920 Chevrolets
$325—Cash—$325

Balance monthly payments.
We can make immediate delivery at this time. Do not delay if you want a car this spring.
MILWAUKEE AVE. MOTORS.
Belmont 6446. 2546 Milwaukee-av.
Armitage 2840. 2049 Milwaukee-av.
Open eves. till 9. Sundays 9 to 4 p. m.

BUY NOW.

PAIGE. CHEVROLET.
ELGIN. SCRIPPS-BOOTH.
Hurlburt Motor Car Co.,
NOW IS THE TIME TO BUY.
INVESTIGATE OUR EASY PAYMENT PLAN.
4530 N. Kedzie-av. 3548 W. North-av.
Irving 8080. Albany 50.

1919 Overland Sedan

One of the famous model 90 one piece touring sedans. This can be purchased at a very attractive figure on easy terms.

Harris & Rodgers
Largest Used Car Dealers in the West.
1424-26 S. Michigan-av. Calumet 2215.
OPEN SUNDAY FOR YOUR CONVENIENCE.

DODGE.

1916 5 pass. Dodge	$500.00
1918 5 pass. Dodge	$850.00

CHAS. LANGE & BROS. CO.,
BUICK DISTRIBUTORS.
2736-46 Armitage-av. Humboldt 747.
Open Evenings and Sundays.

6—McFARLAN—6

Latest model 6 pass. sport car; like new in every respect; car is equipped with Westinghouse shock absorbers, wire wheels, 6 cord tires and is the snappiest on the street; will sell at a bargain. Belmont 7051. 2320 N. Kedzie-blvd.

1918 BUICK ROADSTER.

Equipped with fine wire wheels, bumper, spotlight, etc. Small down payment; 12 months to pay.
EDGAR S. MEYER,
4621 Cottage Grove. Kenwood 9723.

WILLYS-KNIGHT

7 pass. car, rebuilt and painted; looks like new; good tires; guaranteed in 1st class condition; will sell at a bargain. See Mr. Pollock at 2334 S. Michigan-av.

MARMON 34.

Just out paint shop; thoroughly overhauled, renickeled; Victoria top; rear windshield; seat covers; very snappy car; $2,850. Blackstone 7262.

1917 STEARNS-KNIGHT

5 pass., custom built sedan, in first class condition throughout.
WESTERN MOTOR CAR CO.,
2431 Michigan-av. Calumet 100.

NASH CHUMMY.

4 pass. with winter inclosure, 6 cord tires and special painting. Owner will sacrifice.
WESTERN MOTOR CAR CO.,
2431 Michigan-av. Calumet 100.

OVERLAND "90" TOUR.

Model "90" practically new, 5 pass., driven less than 6,000 miles, paint and tires like new; $625. Phone Kenwood 69.

DODGE ROADSTER.

1918 model, original finish; car has had careful usage. For appointment phone Kenwood 7650.

PACKARD TWIN 6

limousine, 7 passenger, perfect mechanical condition. Bargain. 518 McCormick Bldg. Harrison 3784.

1917 MARMON 34

tour.; mileage 9,000; price $2,300. BANTA. Phone Blackstone 67.

BARGAINS IN USED FORD TOURING, RUNabouts, coupes, and trucks. Mr. Walker.
RUE MOTOR CO.,
2441 Michigan-av. Calumet 7340.

$100 CASH, BALANCE EASY TERMS, takes Overland club rdstr., Monroe, Briscoe and Overland tour. cars.; also others. Oakland 2792. 832 E. 43d-st.

1920—VELIE—1920

All models for immediate delivery.
4338 N. Western-av. Monticello 6783.

1919 PAIGE, ALMOST NEW; WIRE wheels, winter sides; an opportunity to purchase a high grade car at a reasonable price. 4530 N. Kedzie-av. Irving 8080.

ROAMER 5 PASS. SEDAN, ALMOST NEW; coach built; body; mohair upholstery; cord tires; bargain. Address 1346 Howard, Apt. 2. Phone R. P. 412.

1917 FORD TOURING CAR, DEM. RIMS, wheel lock, extra tire, newly painted and overhauled. 49 E. Garfield-blvd., cor. Wabash.

FORD SPEEDSTER, FULLY EQUIPPED with top, windshield, el. lt.; classy paint. CASH OR TERMS.
HOLMES, 30 E. Lake-st. Open Sun. eve.

FORD TOURING, 1919, GOOD CONDITION; see car Sunday afternoon; owner. Ph. West 4290.

1919 OAKLAND 6 CYLINDER TOUR., JUST 4 months old. 49 E. Garfield-blvd., cor. Wabash.

REO TOURING CAR, 4 CYL., IN GOOD mech. condition; tires in good shape; must dispose of same; $250. 49 E. Garfield-blvd.

EXCHANGE CAR BULLETIN MAILED ON request. Maxwell Sales Co., 25th and Michigan-av. Calumet 5820.

OVERLAND ROADSTER, MODEL 90; RUN 6,500 mi.; A1 mech. cond.; $535. Call. 3229 Armitage-av.

DODGE TAXI, 6 MO. OLD; MECH. PERF.; American meter. 1130 S. Mozart-st. Kedzie 9231.

1917 FORD ROADSTER; PERFECT CONDItion; $300; cash or terms. 4335 W. Madison-st.

1919 OLDSMOBILE, 7 PASS., MODEL 45, used one season. 3309 North-av. Albany 483.

$375 BUYS A FORD TOUR. CAR; LIKE new; cash or terms. open eves. 1739 W. Madison.

FOR SALE—CADILLAC 4 CYLINDER 5 passenger, good condition, 6 tires. 1550 Astor-st.

1919 OVERLAND, 6 CYL. CONTINENTAL motor, run 3,000 miles, big bargain for cash. 3309 North-av. Albany 483.

BUICK 18 TOUR.; VERY FINE; $1,150; trade or terms. Mid. 2626. 1373 E. 55th-st.

OAKLAND 1919 TOURING, REFINISHED, like new. 1118 S. Kedzie-av. Garfield 2219.

$415 BUYS MOD. 490 CHEVROLET TOUR., like new, exc. cond. 1619 S. Wabash.

FORD SEDAN, 1918 MODEL, GOOD CONDItion. Douglas 640.

SAXON ROADSTER, 1916; FIRST CLASS shape, cheap. 2037 Milwaukee-av.

$445 BUYS 1915 PAIGE 5 PASS., EL. STR. and motor good. 1619 S. Wabash-av.

1919 CHEVROLET SEDAN, LIKE NEW, fully equip. 3837 Broadway. L. V. 901.

1918 DODGE ROADSTER, FOR SALE cheap. 49 E. Ontario-st. Superior 8853.

PAIGE 6-39, 5 PASS., REFINISHED LIKE new. 3307 North-av. Albany 483.

PAIGE 1919 LIGHT 6, RUN 4,500 MILES; cord tires. Phone Lake View 95.

JEFFERY 6, 1917; A-1 SHAPE. CALL AT 238 S. Racine.

50 FORDS, TOURINGS, COUPES, SEDANS; cash or terms. 1103 Roosevelt-rd.

AUTOMOBILES—GASOLINE.

Jordan Values ARE Honest Values

WE ARE OFFERING A FEW LATE MODEL USED JORDAN CARS TO YOU WHO APPRECIATE JORDAN QUALITY AND DURABILITY AT PRICES VERY INVITING.

1919 Jordan Suburban Seven.
1919 Jordan Sport Marine.
1918 Jordan Town Sedan.
1918 Jordan Seven Pass. Touring.
1918 Jordan Sport Marine.
1917 Jordan Touring Car.
1917 Jordan Sport Model.

THIRTY OTHER CARS SUCH AS:
1918 Buick 5 pass., 1918 Buick 7 pass., 1919 Oakland, 1918 Chandler, 1918 Chandler Chummy, 1918 Lexington Sport, 1918 Moon. All cars refinished. All very reasonably priced.

YOUR CAR IN PART PAYMENT. SEE ME TODAY.
ASK FOR MR. HUNT.
CHICAGO MOTOR CAR CO.,
2313 Mich.-av. Cal. 6070.

Oldsmobile Chevrolet DEALER.

1920 models. Immediate deliveries.
Cash—$300 to $500—Cash.
Balance 8, 10, 12 monthly notes.

LIGHT USED CARS
$200 TO $250 CASH.
Balance 8, 10, 12 monthly payments.
1919 Chevrolet Model 490 Touring.
1917 Velie 5 pass., Continental motor.
1919 Chevrolet 490 Sedan.
1917 Oakland Touring.
1918 Dodge Touring.
1917 Buick 5 pass. Touring.
All cars rebuilt, repainted, good tires.

3159 N. Clark-st. L. V. 7816.
3046 Lincoln-av. L. V. 6270.
Open Sundays, 4 p. m.; eve., 9 o'clock.

WE HAVE A FEW REAL BARGAINS IN our Used Car Dept.
Paige 1919 Sport, 4 pass.
1918 6-55, 7 passenger.
1918 6-51, 7 passenger.
1917 6-51 7 passenger.
1919 6-39, 5 passenger.
1918 6-39 5 passenger.
1917 6-38 Roadster.
1917 6-39, 5 passenger.
1916 6-46, 7 passenger.
1919 Cadillac Sedan, 7 pass.
1917 Jeffery, winter top, 5 pass.
1917 Chalmers, 5 pass.
1918 Columbia, 5 pass.
These cars overhauled and in fine condition
LOGAN SQ. MOTOR CAR COMPANY,
2488 Milwaukee-av. Belmont 7932.

THE SCHILLO MOTOR SALES CO.,
MERCER DISTRIBUTORS.
SEND FOR USED CAR BULLETIN.
2317 S. Michigan-av. Calumet 4707.

CADILLAC 57 TOURING.

Just refinished an attractive green, all parts renickeled and equipped with seat covers, spare tires, and tire cover; a very attractive job at a very reasonable price. Can be delivered immediately.

The Exchange Car Dept.,
LOCOMOBILE CO. OF AMERICA,
2000 S. Michigan-av. Calumet 380.

OAKLAND SEDAN, 1919

Practically new, perfect mec. cond.; only run 5,000 miles; new seat covers; 30 days' free service; price $1,475, a saving of $650. 1-3 cash, bal. 12 notes. Oakland Dealers, 931 Wilson. Sunnyside 5104. Open Sunday and evenings.

BARGAIN FOR QUICK SALE

Moline Knight	$800
Dodge 5 pass., winter top	550
Maxwell, with winter top	350
Overland Roadster, like new	350
Overland, Model 90, 5 pass	550
Studebaker, 2 pass	100

3309 NORTH-AV.

OAKLAND,

Model 34, Rex sedan top, heater, bumpers and spare tire; looks and runs like new; $900; will consider Ford as part payment. Phone South Chicago 7111 during day, or Hyde Park 5139 evenings.

OAKLAND COUPE

1919; practically new; only run 3,000 miles; perfect cond. mech. and paint; $1,450; a saving of $600; 1-3 cash, bal. 12 mo.
OAKLAND DEALERS.
931 Wilson. Sunnyside 5104.

CADILLAC,

7 passenger, 4 cylinder, repainted, good tires, good mechanical condition; $525, cash or terms.
ROWE, YOUNG & COOLEY,
3937 Washington-blvd. Kedzie 2765.

HUDSON; MODEL 6-40; 7 PASS. TOURING car; equipped with 5 good tires, bumper, spot light, etc.; in fine condition throughout and a rare bargain at our price of.....$500 Cal. 6813. TRIANGLE MOTORS, INC., 2211 Michigan-av.

STUTZ BEARCAT.

This can be bought reasonable; terms if desired.
E. S. MEYER,
4621 Cottage Grove. Kenwood 9723.

1917 SUPER 6 HUDSON.

car run very little, better condition than lots of 1919; can hardly be told from new; $1,350; worth $1,600. Liberal terms. 6058 Cottage Grove.

Low Price Rebuilt Kings
IRON CITY MOTORS COMPANY,
2337 Michigan-av.
Tel. Calumet 544.

UNITED AUTO EXCHANGE,

Douglas 9389. 214 E. 33d-st.
Late Models, such as Cadillacs, Jordans, Hudsons, Buicks, Dodges, Oaklands.

CHALMERS TOURING.

Newly painted, fine tires, first class mech. cond., bargain, $500; terms. 6058 Cottage Grove.

1920 MOON.

Driven 400 miles. Good reason for selling. Austin 4882.

SAXON ROADSTER.

Good tires and mechanical condition; $200. 5611 S. Halsted-st.

1918 5 Pass. Buick E-45.

Overhauled and refinished; looks and runs like new; terms; good tires. Douglas 632.

STEARNS-KNIGHT LATE MODEL. 5 pass., excellent condition; will sacrifice for $900.
1469 Foster-av. Ravens. 715.

HAYNES CHUMMY ROADSTER, 6 CYL.; 5 cord tires, white wire wheels, seat covers, extras; just overhauled; must sacrifice. Garfield 4106. 144 S. Francisco-av.

1919 8 CYL. OLDSMOBILE; RUN LESS than 5,000 miles. A bargain. $550 cash, balance terms to suit. Lewis Auto Sales, 3109 W. 22d-st. Lawndale 455.

NATIONAL TOURING.

Perfect running condition; good tires, cash or terms. 1521 E. 60th-st. Blackstone 1423.

OVERLAND TOURING.

5 good tires, A1 cond., extras. Bargain; terms. 6718 Sheridan-rd. Rogers Pk. 686.

CHALMERS 5 PASS., 6 CYL., NEW BATtery; 6 good tires; repainted; in excellent condition; $600. Seeley 118. 49 N. Oakley-blvd.

FORD TOURING, DEM. RIMS, EXTRA tire and carrier; other extras. G. E. HOLMES, 30 E. Lake-st. Open eve. and Sun.

FOR SALE—FORD ROADSTER, 1919 MODel, summer and winter top; perfect condition; $450. 5004 W. Huron.

FOR SALE — DODGE TOUR. CAR, 1920; new, driven 800 mi. Address Y 527, Tribune.

CLASSY COLE 8, MECH. PERFECT; NEWly painted and overhauled; $1,500 cash or secured note. Address Y 182, Tribune.

COLE COUPE, 4 CYL., ALUMINUM BODY, neat leather upholstering; $500, or will trade for light car. Albany 5469.

BARGAIN—1918 FORD TOURING, DEmountable rims and extras. 2037 Milwaukee.

FOR SALE — MY NEW AUBURN TOURING car, not 2 weeks old. Must sacrifice. Ph. Van Buren 1118. 1920 Model.

BARGAIN—MUST BE SOLD TODAY, LATE model Oakland touring car. 2037 Milwaukee.

1919 SAXON 6, 5 PASS. TOUR., LIKE NEW, dem. rims, starter, new tires, $725, cash or terms. 3415 Madison-st. Open eve.

LATE MODEL ALLEN 5 PASS. TOUR., FINE cond., 5 new tires, bumper, $575, cash or terms. 3415 Madison. Open eve.

1918 CHEVROLET TOUR., LIKE NEW, $400; cash or terms. 3415 Madison. Open eve.

$850 TAKES 1917 LITTLE SIX BUICK touring; elegant condition; cash or terms; open evenings. 1739 W. Madison-st.

ELGIN '18 TOURING; REFINISHED; FINE cond.; trade; terms. 1373 E. 55th-st.

MAXWELL RDSTR., A DANDY; $350; trade or terms; open eves. 1373 E. 55th-st.

MAXWELL TOUR., A1 COND.; $350. OPEN eves; trade, terms. 1373 E. 55th-st.

OVERLAND 83 TOUR., NICE COND.; $350; trade or terms. 1373 E. 55th-st. Open eve.

FORD ROADSTER, LATE MODEL, A1 CONdition. G. E. HOLMES, 30 E. Lake-st.

BUICK SEDAN, 1918; LIKE NEW; SAC. FOR cash. Van Buren Garage.

KING 8 5 PASS. TOURING LIKE NEW; best offer. 4116 W. Madison.

1917 FORD COUPE—STARTER, DEM. RIMS, etc. GLENN E. HOLMES, 30 E. Lake-st.

WILLYS-KNIGHT 4 PASS. COUPE; NEW paint; exc. cond. Lake View 95.

DODGE TOUR.; A DANDY CAR; $675; trade; terms. 1373 E. 55th-st. Open eve.

AUTOMOBILES—GASOLINE.

FORDS

Sold with a Guarantee.
Buy Now Before the Spring Shortage Comes.
CASH—TERMS—TRADE.

1917 Ford Touring	$385
1916 Ford Touring	$335
1918 Ford Sedan, Elec. Starter	$710
1917 Ford Coupe	$480
1917 Ford Roadster	$365

FORDS RENTED.
$7.50 A DAY, $40 A WEEK.
Chicago Used Ford Exchange,
Chicago's Largest Used Ford Dealers,
1450 S. Michigan-av.
Calumet 88 or 89.

SPECIAL SALE

1918 MAXWELL TOURING—A dandy light car; in splendid condition all the way through. $225.00 down, balance $35.00 a month.

1918 CHEVROLET TOURING—Used very little; in fine shape; $225.00 down, balance $35.00 a month.

1917 OAKLAND TOURING—A light 6 cylinder car, in exceptional shape, equipped with many extras. $275.00 down and $45.00 a month.

1917 SAXON TOURING—Motor in excellent condition; looks like new; you must see this car to appreciate it; $300.00 down and $50.00 a month will buy it.

AND MANY OTHERS.
SOUTH SIDE AUTO SALES CO.,
1115 E. 63D-ST.
Open evenings till 10. Sundays 10 to 4.

MARMON

1919 Marmon 34, 7 pass. touring	$3,750
1919 Marmon 34, 4 pass. club rd.	$3,750
1918 Marmon 34, 7 pass. touring	$3,500
1917 Apperson 4 pass. coupe	$1,200
1917 Kissell 4 pass. coupe	$1,200
1917 Moline Knight 4 pass., rdst.	$1,200
1918 Overland 4 pass., coupe	$1,100

And Many Others. SEND FOR BULLETIN.
THE MARMON CHICAGO CO., INC.,
Used Car Dept., 2d floor.
2430 Michigan-av. Calumet 5800.

REBUILT PAIGES

We have a good line of 5 and 7 pass. models, Sedan and convertible roadsters.
BIRD-SYKES CO.,
2215 Michigan.
Calumet 6060.

STUTZ SALE WEEK
NOW
HARRIS & RODGERS
Specialists in Quality Cars.
1424-26 S. Michigan-av. Calumet 2215.

AUTOS ON TIME.

Will sell you the car you want; new or used, or purchased from dealer or individual, on easy payment plan; quick, confidential service.
SEE US BEFORE BUYING.
Also advance money on your car at half the rate paid elsewhere while you drive it.
AUTOMOBILE BONDING CO.,
Room 726, 29 S. La Salle-st. Rand. 1930.

1918 HAYNES—1918

Light Six, 7 pass.; rebuilt and repainted maroon; has good set of tires on black wire wheels, with one extra; has full equipment of tools with guarantee. Cash, terms, or small car in trade.
MORTIMER,
1631 Michigan-av. Calumet 1061.

HUDSON TOURING, $285.

takes a 4 cyl. Hudson 5 pass. touring car; will take small payment down, balance terms to suit purchaser. Call at once. See this car and drive it home.
JOSEPH G. GLASER,
1444-48 Michigan. Calumet 4214.

1920 FORD

DEMOUNTABLE WHEELS, OVERSIZED TIRES, BRAND NEW CORD EXTRA; SHOCK ABSORBERS. PLAMONDON, CALUMET 6900.

HUPMOBILE BARGAIN.

I have a 1918 model R Hupmobile Touring; like brand new; 5 new tires; $1,150.
JOHN J. KEENAN JR.,
5955 S. Halsted-st. Englewood 170.

1917 DODGE TOURING.

This is a real buy. New tires and perfect throughout.
E. S. MEYER,
Kenwood 9723. 4621 Cottage Grove.

1915 CADILLAC CABRIOLET

CORD TIRES, SEAT COVERS; MECHANICAL CONDITION A1. FORD, CALUMET 6900.

1920 FORD ROADSTER, NEW, DRIVEN 500 mi.; extras, special body for carrying samples; also equipped with complete McGill power attachment; an exceptional buy. Phone W. G. SCOTT, Sunnyside 4700, Sun., or Central 2798 week days.

OVERLAND,

Model 80, 5 passenger, may accommodate 7; good running order. New tires all around and one extra new. Price $450. Call at 4253 N. Lincoln-st. Wellington 1824.

1920 ROAMER.

Used 4,100 miles; 4-6 pass.; cond. like new; equipped with seat covers, bumpers, spotlight, etc.; bargain. 2313 Chicago-av.

OAKLAND

Model 34B. Glass winter enclosure, exhaust heater, Perry wheel, bumper and extra tire. Good condition. $850. 2315 Elston.

WILLYS LATE '17 6 CYL., CONTINENTAL motor, 5 oversize cord tires; mech., paint, and top like new; first $775 takes it. 4116 W. Madison.

CADILLAC SEDAN 4 CYL.; NEWLY PAINTed and overhauled; 6 punctureproof tires; sacrifice for $650; leaving city. Seeley 118. 49 N. Oakley-blvd.

1918 DODGE TOUR., WITH WINTER TOP; car in excellent condition; tires like new. STUDEBAKER SALES CO. OF CHICAGO, 2036 Michigan-av.

34-B OAKLAND TOURING; LIKE NEW; $850 up.
WEST SIDE OAKLAND SALES CO.,
4700 Washington-blvd. Col. 308.

2 1919 FORD SEDANS, WITH STARTERS; demo. rims, and many extras. These cars will be sold cheap. Cash or terms. 4335 W. Madison-st.

KISSEL SEDAN, 1917, $885; VELOUR uphol., seat covers; A1 mech. cond.; cord tires; will consider car in trade. 3229 Armitage-av.

5 PASSENGER PAIGE; DRIVEN 4,000 miles; winter top; automatic bumpers; party leaving town. Ask for Mr. Allan Carr, 6140 Cottage Grove. Went. 1517.

1917 FORD TOURING; WINTER TOP; hood cover, lock; runs perfect; $365. 114 E. 47th-st. Drexel 778.

USED HUDSON CLOSED AND OPEN CARS.
LOUIS GEYLER CO.,
2500 Michigan-av. Coliseum 7800.

NEARLY NEW DODGE ROADSTER, COST $1,300 with extras; will sacrifice. Call O'ROURKE, Calumet 7340.

SAXON ROADSTER WITH STARTER; A BARGAIN. CALL AUSTIN 8022.

BUICK 5 PASS., 1918; EXCELLENT shape; good tires; must sell. 4035 Elston-av.

OVERLAND 83; WHEEL LOCK; 5 PRACtically new tires; A-1 mech. cond.; bumpers; good paint; $390. Call 3229 Armitage-av.

DAVIS 7 PASS. WITH 5 TIRES, ALL COMplete, like new, at a bargain. 3110 Armitage-av. Phone Belmont 7888.

1917 FORD SEDAN, PERFECT CONDITION; wire wheels, starter; perfect tires; $625; terms. 4407 W. Madison-st.

LATE MODEL FORD COUPE; PERFECT condition; starter; $550. 4407 W. Madison. Austin 989.

5 PAS. TOURING CAR CHEAP. DOODY Garage & Livery, 79th and Morgan. Vincennes 398.

1919 OAKLAND TOURING, FULLY EQUIP.; must sell; like new. L. V. 901. 3837 Broadway.

1917 FORD COUPE, LATEST STYLE BODY, in best shape, $475; cash or terms. 4335 W. Madison-st.

LATE MODEL MAXWELL TOURING; A-1 condition; 5 good tires; best bargain. Belmont 4952. 3274 Fullerton.

REO LATE '17 6 CYL. TOURING, RUNS like new, for $775. 1120 S. Kedzie-av. Garfield 2219.

OLDSMOBILE, 1919, SPORT MODEL, NEWly refinished; runs like new; $1,350. 1120 S. Kedzie-av. Garfield 2219.

1918 FORD TOUR., D. R., FINE COND. 2411 Milwaukee-av.

1919 OLDSMOBILE SPORTSTER, RUN 3,000 miles. 3305 North-av. Albany 483.

MOTORCYCLES AND BICYCLES.

EDWARDS & CRIST CO.,
Largest Motorcycle Dealers in the World.
1253 to 1261 Michigan-av.
New and used motorcycles, all makes.

$1 A WEEK BUYS THE BLACK BEAUTY 5 year guaranteed bicycle. Haverford Cycle Co., 20 W. Washington-st., near State-st.

BICYCLES—NEW 1920 MODELS ON 30 days' trial; easy payments. Trade in your old bike. Mead Cycle Co., Wash.-st., at bridge.

FOR SALE — ROGERS SIDE CAR TO FIT 3 speed X. Call Belmont 7064 Tues. eve.

WANTED — SERVICEABLE MOTORCYCLE; also side car; will pay cash. Seeley 846.

MOTOR TRUCKS.

Republic Motor Sales Company,
1842 MICHIGAN-AV.

1 ton Service, express body.
1 ton Maxwell.
3½ ton Republic.
2½ ton Republic.
1½ ton Republic.
1 ton Republic.
2½ ton Bethlehem.
1½ ton Giant.
1 ton Denby.
15 Ford trucks; selections of bodies.

All the above trucks have been rebuilt and are in first class running condition. Many others to select from.
Open Sunday and Evenings.

PACKARD.

The safest place to buy a used truck.
Packard, 5 ton dump body.
Packard, 5 ton stake body.
Packard, 5 ton chain drive.
Packard, 4 ton chassis.
Packard, 3 ton chassis.
Packard, 1½ ton chassis.
White, 5 ton dump body.
White, 3 ton chassis.
F. W. D. [Clintonville] 3 ton dump body.
United, 5 ton dump body.
Kissel, 5 ton dump body.
Nelson Le Moon, 2 ton chassis.
Sandow, 3 ton chassis.
Maxwell, 1 ton chassis.
Many other bargains not mentioned above.
Reasonable terms.
PACKARD MOTOR CAR CO. OF CHICAGO.
EXCHANGED TRUCK DIVISION.
4357 Wabash-av. Calumet 7400.

Diamond T

REBUILT TRUCKS ARE DEPENDABLE
1 1 TON DIAMOND T. [FURNITURE BODY].
1 1½ TON DIAMOND T [COMMISSION BODY].
1 2 TON DIAMOND T [STAKE BODY].
1 2 TON DIAMOND T [FURNITURE BODY].
1 5 TON DIAMOND T.
50 OTHER MAKES, ALL SIZES.
READY FOR IMMEDIATE DELIVERY.
DIAMOND T MOTOR CAR CO.,
914 W. LAKE. HAY. 3530.

FORD TRUCK.

Express body, new tires, completely overhauled.
BELL BOTTLING CO.,
1335 N. Lincoln-st. Humboldt 4293. Call today.

YOU CANNOT AFFORD TO PASS UP THESE used trucks. Good running order.

Standard	5 ton
Kissel	3½ ton
G. M. C.	3 ton
Denmo	1¼ ton

CLYDESDALE MOTOR TRUCK CO.
Used Car Department.
Ask for Mr. Garrett.
4007 S. Wabash-av.
Phone Blvd. 264.

5 TRUCKS, MOUNTED WITH TANKS, SUITable for delivery of oil and gasoline; all in running order, as follows:
One Rapid 3 ton truck.
One Republic 3 ton truck.
One Republic 3 ton truck.
One Auto Car, 1½ ton.
One Master truck.
Can be bought at reasonable prices. Call at Cont. & Coml. Nat. Bank Bldg., Room 684. Phone Harrison 8695.

FORD WAGONS.

We have a few good Ford panels that we will sell cheap; late models; also several lightweight delivery trucks at very low prices.
Dodge Brothers business car, demonstrator.
TIME PAYMENTS.
DASHIELL MOTOR COMPANY.
DODGE BROTHERS MOTOR VEHICLES.
2412 Michigan-av. Calumet 7300.

BETHLEHEM SALES CO.,
821 W. 59th-st.

3 ton G. M. C., chain drive	$350
1 ton Harvey, chain drive	250
1½ ton Autocar, chain drive	200
1 ton Republic, chain drive	225
1½ ton Kissel, chain drive	410
5 ton Alco, chain drive	300

DON'T PASS UP THESE!

3½ ton Velie stake body.
1 ton Denmo, body optional.
¾ ton White, panel body.
SETH C. EARL, INC.,
4012 MICHIGAN-AV. BOUL. 3780.

REPUBLIC TRUCKS.

1 to 5 ton Republic trucks sold to responsible parties on time payments without interest.
REPUBLIC TRUCK CO.,
MAIN OFFICE AND SHOW ROOMS.
753 W. Jackson-blvd., near Halsted.

1½ TON SANDOW, COMMISS'N BODY, $450.
1½ ton Sandow, chassis only.
1 ton Republic, express body.
1 ton Ford, worm drive.
1½ ton Ford, chain drive.
¾ ton Corliss, closed body.
2293 Milwaukee-av. Armitage 1269.

A REBUILT VIM.

Guaranteed by the maker—same as a new VIM—is a real bargain. We have a number on hand at used car prices. Vim Used Car Exchange, 59 E. 22d-st. Phone Calumet 1638.

STEWART TRUCKS.

¾ to 5 tons; installments; trade ins; engagements made for evenings and Sunday.
Lincoln Motor Sales Co.,
3518 Michigan-av. Ph. Douglas 215.

SANDOW 1½ TON, PANEL BODY, $600; OVERLAND ¾ ton, panel body, $350; DENMO, 1½ ton, furniture body, $800; LITTLE GIANT, 1½ ton, express, $1,250; RELIANCE, 3½ ton, high stake, $700.
KISSEL USED CAR DEPT.,
50 East 26th-st. Coliseum 8383.

1916 PAIGE, PANEL BODY.
1917 Ford, panel body.
1¼ ton Horner, panel body.
Cars in excellent shape.
GOODHART'S LAUNDRY.
West 138. 2347 Harrison-st.

REBUILT USED TRUCKS, ALL MAKES. DEMONSTRATION GUARANTEED.
Terms to suit.
"WE SERVE TO PLEASE."
INLAND AUTOMOTIVE WORKS,
2809 W. Lake-st. Garfield 8453.

1-TON FORD WITH EXPRESS BODY	$650
4-ton Peerless stake body; good running order	800

See our other truck bargains.
GARFORD MOTOR TRUCK CO., INC.
Calumet 5060. 23d and Indiana-av.

FOR SALE — ONE 5 TON CHASSIS WITH 5 yard dump body, wood hoist, without engine. All in good condition. Will sell together or separate. Chassis will make fine trailer. Phone Coliseum 2300. COOK.

SAVE $500, 1920 ½ TON VIM PANEL trucks, 2 months old; perfect condition; will consider trade for touring car, but must be as good as mine. Call 3542 Lawrence-av., store after 6, or Phone Monticello 8929.

S. W. D. 3½ TON TRUCK,

With stake body and cab, just overhauled and repainted. Rogers Park 7598.

FOR SALE—5 TON RIKER LOCOMOBILE, with some hauling; truck in fine condition; working every day. Ph. Garfield 5192 for further information.

1918 FORD WORM DRIVE TRUCK WITH express body and cab, good condition, $145 cash and ten notes for $30 each. 1004 Diversey-pkwy.

2-TON WHITE.

Large stake body, good mechanical condition; cheap; cash or terms. 5611 S. Halsted.

MAXWELL TRUCK.

Panel body, new tires, new paint; cheap; cash or terms. 5611 S. Halsted-st.

SEE GARFORD REBUILT HEAVY DUTY dump trucks.
GARFORD MOTOR TRUCK CO., INC.
Calumet 5060. 23d and Indiana-av.

¾-TON REPUBLIC,

with cab and express body; cheap; cash or easy terms. 5611 S. Halsted-st.

2-TON KISSEL.

Stake body, new tires and paint; cheap. Can arrange terms. 5611 S. Halsted-st.

REO SPEEDWAGONS.

CONVENIENT TERMS. M. J. SCHMIDT, Dist. 3722 SOUTHPORT-AV. LAKE VIEW 3671.

USED TRUCKS.

STERLING MOTOR TRUCK CO.,
1324 S. Michigan-av. Calumet 693.

2-TON AVAILABLE,

with large stake body and cab; cheap; cash or terms. 5611 S. Halsted-st.

1919 FORD 1 TON WORM DRIVE TRUCK panel body, back and side doors, closed cab; cost $1,100; will sell for $500, cash or terms. 4335 W. Madison-st.

1¼-TON BETHLEHEM.

New cab and express body; truck like new; cheap; cash or terms. 5611 Halsted-st.

1918 FORD 1 TON TRUCK CHASSIS, WORM drive, perfect condition, $350. 4407 W. Madison-st.

USED MOTOR TRUCKS AT BARGAIN prices. Chicago Motor Trucks, Inc., 335 W. 28th-pl. Phone Coliseum 7888.

BUICK TRUCK, LIGHT DELIVERY; GOOD cond.; new tires and paint; $335. Midway 7167. 5507 Cottage Grove-av.

FOR SALE—LIGHT TRUCK, ½ TON, IN good running order; will accept any reas. offer. Ph. Kenwood 894.

TWO 5 TON GRAMM BERNSTEIN TRUCKS hydraulic hoist, perfect cond.; terms. Monahan, 5959 S. Halsted-st. Wentworth 3248.

FOR SALE—PACKARD 1½ TON EXPRESS truck, $550; take Ford in trade. Call in the morning, at 415 W. Garfield-blvd.

FOR GOOD USED TRUCKS CALL COLISEUM 8130. Service Motor Truck Co., 2617 Wabash-av.

KISSELL TRUCK, ¾ TON; EX. CON.; NEW motor; repainted; good tires; $600. Midway 7167. 5507 Cottage Grove-av.

ONE 2 TON TRUCK FOR SALE. 1237 Clifton-av. Phone Lincoln 7918.

1 FORD DELIVERY TRUCK, PANEL, LIKE new. 5517 W. Chicago-av. Austin 4149.

MOTOR TRUCKS.

WHITE
Exchange Truck Division.

WHITE 3 TON WITH PLATFORM BODY.
WHITE 3 TON CHASSIS.
WHITE 1½ TON WITH EXPRESS BODY.
WHITE 1½ TON WITH PLATFORM BODY AND CAB.
WHITE ¾ TON WITH PANEL BODY.
WHITE ¾ TON CHASSIS.
JEFFERY QUAD 2 TON WITH PLATFORM BODY AND CAB.
NELSON-LE MOON 3 TON CHASSIS WITH CAB.
REO 2 TON CHASSIS WITH CAB.
FORD 1 TON WORM DRIVE WITH PANEL BODY.
FORD 1 TON WORM DRIVE WITH EXPRESS BODY.
SEND FOR USED TRUCK BULLETIN.
TERMS IF DESIRED.
2640 MICHIGAN-AV. COLISEUM [illegible]

NEW 2 TON TRUCK, COMPLETE, $1,350.

Absolutely guaranteed; easy payments; out of town buyers write. R. R. fare paid to city. 5830 N. Clark-st. Ph. Ravenswood 3284.

AUTOMOBILES WANTED.

NO BRANCHES.
WARSHAWSKY & CO., INC.
1915 TO 1933 S. STATE-ST.
TELEPHONES: CALUMET 7315-6-7-8. CASH PAID FOR JUNK, WRECKED, OR USED GAS AND ELECTRIC CARS IN ANY CONDITION.

WE HAVE ON HAND A BIG LINE OF USABLE TRUCKS, PACKARDS, REPUBLICS, FORDS, REOS, JEFFERYS AND MANY OTHERS, AT REASONABLE PRICES.

COMPLETE LINE OF PARTS AND ACCESSORIES FOR ALL CARS.

LARGEST ASSORTMENT OF TIRES AND TUBES IN THE CITY.
Open Evenings and Sundays.

20% MORE
FOR CARS IN ANY CONDITION.
SEE US FIRST.
Large stock of parts for 200 makes of cars. Also magnetos and carburetors.
LARGE ASSORTMENT OF
New & Used Tires & Tubes.
AETNA AUTO PARTS,
2101-11 S. State-st. Calumet 575.
OPEN EVENINGS AND SUNDAY.

CALL CALUMET 513
for highest prices for cars in any condition.
ALL PARTS FOR ALL CARS.
NEW AND USED TIRES AND TUBES.
LEVIN & SONS,
2011-15 S. STATE-ST.

CARS WANTED.

We are not the largest in the world but we pay more than any dealer. Calls answered in an hour. Out of town calls the same day.
2214 Washington-blvd. Seeley 454.

MODERN AUTO PARTS CO.
1702-1704 Wabash-av. Calumet 2461.
Cash for old junk and wrecked cars.
Parts for all makes of cars.
New gears and shafts for over 150 makes.

SCHAFFER AUTO PARTS CO.
1606-10 S. STATE-ST. COLISEUM 2476.
LARGEST CAR WRECKERS IN CHICAGO.
CASH PAID FOR JUNK AND WRECKED CARS. New gears and shafts for over 200 makes. ALL PARTS FOR ALL CARS.

"THE WORLD WILL TELL YOU" WE WILL pay cash for
1919 and 1920
Ford Cars.
1450 S. MICHIGAN-AV.
CALUMET 88 OR 89.

FIRE AND BURGLAR BANK SAFE WITH time lock; original cost $1,200; will trade for a good automobile; must be in first class condition and good make. Address S 340, Tribune.

WANTED—TO BUY

I wish to buy a Mitchell car, not more than 3 years old; will pay cash; no dealers. F. Merrifield, 855 Ainslie-st.

Spot Cash, Quick Action.

Any number late model high class cars. Auto Exchange, 1240 Mich. Cal. 4287.

GET MORE CASH

for your used car from us than any dealer in city. 1214 W. Jackson-blvd.

1918 FORD TOURING; MUST BE FIRST class condition; am private party; state lowest cash price. Address Y 531, Tribune.

WE BUY CARS IN ANY CONDITION, OR sell on commission basis; quick deals. 5507 Cottage Grove-av. Midway 7167.

SPOT CASH FOR HIGH GRADE USED CARS.
PARAMOUNT AUTO EXCHANGE,
1462 Michigan-av. Calumet 7231.

WILL PAY SPOT CASH FOR OLD MODELS in used cars. 1165 S. Wabash-av. Wabash 4135.

WANTED—BEST TOURING CAR $300 WILL buy, any condition; must be a bargain; by private party. Spaulding 1077.

WANTED—BEST CAR $100 OR $150 WILL buy; any make; any cond. Mechanic. Hyde Park 9203.

CARS WANTED ON CONSIGNMENT. "FOXWORTH" MOTOR SALES CO., 3033 S. Michigan. Cal. 1858.

HUPMOBILE—5 PASS., MODEL N; cheap cash. E. T. ZE HAGEN. Calumet 1420.

WANTED—LATE TOUR. PAY CASH. CALL after 7 p. m., Adler, Sunny. 1532.

AUTOMOBILE LOANS.

AUTOMOBILE FINANCING, in all forms—to individual and dealer.
AMERICAN DISCOUNT CO.,
2214 Mich.-av., 2d fl. Cal. 234
W. C. Spurgin, Pres. H. Paulman, Sec.-Treas.

TENNANT BROS.
AUTOMOBILE BANKERS.
Your automobile is good collateral for a loan. Drive or store, as you prefer. Purchases financed. Established 1903.
Ph. Calumet 266. 2447 Michigan-av.

Automobile Bonding Co.
RESOURCES OVER $450,000.00.
Courteous, confidential, prompt Financial service at nominal rates. Your Automobile is good collateral. New and used car purchases financed.
SUITE 726, 29 S. LA SALLE. RAND. 1930.

MONEY LOANED ON AUTOMOBILES.

CHARGES REASONABLE; NO STORAGE NECESSARY; NO PUBLICITY. AUTO SECURITIES CO., 1739 McCORMICK BLDG. PH. HARRISON 1350.

NEED CASH? SEE US.

MONEY ADVANCED ON YOUR CAR IN 15 MIN. SELL SAME IF DESIRED ON 5% COMMISSION. REASONABLE CHARGES. L. E. BOWER, 1240 MICHIGAN-AV. CALUMET 4287.

NELSON BROTHERS,
AUTOMOBILE SECURITIES.
Money loaned on your automobile while you drive it. Purchases financed. Confidential. Northeast corner Clark-st. and Howard-av. Phones Rogers Park 254. Evanston 6641.

SEE US FIRST FOR MONEY

On your car; 6 per cent int.; easy payments.
NATIONAL AUTO SECURITIES CO.,
Room 949, 140 S. Dearborn-st. Rand. 1118.

MONEY LOANED ON YOUR CARS. PAY BACK AS YOU SEE FIT; CONFIDENTIAL. Automobile Storage Co., 1140 Conway Bldg., Clark and Washington-sts. Franklin 2330.

MONEY LOANED ON YOUR CAR WHILE you drive it; new purchases included.
AUTOMOBILE INVESTMENT CO.,
Rm. 460, 175 W. Jackson. Harr. 7961.

MONEY LOANED ON AUTOMOBILES—Driven or stored, at lowest legal rate.
LINCOLN LOAN BANK, 3148 Lincoln-av.

AUTOMOBILES—ELECTRIC.

MILBURN ELECTRICS
LIGHT, SPEEDY, STURDY.
LARGEST ELECTRIC SERVICE IN AMERICA.
Many Bargains in Used Cars—All Makes.
These cars have been taken in on new Milburns, are thoroughly rebuilt, and represent excellent values.
A visit will convince you.
FASHION AUTO SALES CO.,
2250 Michigan-av.

RAUCH & LANG RENEWED ELECTRIC specially priced for immediate delivery. Late model. Double drive. Completely renewed and painted at our factory shops. Cannot be distinguished from a brand new car. Carries new car guarantee and full new car service at a saving of $1,400. Also late Milburn, Detroit, and other makes.
MAGNETIC MOTORS CORPORATION,
2349 Michigan-av. Calumet 7110.

WILL SACRIFICE MY 1919 DOUBLE DRIVE Detroit Electric. Cannot be told from a new car. Call Mr. Riedy, Sunday. Evanston 6427. week days Edgewater 472.

REBUILT DETROIT ELECTRICS AT REAsonable prices.
DETROIT ELECTRIC CAR CO.,
2416 Michigan-av. Calumet 4760.

MILBURN ELECTRIC, REPAINTED; CAR in good condition. Calumet 2079. Smith. Sauer Motor Co., 1458 S. Michigan.

FOR SALE—LUXURIOUS BROC ELECTRIC, new batteries; cheap quick sale. Call Edgewater 8627.

A WOODS ELECTRIC, LATE MODEL, GOOD cond.; without battery. Phone Kedzie 1480.

AUTOS TO RENT AND WANTED.

WANTED—TO RENT—TOURING CARS BY the day, $15. Call Diversey 8351. Tues. and Wednesday all day.